

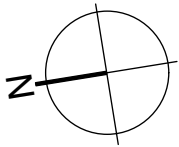

northern
beaches
council

THIS PLAN IS TO BE READ IN
CONJUNCTION WITH
THE CONDITIONS OF DEVELOPMENT
CONSENT

DA2023/0021



<div><div><div>NORTH-NORTH PTY LTD</div><div>Suite 92 26-32 Pirrama rd, Pyrmont, Sydney 2009</div><div>NSW Australia +61 2 9332 2558</div><div>All copyright and other intellectual property rights contained herein are the property of North and North Pty Ltd and should not be used or reproduced without prior written approval of North and North Pty Ltd.</div><div>North PTY LTD.</div><div>GENERAL NOTES</div><div>Do not scale off drawing, use figured dimensions only. All dimensions to be checked on site before commencing any work. Any discrepancies occurring in the drawings must be referred to North and North before the commencement of any work or the contractor shall bear the full responsibility for the same. Contractor is responsible for notifying North and North if confusion arises on site or if dimensions and/or details are missing from drawing set before proceeding on site.</div></div><div>RECOVERIE</div><div>MANLY</div><div>JOB NUMBER: J001485</div><div>ADDRESS: Lot 1-2, 30 Belgrave St Manly</div></div>	LOCATION PLAN	REV	DATE	REVISION NOTE	BY	ISSUE	DATE	ISSUE NOTE	BY	NOTES		<div><div>NORTH</div><div>NORTH</div></div>
										DRAWN BY: VC	CHECKED BY: DE	

WALL LEGEND

<div></div>	EXISTING WALLS
<div></div>	EXISTING ELEMENTS TO BE DEMOLISHED



THIS PLAN IS TO BE READ IN
CONJUNCTION WITH
THE CONDITIONS OF DEVELOPMENT
CONSENT

DA2023/0021

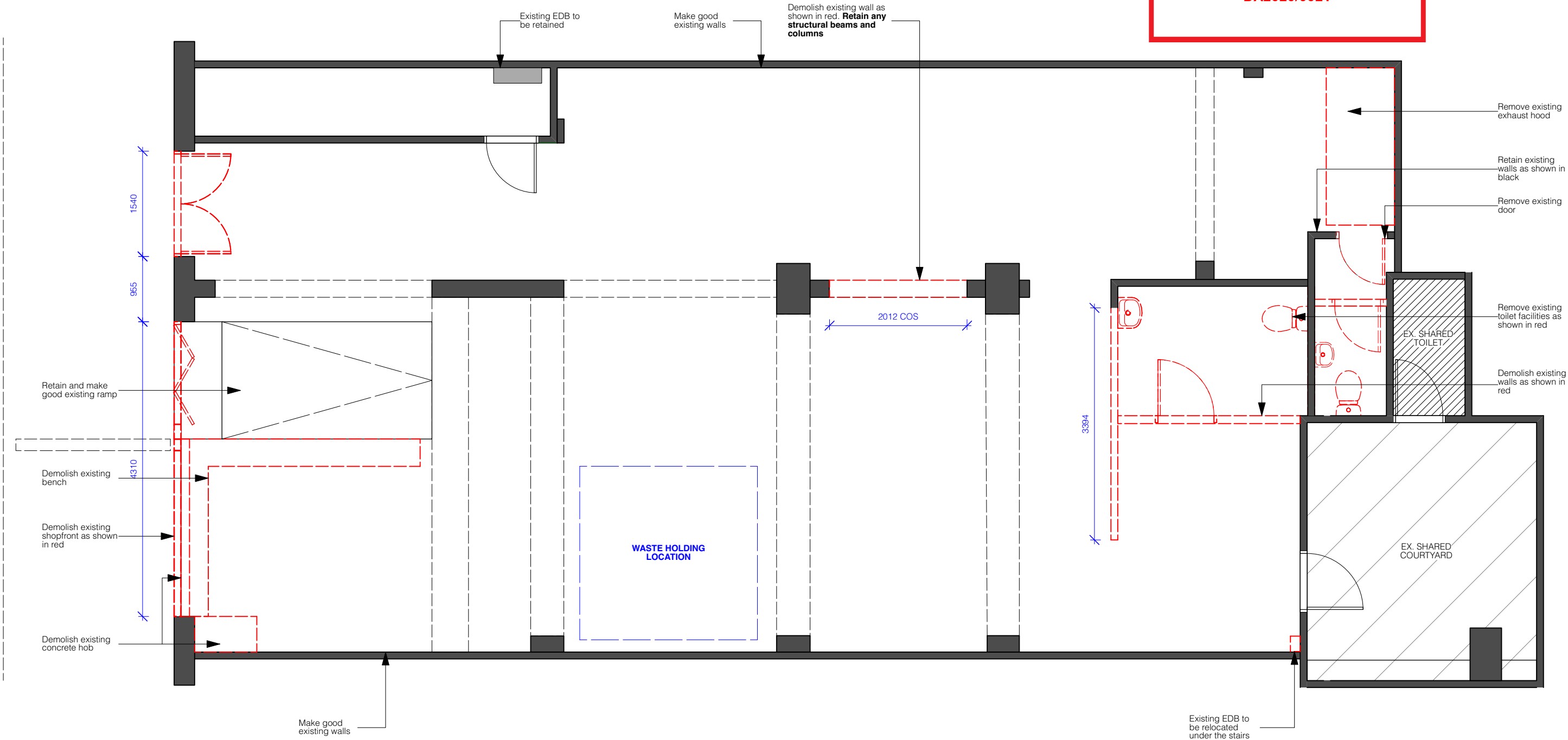

NORTH-NORTH PTY LTD
Suite 92 26-32 Pirrama rd, Pyrmont, Sydney 2009
NSW Australia +61 2 9332 2558
All copyright and other intellectual property rights contained herein are the property of North and North Pty Ltd and should not be used or reproduced without prior written approval of North and North Pty Ltd.
GENERAL NOTES
Do not scale off drawing, use figured dimensions only. All dimensions to be checked on site before commencing any work. Any discrepancies occurring in the drawings must be referred to North and North before the commencement of any work or the contractor shall bear the full responsibility for the same. Contractor is responsible for notifying North and North if confusion arises on site or if dimensions and/or details are missing from drawing set before proceeding on site.

**RECOVERIE
MANLY**
JOB NUMBER: J001485
ADDRESS: Lot 1-2, 30 Belgrave St
Manly

DEMOLITION PLAN

DRAWING NO. REVISION ISSUE
DA02

SCALE: 1:60 @ A3 DATE: JAN 23

REV	DATE	REVISION NOTE	BY	ISSUE	DATE	ISSUE NOTE
				1	10/01/23	DA SET

BY	NOTES
VC	Notes
DRAWN BY: VC	CHECKED BY: DE

NORTH-NORTH

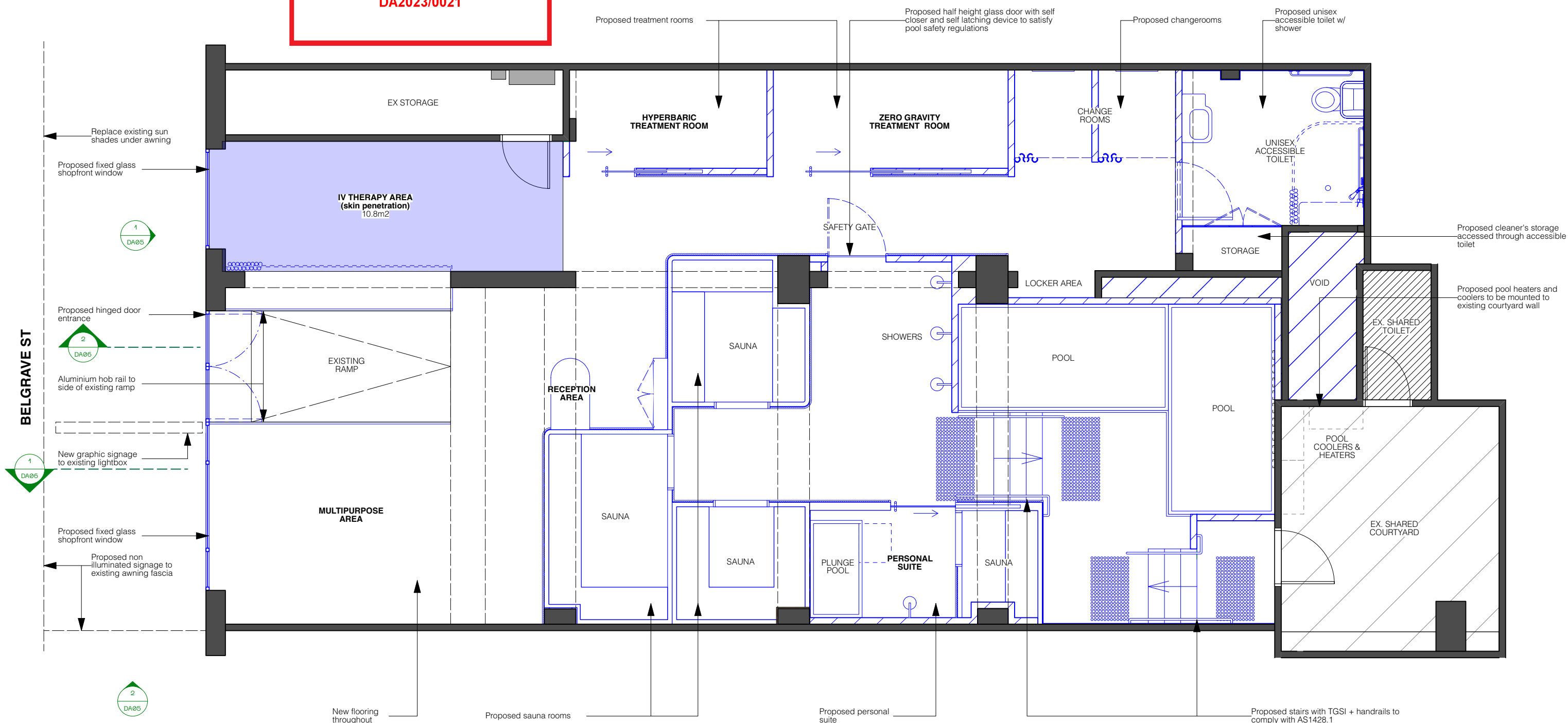

NORTH-NORTH PTY LTD
Suite 92 26-32 Pirrama rd, Pyrmont, Sydney 2009.
NSW Australia +61 2 9332 2558
All copyright and other intellectual property rights contained
herein are the property of North North Pty Ltd and should not
be used or reproduced without prior written approval of North and
North Pty LTD.
GENERAL NOTES
Do not scale off drawing, use figured dimensions only. All
dimensions to be checked on site before commencing any work. Any
discrepancies occurring in the drawings must be referred to North
and North before the commencement of any work or the contractor
shall bear the full responsibility for the same. Contractor is
responsible for notifying North and North if confusion arises on
site or if dimensions and/or details are missing from drawing set
before proceeding on site.

RECOVERIE
MANLY
JOB NUMBER: J001485
ADDRESS: Lot 1-2, 30 Belgrave St
Manly

GA PLAN

DRAWING NO. REVISION ISSUE

DA03

SCALE: 1:60 @ A3 DATE: JAN 23

REV	DATE	REVISION NOTE	BY	ISSUE	DATE	ISSUE NOTE
				1	10/01/23	DA SET

BY	NOTES	
VC	Notes	
	DRAWN BY: VC	CHECKED BY: DE

NORTH
NORTH

WALL LEGEND

<div></div>	EXISTING WALLS
<div></div>	PROPOSED WALLS



THIS PLAN IS TO BE READ IN
CONJUNCTION WITH
THE CONDITIONS OF DEVELOPMENT
CONSENT

DA2023/0021

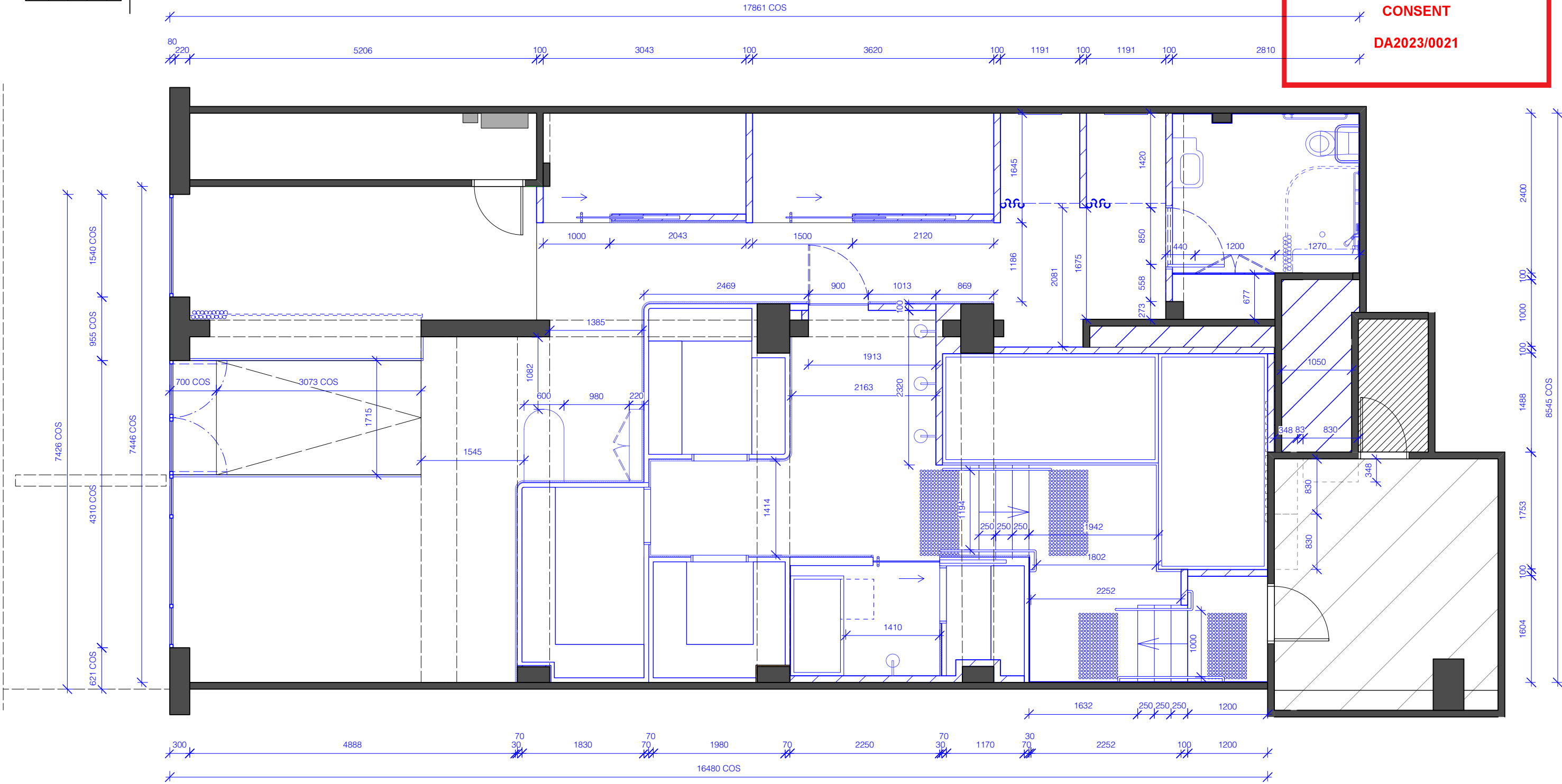

NORTH+ NORTH PTY LTD
Suite 92 26-32 Pirrama rd, Pyrmont, Sydney 2009
NSW Australia +61 2 9332 2558
All copyright and other intellectual property rights contained herein are the property of North and North Pty Ltd and should not be used or reproduced without prior written approval of North and North Pty Ltd.
GENERAL NOTES
Do not scale off drawing, use figured dimensions only. All dimensions to be checked on site before commencing any work. Any discrepancies occurring in the drawings must be referred to North and North before the commencement of any work or the contractor shall bear the full responsibility for the same. Contractor is responsible for notifying North and North if confusion arises on site or if dimensions and/or details are missing from drawing set before proceeding on site.

**RECOVERIE
MANLY**
JOB NUMBER: J001485
ADDRESS: Lot 1-2, 30 Belgrave St
Manly

SETOUT PLAN

DRAWING NO. REVISION ISSUE
DA04

SCALE: 1:60 @ A3 DATE: JAN 23

REV	DATE	REVISION NOTE	BY	ISSUE	DATE	ISSUE NOTE	BY	NOTES
				1	10/01/23	DA SET	VC	Notes
							DRAWN BY: VC	CHECKED BY: DE

**NORTH+
NORTH**

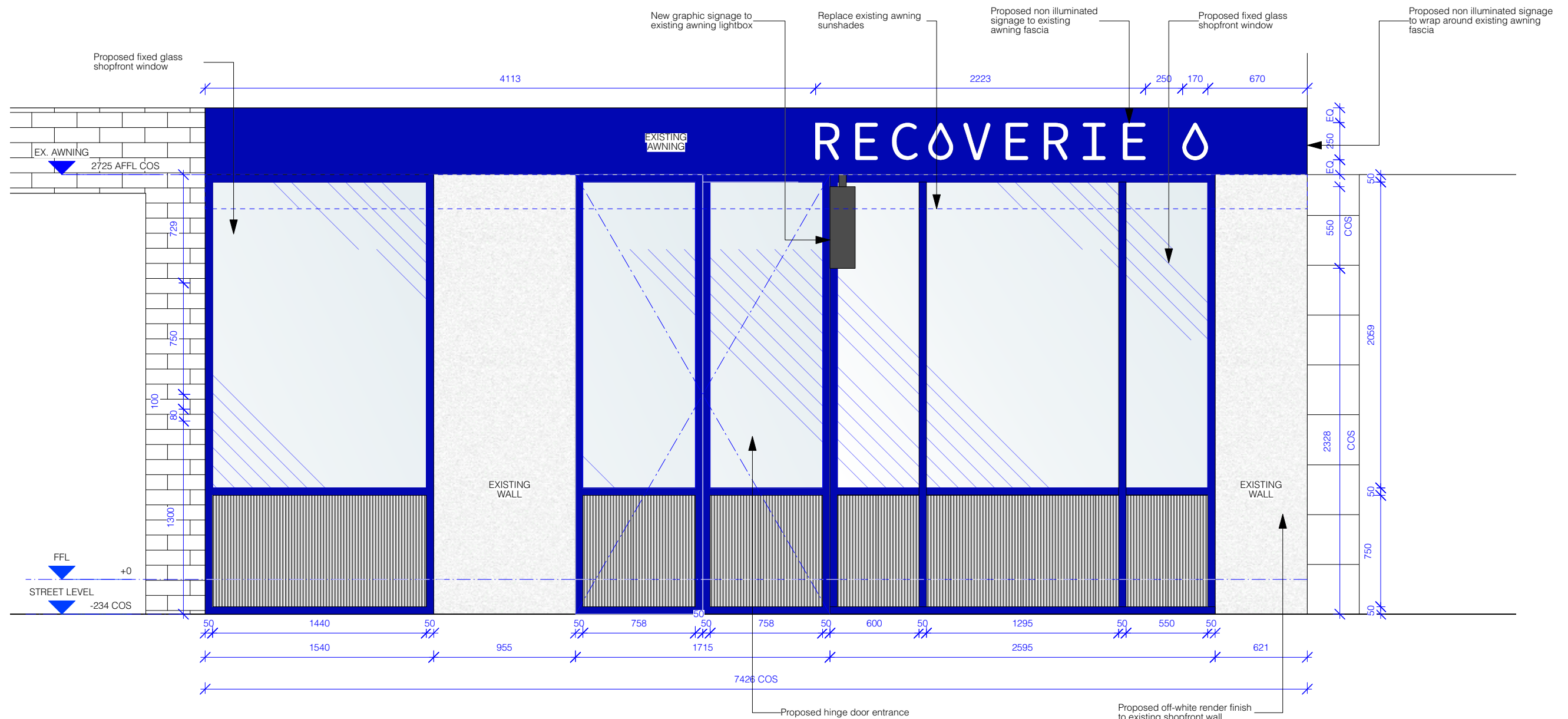

1 SHOPFRONT ELEVATION
Scale: 1:30

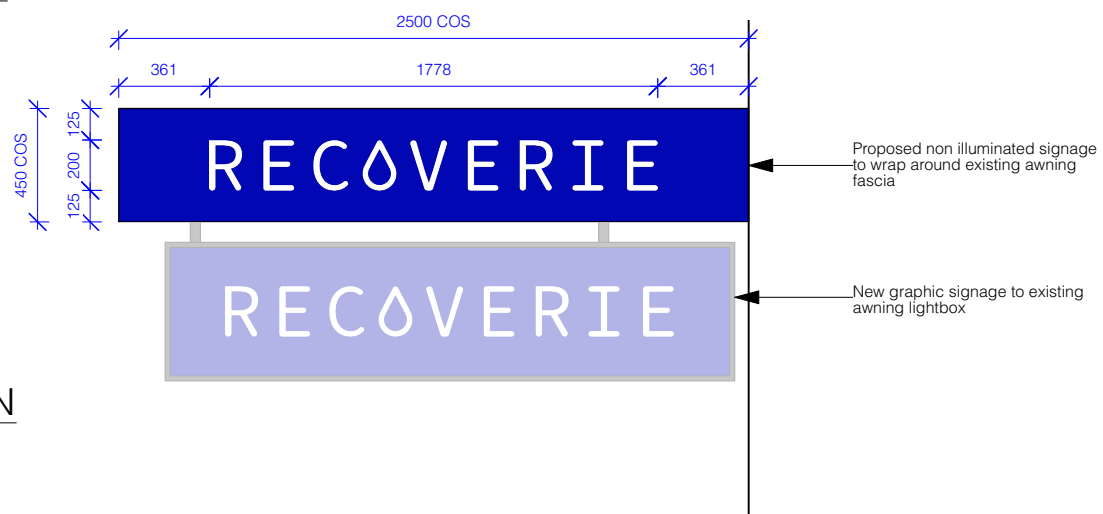

2 AWNING SIDE ELEVATION
Scale: 1:30

 northern
beaches
council

**THIS PLAN IS TO BE READ IN
CONJUNCTION WITH
THE CONDITIONS OF DEVELOPMENT
CONSENT**

DA2023/0021

NORTH+ NORTH PTY LTD Suite 92 26-32 Pirrama rd, Pyrmont, Sydney 2009 NSW Australia +61 2 9332 2558 All copyright and other intellectual property rights contained herein are the property of North and North Pty Ltd and should not be used or reproduced without prior written approval of North and North Pty Ltd. GENERAL NOTES Do not scale off drawing, use figured dimensions only. All dimensions to be checked on site before commencing any work. Any discrepancies occurring in the drawings must be referred to North and North before the commencement of any work or the contractor shall bear the full responsibility for the same. Contractor is responsible for notifying North and North if confusion arises on site or if dimensions and/or details are missing from drawing set before proceeding on site.		RECOVERIE MANLY JOB NUMBER: J001485 ADDRESS: Lot 1-2, 30 Belgrave St Manly		SHOPFRONT ELEVATION	REV	DATE	REVISION NOTE	BY	ISSUE	DATE	ISSUE NOTE	BY	NOTES
				DRAWING NO. REVISION ISSUE					1	10/01/23	DA SET	VC	Notes
				DA05			1						
				SCALE: 1:30 @ A3		DATE: JAN 23							
												DRAWN BY: VC	CHECKED BY: DE

NORTH+
NORTH



Architectural floor plan of a proposed building addition. The plan includes the following elements and dimensions:

- Proposed pool heaters and coolers to be mounted to existing courtyard wall** (indicated by an arrow pointing to the left wall).
- Proposed pool existing courtyard wall** (indicated by an arrow pointing to the left wall).
- Proposed stairs with TGSI + handrails to comply with AS1428.1** (indicated by an arrow pointing to the staircase).
- Proposed sauna rooms** (indicated by an arrow pointing to the wooden structure on the right).
- White paint finish to existing wall** (indicated by an arrow pointing to the right wall).
- Proposed fixed glass shopfront window** (indicated by an arrow pointing to the window on the right).
- Proposed villaboard baffle** (indicated by an arrow pointing to the baffle on the right wall).
- Existing columns and beams to be retained and made good as necessary** (indicated by an arrow pointing to the columns on the right wall).
- Proposed personal suite** (indicated by an arrow pointing to the room on the right).
- Proposed full height wall in tile and paint finish** (indicated by an arrow pointing to the wall on the left).
- 3435 COS SLAB** (indicated by a triangle symbol on the left).
- FFL +0** (indicated by a triangle symbol on the left).
- STREET LVL -234 COS** (indicated by a triangle symbol on the right).
- RECOVERIE** (text on a blue sign on the right).
- THE CONDITIONS OF DEVELOPMENT CONSENT DA2023/0021** (text in a red box on the right).
- New graphic signage to existing awning lightbox** (indicated by an arrow pointing to the sign on the right).

INTERNAL SECTION 01
Scale: 1:50

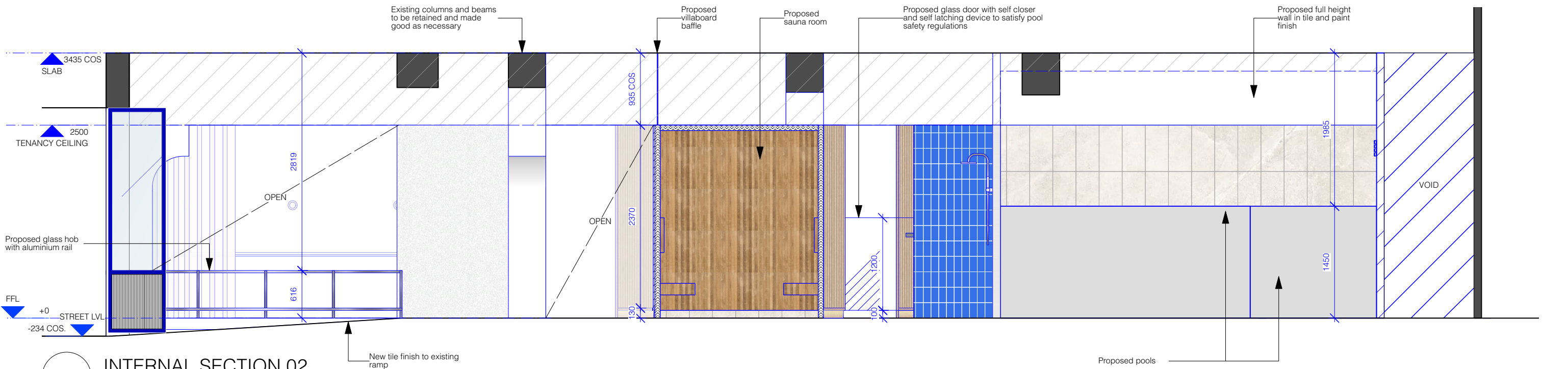

INTERNAL SECTION 02
Scale: 1:50

NORTH- NORTH