

LEGEND	
	SEDIMENT FENCE (SD 6-8)
	BARRIER FENCE
	CATCH DRAIN/ DIVERSION BANK (SD 5-5)
	STABILISED ACCESS POINT
	GEOTEXTILE INLET FILTER (SD 6-12) DURING CONSTRUCTION OF THE ROAD. MESH & GRAVEL INLET FILTER (SD 6-11) AFTER CONSTRUCTION OF LINTEL. FILTER TO BE REMOVED AFTER COMPLETION OF ALL WORKS AND PRIOR TO SUBDIVISION CERTIFICATE
	MESH & GRAVEL INLET FILTER (SD 6-11) AFTER CONSTRUCTION OF LINTEL. FILTER TO BE REMOVED AFTER COMPLETION OF ALL WORKS AND PRIOR TO SUBDIVISION CERTIFICATE
	STRAW BALE FILTER (SD 6-7)
	EXISTING CONTOUR (ORIGINAL NATURAL SURFACE)
	PROPOSED CONTOUR
	LEVEL SPREADER (SD 6-7)

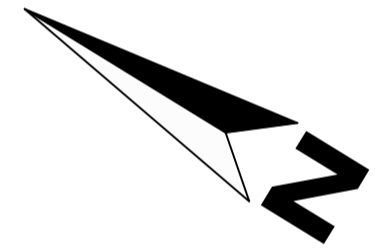
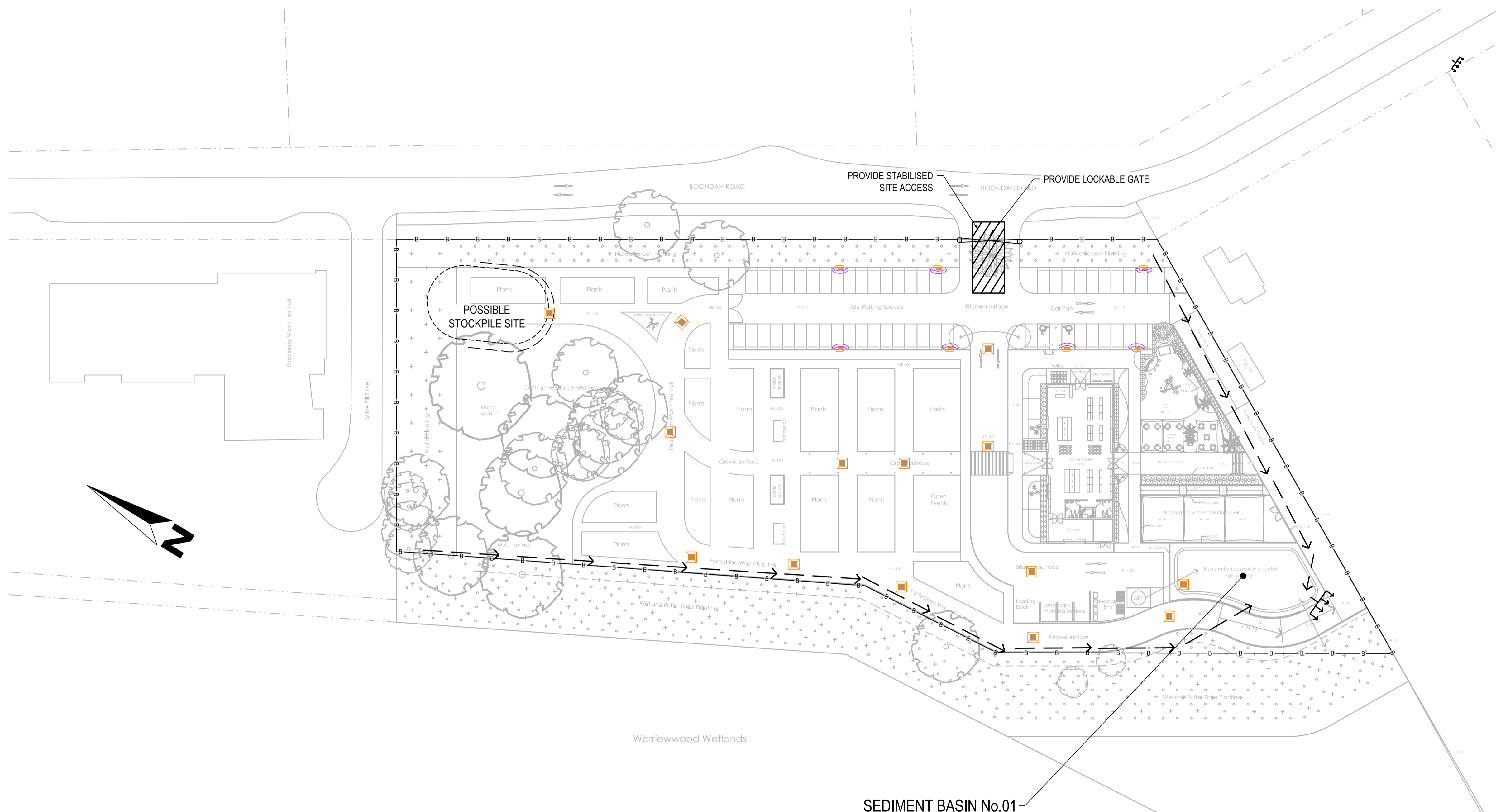

FILE: H:\1012\1012-00093 - SOUTHERN BUFFER WARRIEWOOD06.MXD; MODEL: AUTO\DWG\CIVIL\DA\1012-00093_SOUTHERN_BUFFER_DA-102.DWG; LAST SAVED BY: JHOEGESTER

FIRST ISSUE	DESIGN	DRAWN	CHECK	APPD.	DATE
1	DKH	DKH	TE	-	04/05/2024
	DKH	DKH	TE	-	04/05/2024

AMENDMENT DETAILS

NO.	DESCRIPTION
1	ISSUED FOR DEVELOPMENT APPLICATION

FOR DEVELOPMENT APPLICATION

AUTHORISED FOR ISSUE:
 BY: ENRIQUE FRANCO SIGN: BE(Hons) MIEAust. CPEng NER
 DATE: 24/11/2021

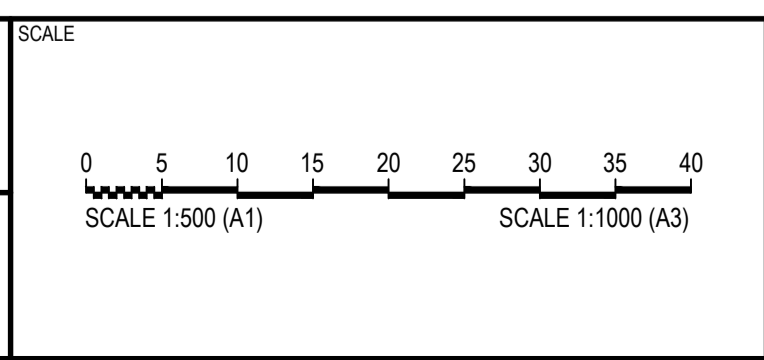

CLIENT



PROJECT

**10-12 BOONDAH ROAD
WARRIEWOOD**

DISCLAIMER
 ALL DIMENSIONS TO BE CHECKED ON SITE BY CONTRACTOR
 PRIOR TO CONSTRUCTION. USE WRITTEN DIMENSIONS ONLY, DO
 NOT SCALE. NOT FOR CONSTRUCTION UNLESS STAMPED BY
 CERTIFYING AUTHORITY

DRAWING TITLE			
SOIL & WATER MANAGEMENT PLAN			
PROJECT No.	DRAWING No.	STAGE	REVISION
21-000093	102	DA	1