

DESIGNATED SITE MANAGER/BUILDER:
PRIOR TO COMMENCEMENT OF WORK A SITE MANAGER OR BUILDER MUST BE NOMINATED. THE SITE MANAGER OR BUILDER WILL BE RESPONSIBLE AND LIABLE FOR ALL WORKS CARRIED OUT ON THE SITE. THIS ASSUMES THE RESPONSIBILITY FOR THE ACTIONS OF ALL SUBCONTRACTED PARTIES AS WELL AS ADVISING THEM OF COUNCIL'S REQUIREMENTS WHEN CARRYING OUT WORKS.

BUILDING MATERIAL STOCKPILING:
SUFFICIENT AREA MUST BE LOCATED ALONG THE DOWNSLOPE BOUNDARY(S) OF THE SITE, ON THE CONSTRUCTION SIDE OF THE TURF FILTER STRIP OR NATIVE VEGETATION AND AROUND ALL STOCKPILES OF MATERIAL ON THE SITE.

GUTTER PROTECTION:
PROVIDE PROTECTION TO DOWNHILL GRATE IN GUTTER BY MEANS OF SAND BAGS OR BLUE METAL WRAPPED IN GEOTEXTILE FABRIC. WHEN SOIL OR SAND BUILDS UP AROUND THIS SEDIMENT BARRIER, THE MATERIAL SHOULD BE RELOCATED BACK TO THE SITE FOR DISPOSAL.

STOCKPILES :
ALL STOCKPILES ARE TO BE KEPT ON-SITE WHERE POSSIBLE. ANY MATERIALS PLACED ON THE FOOTPATHS OR NATURE STRIPS REQUIRE COUNCIL'S PERMISSION. ALL STOCKPILES ARE TO BE PLACED AWAY FROM THE DRAINAGE LINES AND STREET GUTTERS. IT IS BEST TO LOCATE THESE ON THE HIGHEST PART OF THE SITE IF POSSIBLE. PLACE WATERPROOF COVERING OVER STOCKPILES. IF REQUIRED PROVIDE DIVERSION DRAIN & BANK AROUND STOCKPILES.

SEDIMENT NOTE :
1. ALL EROSION AND SEDIMENT CONTROL MEASURES TO BE INSPECTED AND MAINTAINED DAILY BY THE SITE MANAGER.
2. MINIMISE DISTURBED AREAS, REMOVE EXCESS SOIL FROM EXCAVATED AREA AS SOON AS POSSIBLE.
3. ALL MATERIAL STOCKPILE TO BE CLEAR FROM DRAINS, GUTTERS AND FOOTPATHS, OR WITHIN SEDIMENT FENCE AREA.
4. DRAINAGE TO BE CONNECTED TO STORMWATER AS SOON AS POSSIBLE. IF STORED ON SITE, IT MUST BE FILTERED BEFORE RELEASING INTO STORMWATER SYSTEM OR WATERWAYS.
5. ROADS AND FOOTPATHS TO BE SWEEPED DAILY.

DUST CONTROL :
TO REDUCE DUST GENERATED BY WIND ACTION, THE REMOVAL OF THE TOP SOIL IS TO BE MINIMISED. TO PREVENT DUST GENERATION, WATERING DOWN OF THE SITE, ESPECIALLY DURING THE MOVEMENT OF MACHINERY IS REQUIRED. WHERE EXCAVATING INTO ROCK, KEEP THE SURFACE MOIST TO MINIMISE DUST. CONSTRUCT A GRAVEL ENTRY/EXIT POINT USING BLUE METAL AND RESTRICT ALL VEHICLE MOVEMENTS WITHIN THE SITE TO A MINIMUM. ENSURE WIND BREAKS, SUCH AS EXISTING FENCES ARE MAINTAINED DURING THE CONSTRUCTION PHASE UNTIL NEW LANDSCAPING IS PROVIDED OR REINSTATED. PREVENT DUST BY COVERING STOCKPILES

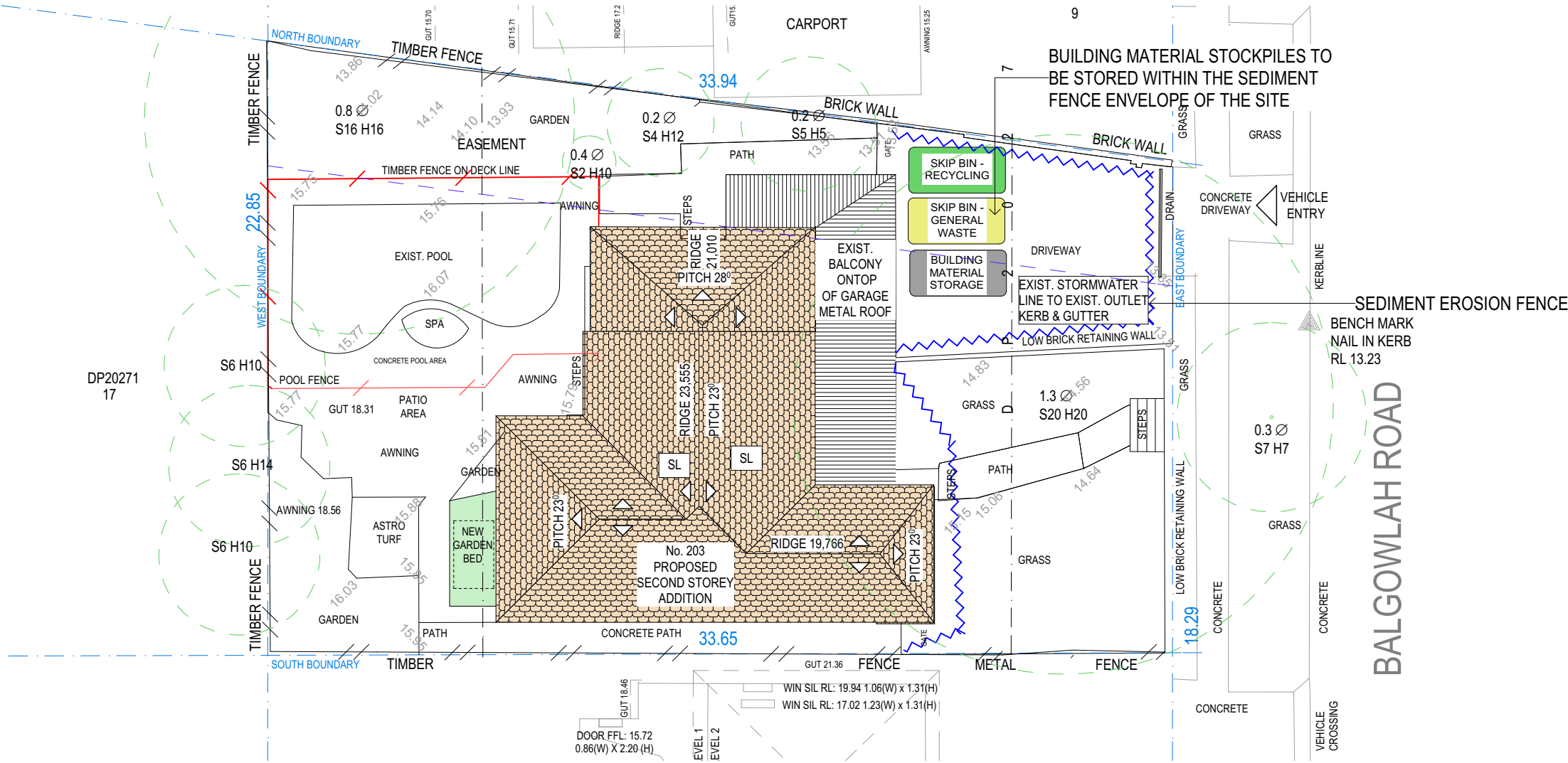

EROSION AND SEDIMENT CONTROL & WASTE MANAGEMENT PLAN 1:200

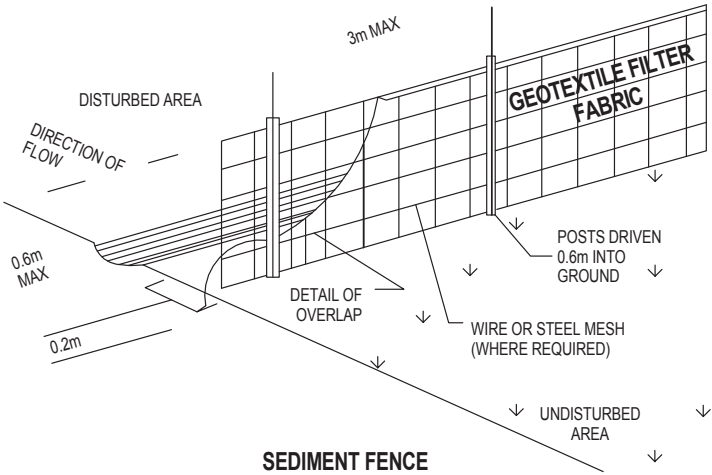

NOTES
This drawing is the copyright of Donna Barnes Designs and not be altered, reproduced or transmitted in any form or by any means in part or in whole with the written permission of Donna Barnes Designs.
All levels and dimensions are to be checked and verified on site prior to commencement of any work, making of shop drawings or fabrication of components.
Do no scale on drawings. Use figured dimensions.
All workmanship & materials shall be in accordance with the requirements of current editions including amendmnets of the SAA Codes of Practice, the Building Code of Australia, any AS standards and the current 2019 NCC and local council requirements.
Concrete footings, slab, structural beams or any other structural members are to be designed by a practicing engineer.

LEGEND			
	NEW FLOOR AREA		CONCRETE
	NEW WET FLOOR AREA		BRICKWORK
	METAL ROOFING		METAL
	TILED ROOFING		EXISTING
	TIMBER		DEMOLISHED

CLIENT
Mr and Mrs Ford

PROJECT ADDRESS
203 Balgowlah Road
Balgowlah NSW 2093

DRAWING NO.
DA14

DATE
December 2019

DRAWING NAME
EROSION AND SEDIMENT
CONTROL & WASTE
MANAGEMENT PLAN

SCALE
1:200, 1:100 @A3

