

CLAUDARE STREET  
 (BITUMEN FORMATION) STREET

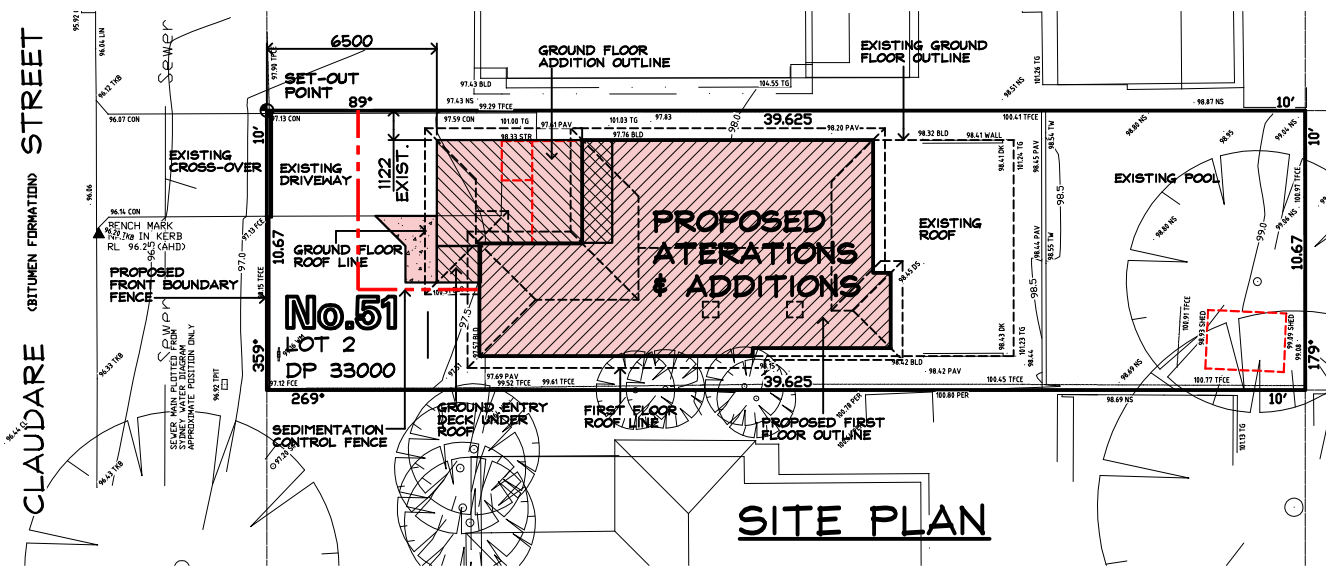

**SITE PLAN**

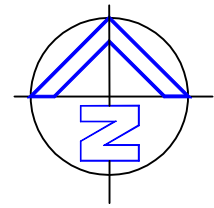
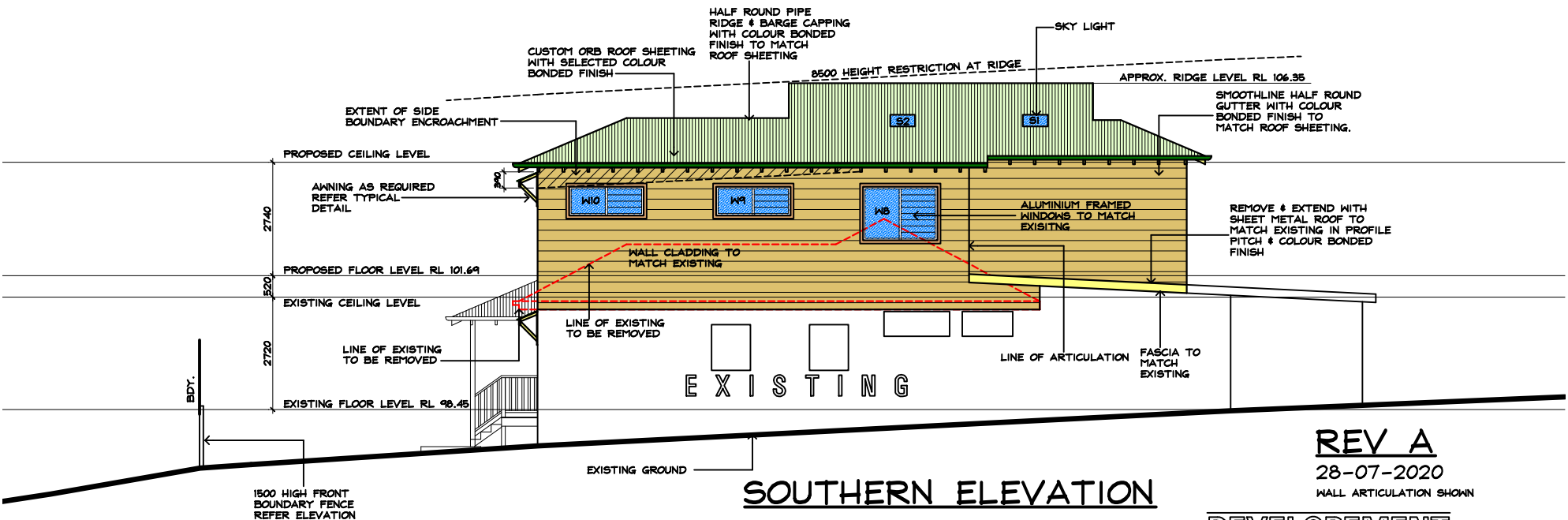

**SOUTHERN ELEVATION**

**REV A**

28-07-2020

WALL ARTICULATION SHOWN

**DEVELOPEMENT  
 APPLICATION ISSUE**

**IF IN  
 DOUBT  
 ASK**

Prepared by  
**H & C DESIGN PTY. LTD.**  
 50 FULLER STREET COLLAROY PLATEAU  
 EMAIL [hodesign@optusnet.com.au](mailto:hodesign@optusnet.com.au)  
 PHONE 0412386411 A.C.N.002079192

Date MAR. 2020  
 Drawn HENK.  
 Scale: 200, 100 @ A3  
 Job No. 180602-NI

**NOTES:-**  
 1. Builder to check and confirm all necessary dimensions on site prior to the commencement of construction. DO NOT SCALE THE DRAWING  
 2. All work to be in accordance with the B.C.A. & to the satisfaction of local council requirements & other authorities concerned.  
 3. This drawing is the copyright of H & C Design Pty. Limited and shall not be reproduced in part or whole without their written approval

Project **PROPOSED ADDITIONS & ALTERATIONS  
 51 CLAUDARE ST. COLLAROY PLATEAU**  
 FOR **Mr. R. & Mrs. C. HALSALL**

**DEVELOPEMENT  
APPLICATION ISSUE**

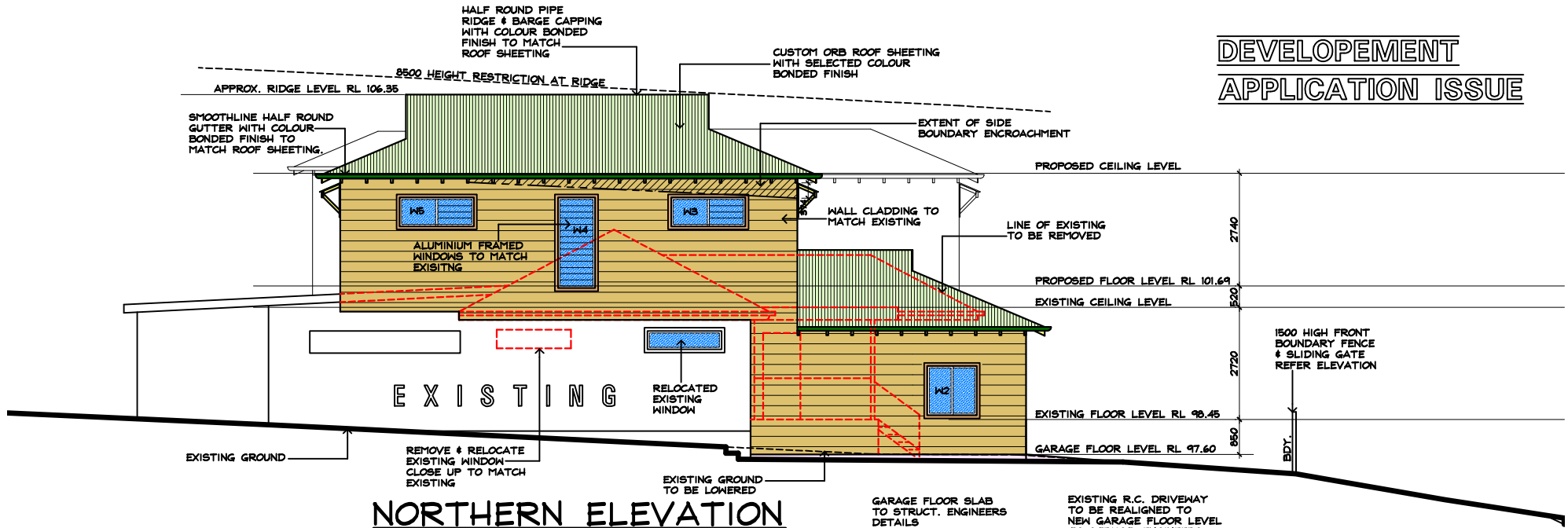

**NORTHERN ELEVATION**

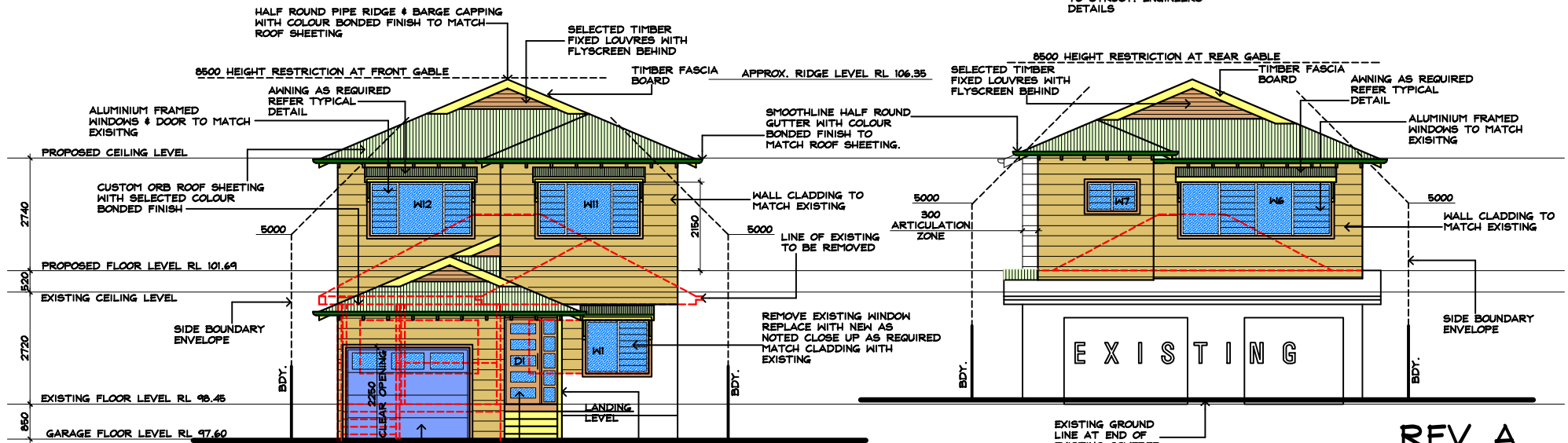

**WESTERN ELEVATION**

**EASTERN ELEVATION**

**REV A**  
28-07-2020  
WALL ARTICULATION SHOWN

**IF IN  
DOUBT  
ASK**

Prepared by  
**H & C DESIGN PTY. LTD.**  
50 FULLER STREET COLLARROY PLATEAU  
EMAIL [hcdesign@optusnet.com.au](mailto:hcdesign@optusnet.com.au)  
PHONE 0412386411 A.C.N.002079192

Date MAR. 2020  
Drawn **HENK.**  
Scale 1:100@A3  
Job No. 180602-N2

**NOTES:-**  
1. Builder to check and confirm all necessary dimensions on site prior to the commencement of construction. DO NOT SCALE THE DRAWING  
2. All work to be in accordance with the B.C.A. & to the satisfaction of local council requirements & other authorities concerned.  
3. This drawing is the copyright of H & C Design Pty. Limited and shall not be reproduced in part or whole without their written approval

Project **PROPOSED ADDITIONS & ALTERATIONS  
51 CLAUDARE ST. COLLARROY PLATEAU**  
FOR **Mr. R. & Mrs. C. HALSALL**