

1 June 21 9am EXISTING  
1:300@A1 1:600@A3

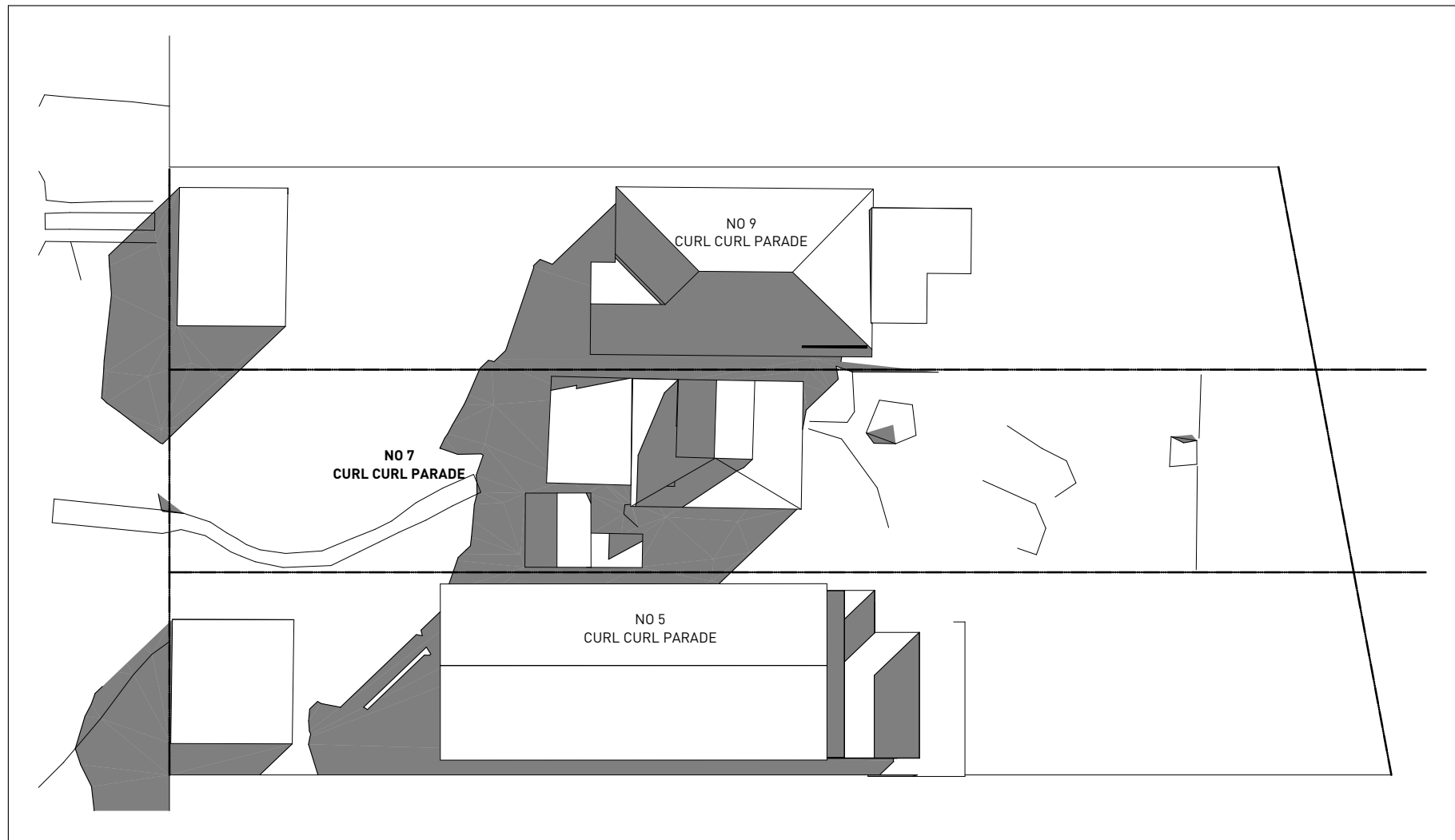

2 June 21 12pm EXISTING  
1:300@A1 1:600@A3



3 June 21 3pm EXISTING  
1:300@A1 1:600@A3

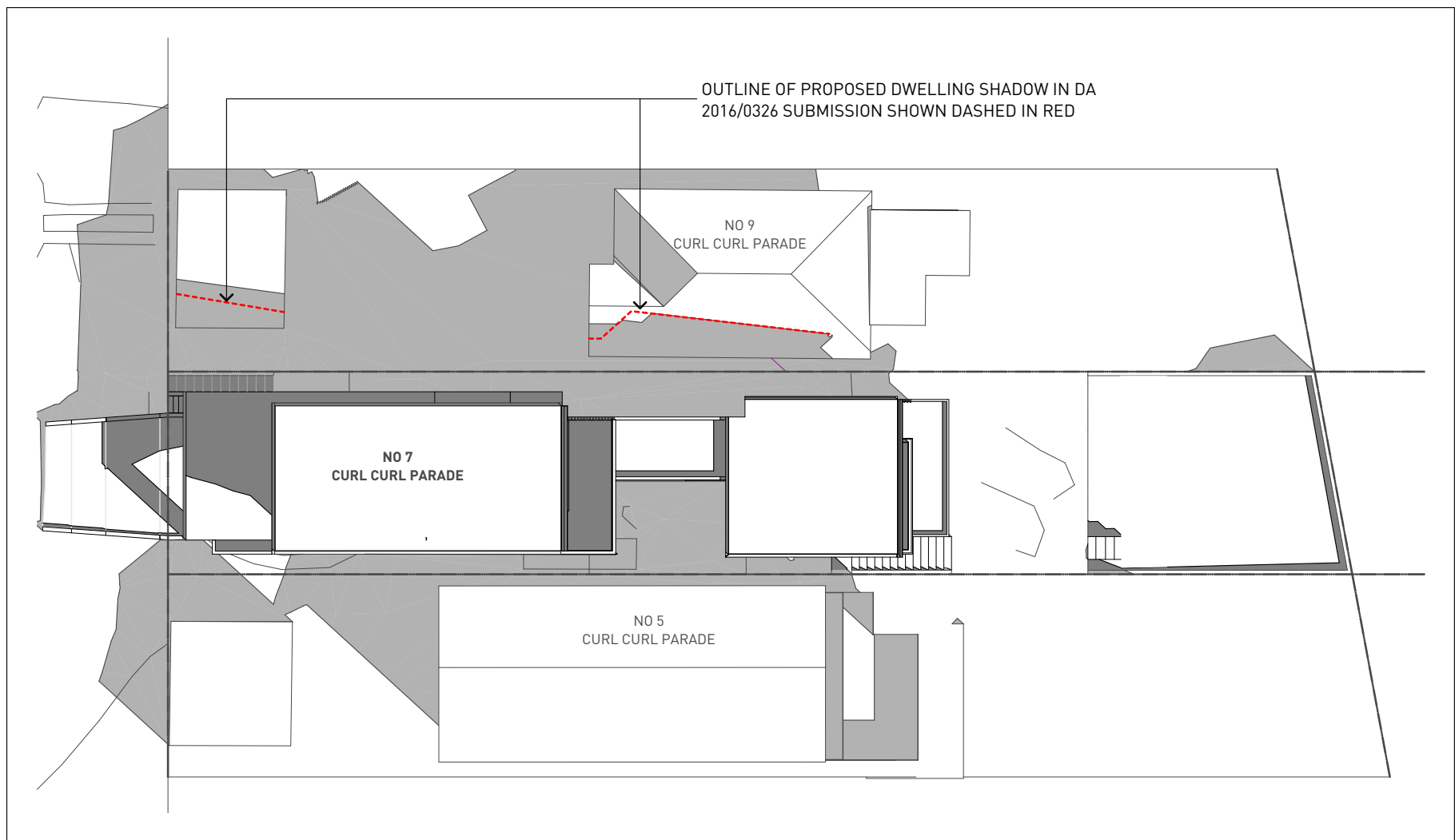

4 June 21 9am PROPOSED  
1:300@A1 1:600@A3

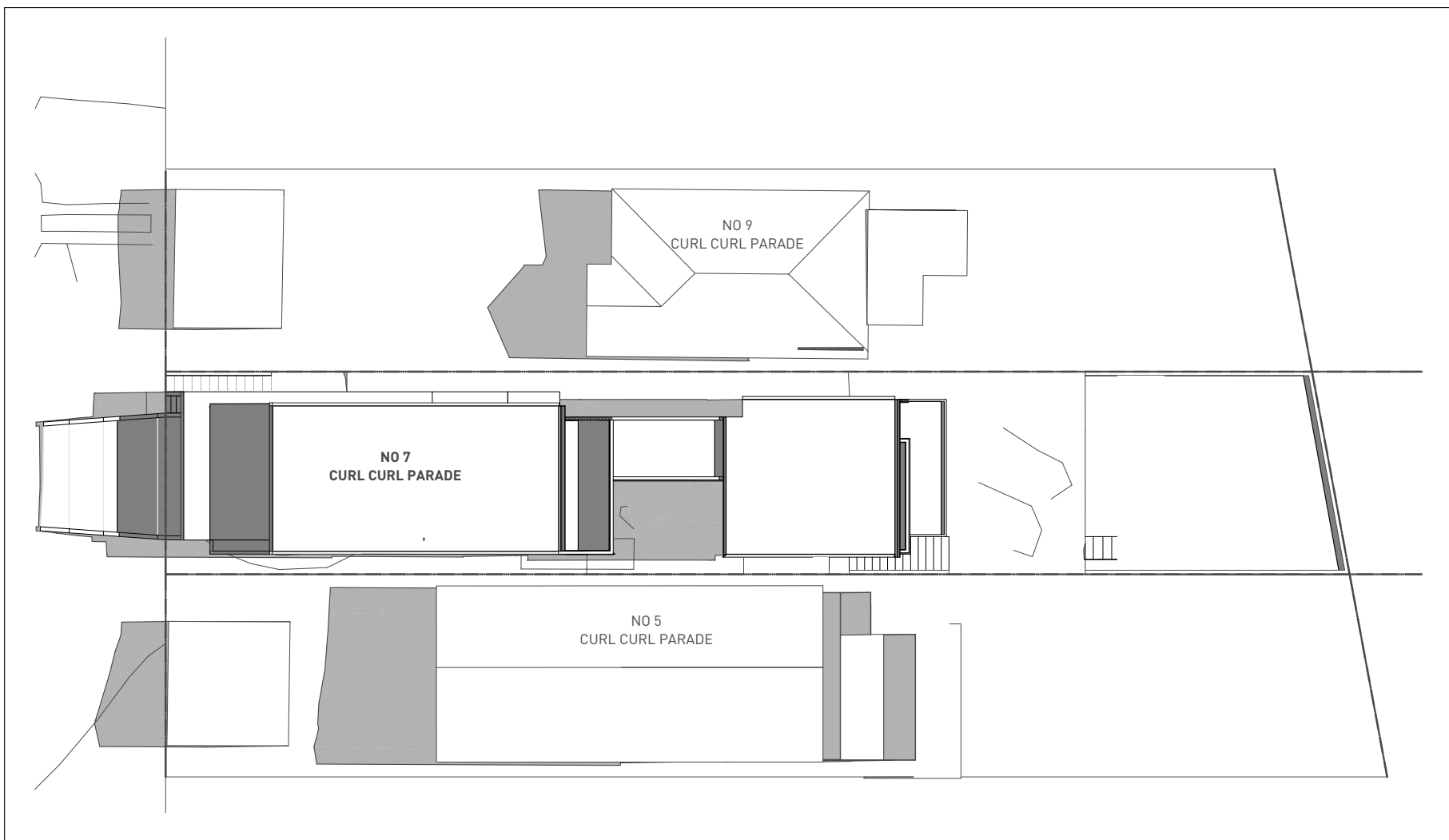

5 June 21 12pm PROPOSED  
1:300@A1 1:600@A3

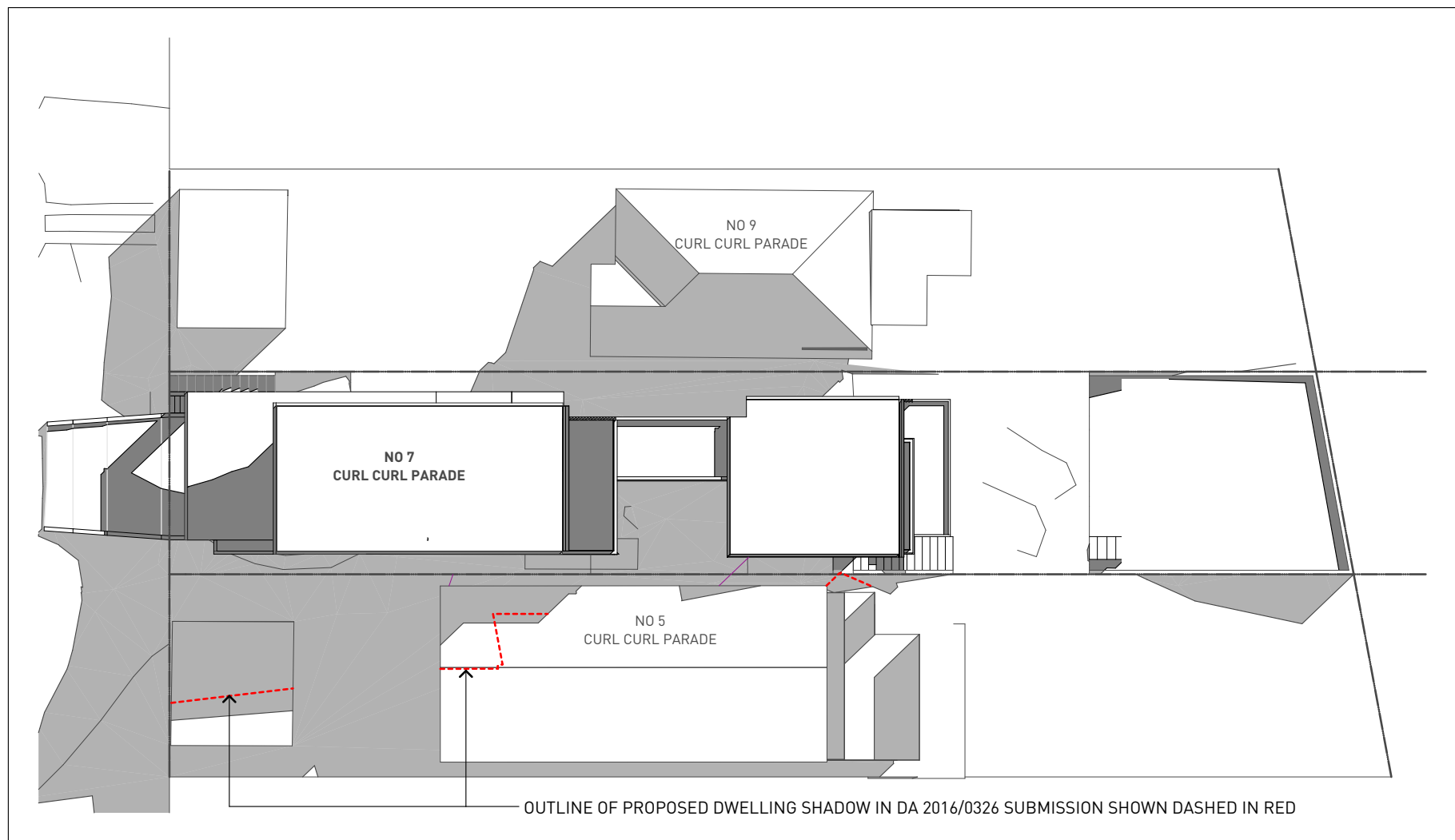

6 June 21 3pm PROPOSED

#### General Notes

- NEVER scale off drawings, use figured dimensions only.
- Verify all dimensions on site prior to commencement & report discrepancies to the architect.
- Drawings describe scope of works and general set out. These drawings are not shop drawings. Set out to be undertaken by surveyor on site. Shop drawings should be prepared where required or necessary

#### LEGEND

Refer to the notes page for legend that includes further notes and explanation of abbreviation



Section 96 alteration to approved DA 2016/0326



Outline of DA 2016/0326 submission



Outline of DA 2016/0326 approval subject to compliance with DA conditions:  
1. Driveway and Car Port;  
3. Amendments to the approved plans

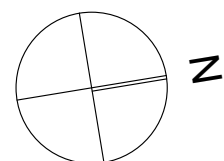

#### DOCUMENT

#### SHADOW DIAGRAMS - 21 JUNE

#### DOCUMENT

FOR S96

REV A 01/12/2016

#### STAGE

#### SECTION 96

#### PROJECT

#### FORD DWELLING

7 CURL CURL PARADE CURL CURL  
LOT 80 D.P. 5539

#### CLIENT

PAUL FORD

ARCHITECTURE URBAN PLANNING  
M1/147 McEvoy St Alexandria NSW 2015  
P 02 9516 2022 E email@smithtzannes.com.au  
smithtzannes.com.au  
Nominated Architect: Peter Smith (Reg 7024)

