

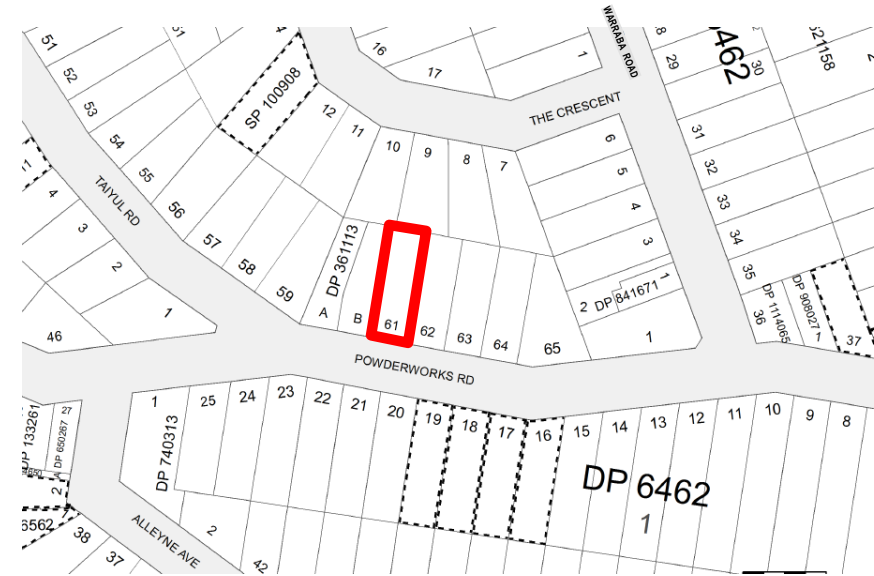

LPI SIX MAPS



LPI CADASTRAL MAP

DRAWING SCHEDULE.

- DA-A00-A EXISTING SITE PLAN AND SITE ANALYSIS PLAN.
- DA-A01-A PROPOSED SITE PLAN
- DA-A02-A PROPOSED PLAN AT LGFL LEVEL
- DA-A03-A PROPOSED PLAN AT GROUND FL LEVEL
- DA-A04-B PROPOSED PLAN AT FIRST FL LEVEL
- DA-A05-B PROPOSED PLAN AT ROOF LEVEL
- DA-A06-B SECTIONS AA-CC
- DA-A07-B EAST AND WEST ELEVATIONS
- DA-A08-B NORTH AND SOUTH ELEVATIONS
- DA-A09-B EXTERNAL FINISHES WEST AND EAST ELEVATIONS
- DA-A10-A WASTE AND MATERIAL STORAGE, SEDIMENT AND EROSION CONTROL MEASURES.
- DA-A11-B BUILDING HEIGHT AND ENVELOPE DIAGRAMS

- DA-EX01-A EXISTING LGFL PLAN
- DA-EX02-A EXISTING FFL PLAN
- DA-DEM01-A DEMOLITION PLAN,

- DA-SD.01-A SHADOW DIAGRAM 9 AM JUNE 21
- DA-SD.02-A SHADOW DIAGRAM 12 NOON JUNE 21
- DA-SD.03-A SHADOW DIAGRAM 3 PM JUNE 21.

SURVEY PLAN

PROPOSED ALTERATIONS AND ADDITIONS
 AT
 19 POWDERWORKS ROAD
 NORTH NARRABEEN
 LOT 61 SECTION 5 DP 6462

FOR
 F CRISTAUDO

KUBANYI ARCHITECTS NSW REG 4087
 LEVEL 1, 122 VICTORIA ROAD DRUMMOYNE 2047
 PH 0412 500 240 JUDITHKUBANYI@IINET.NET.AU





**LOCATION PLAN
 AND
 DRAWING SCHEDULE
 amended 28.7.2023**

Scale NTS	Date: 15.5 .2023	Drawn jk
--------------	------------------	-------------

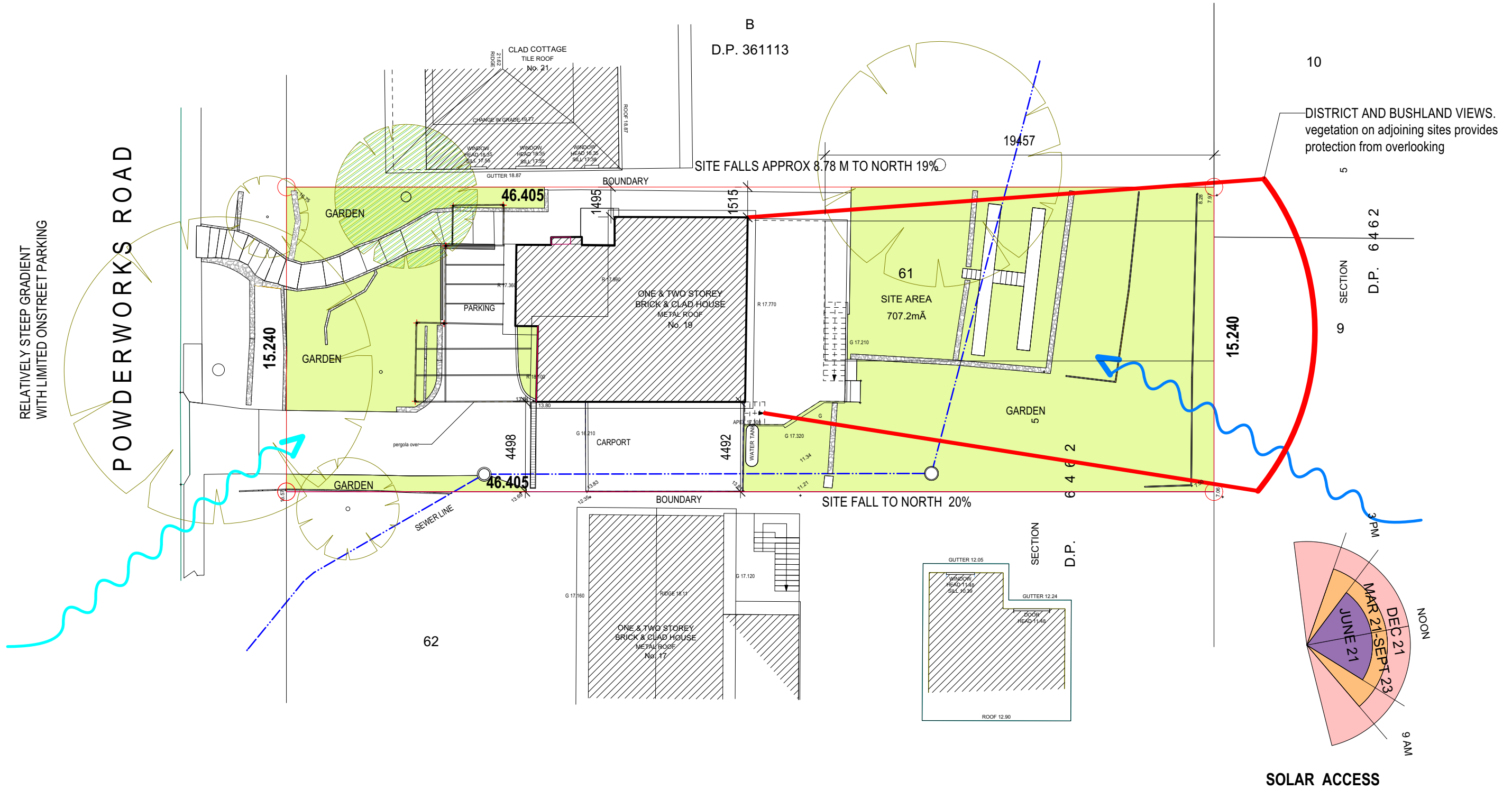
ISSUE:
DA



<p>PROPOSED ALTERATIONS AND ADDITIONS AT 19 POWDERWORKS ROAD NORTH NARRABEEN LOT 61 DP 6462</p>	<p>FOR F CRISTAUDO</p>	<p>KUBANYI ARCHITECTS NSW REG 4087 LEVEL 1, 122 VICTORIA ROAD DRUMMOYNE 2047 PH 0412 500 240 JUDITHKUBANYI@IINET.NET.AU</p>	 <p>Association of Consulting Architects member practice</p>	 <p>ISSUE: DA</p>	<p>DRWG No DA .00 EXISTING SITE PLAN AND SITE ANALYSIS PLAN</p>
<p>Scale 1:200 @ A3</p>		<p>Date: 26.5.2023</p>	<p>Drawn jk</p>		

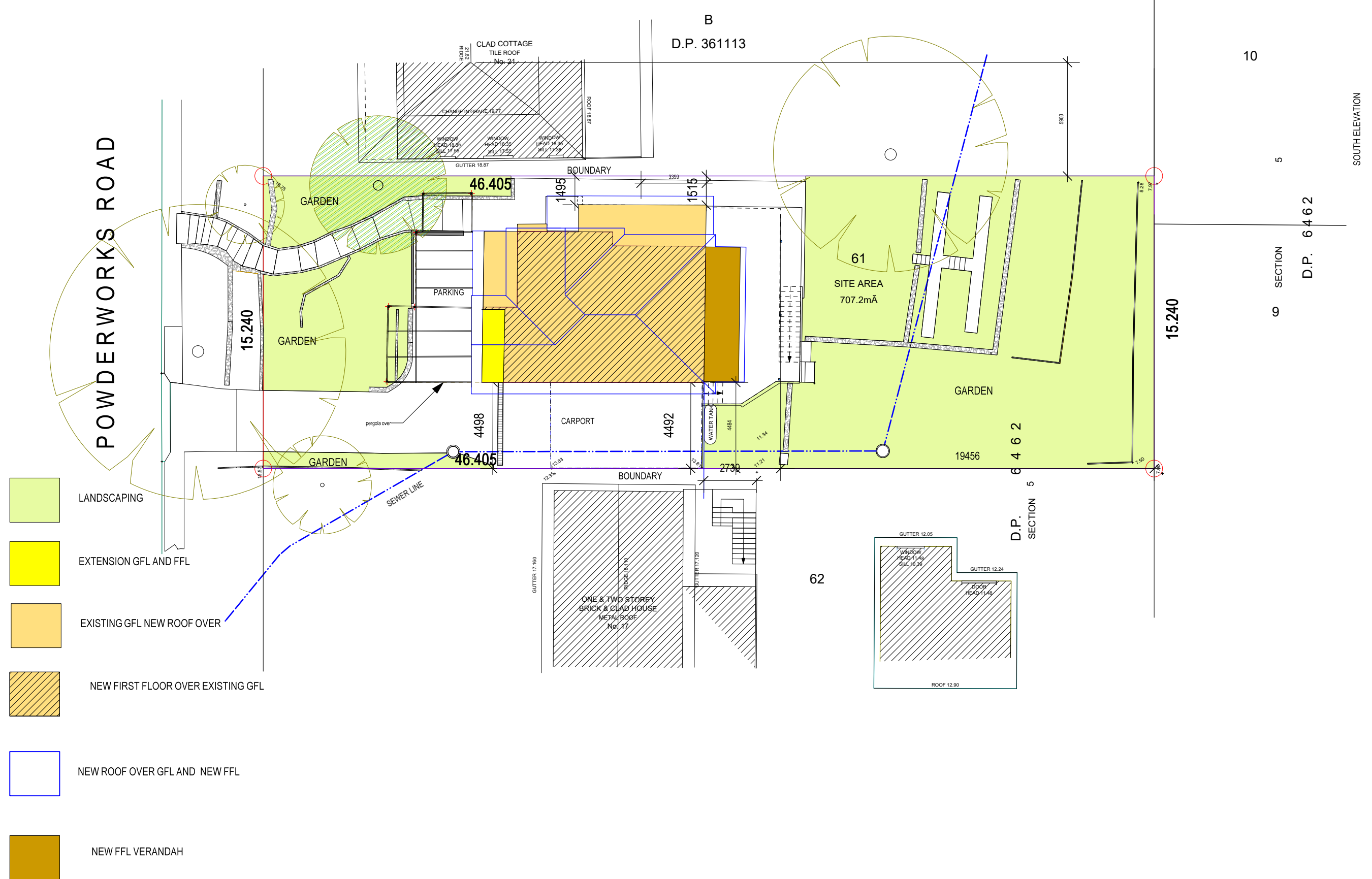

**PROPOSED ALTERATIONS AND ADDITIONS
AT
19 POWDERWORKS ROAD
NORTH NARRABEEN
LOT 61 DP 6462**

**FOR
F CRISTAUDO**

**KUBANYI ARCHITECTS NSW REG 4087
LEVEL 1, 122 VICTORIA ROAD DRUMMOYNE 2047
PH 0412 500 240 JUDITHKUBANYI@IINET.NET.AU**

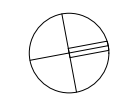

**DRWG No DA .A01-A
PROPOSED
SITE PLAN**

Scale
1:200 @ A3

Date: 26.5.2023

Drawn
jk

ISSUE:
DA

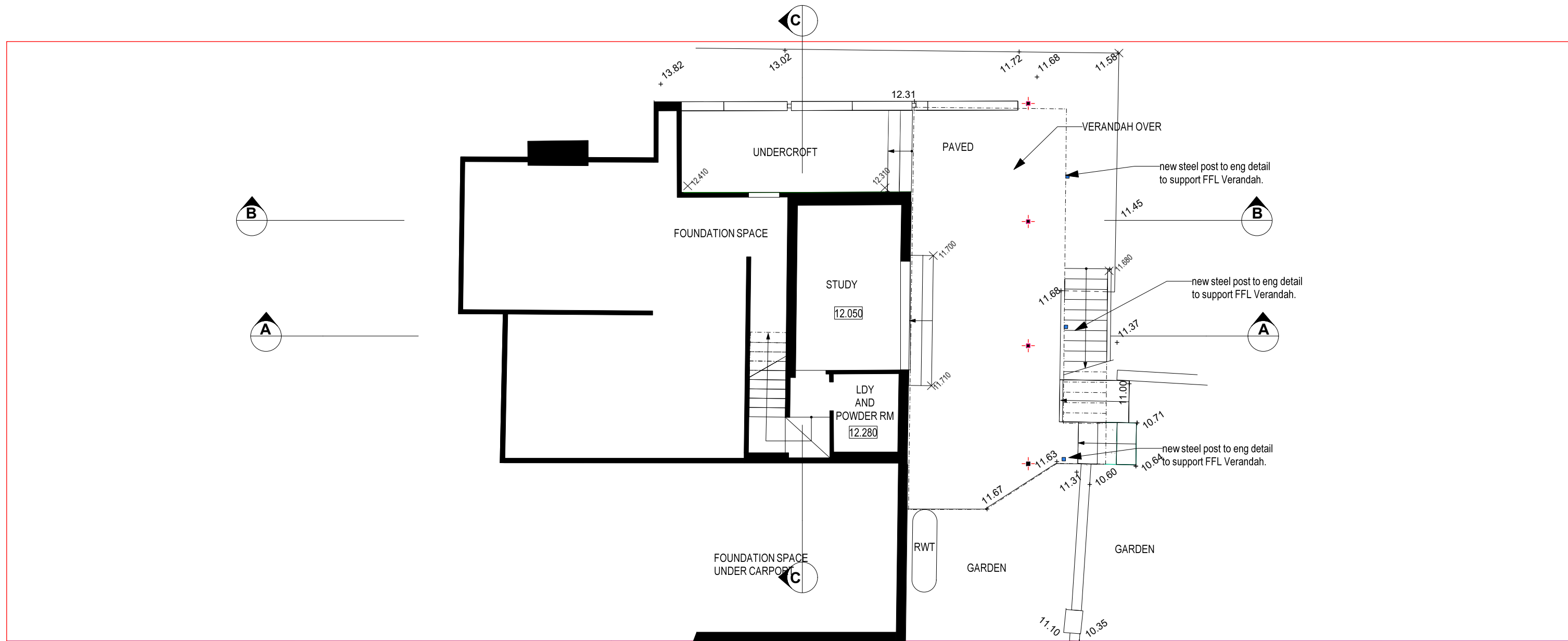

PROPOSED ALTERATIONS AND ADDITIONS
 AT
 19 POWDERWORKS ROAD
 NORTH NARRABEEN
 LOT 61 DP 6462

FOR
 F CRISTAUDO

KUBANYI ARCHITECTS NSW REG 4087
 LEVEL 1, 122 VICTORIA ROAD DRUMMOYNE 2047
 PH 0412 500 240 JUDITHKUBANYI@IINET.NET.AU



DRWG No DA A.02-A.
 PROPOSED LGFL
 PLAN

Scale
 1:100 @ A3

Date: 26.5.2023

Drawn
 jk

ISSUE:
 DA

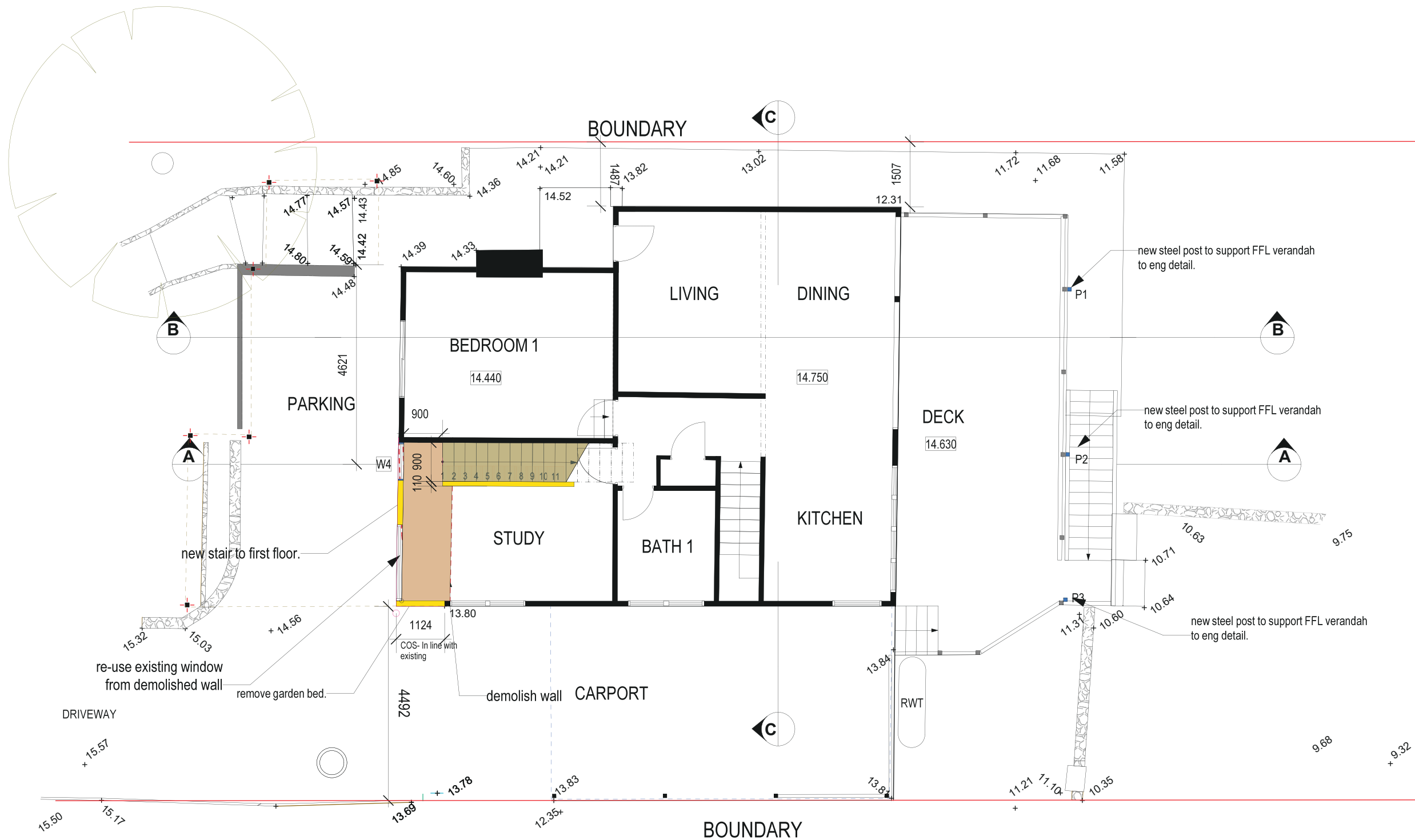

Existing weather board cladding to be replaced with new FC weatherboards to match new work installed over battens on vapour permeable sarking.

Setback dimensions based on external wall finishes approx 8 mm outside existing all around.

dimensions are finished dimension UNO

PROPOSED ALTERATIONS AND ADDITIONS
 AT
 19 POWDERWORKS ROAD
 NORTH NARRABEEN
 LOT 61 DP 6462

FOR
 F CRISTAUDO

KUBANYI ARCHITECTS NSW REG 4087
 LEVEL 1, 122 VICTORIA ROAD DRUMMOYNE 2047
 PH 0412 500 240 JUDITHKUBANYI@IINET.NET.AU



DRWG No DA A.03-A
 PROPOSED GFL PLAN

Scale
 1:100 @ A3

Date: 26.5.2023

Drawn
 jk

ISSUE:
 DA

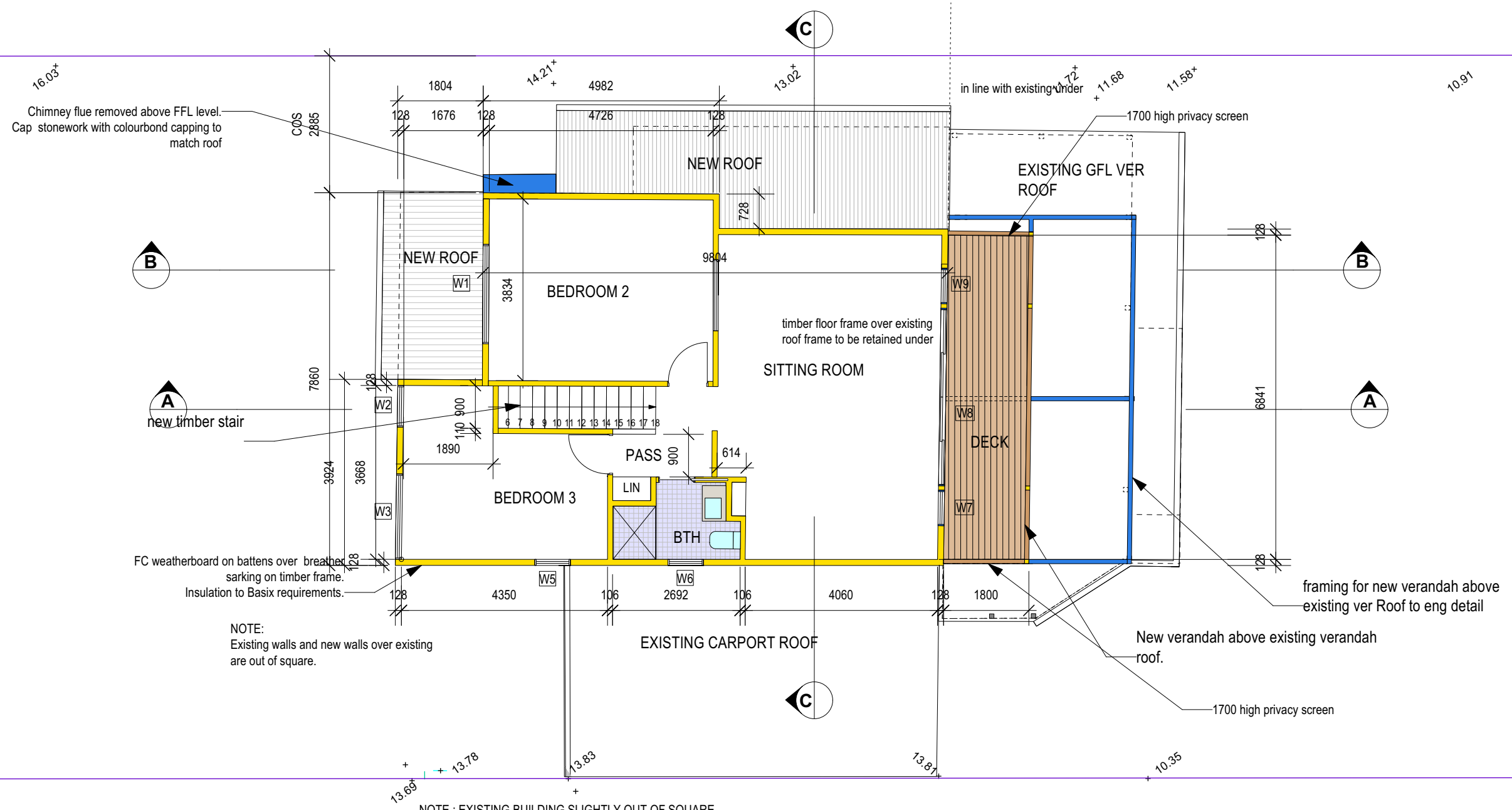

PROPOSED ALTERATIONS AND ADDITIONS
AT
19 POWDERWORKS ROAD
NORTH NARRABEEN
LOT 61 SECTION 5 DP 6462

FOR
F CRISTAUDO

KUBANYI ARCHITECTS NSW REG 4087
LEVEL 1, 122 VICTORIA ROAD DRUMMOYNE 2047
PH 0412 500 240 JUDITHKUBANYI@IINET.NET.AU



Scale
1:100 @ A3

Date: 26.5.2023

Drawn
jk

B	28.8.2023	Privacy screens added to verandah E and W ends. Bathroom door location shown GFL W roof amended
---	-----------	---

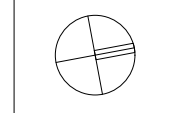

DRWG No DA A.04-B.
**PROPOSED
FIRST FLOOR PLAN**

ISSUE:
DA

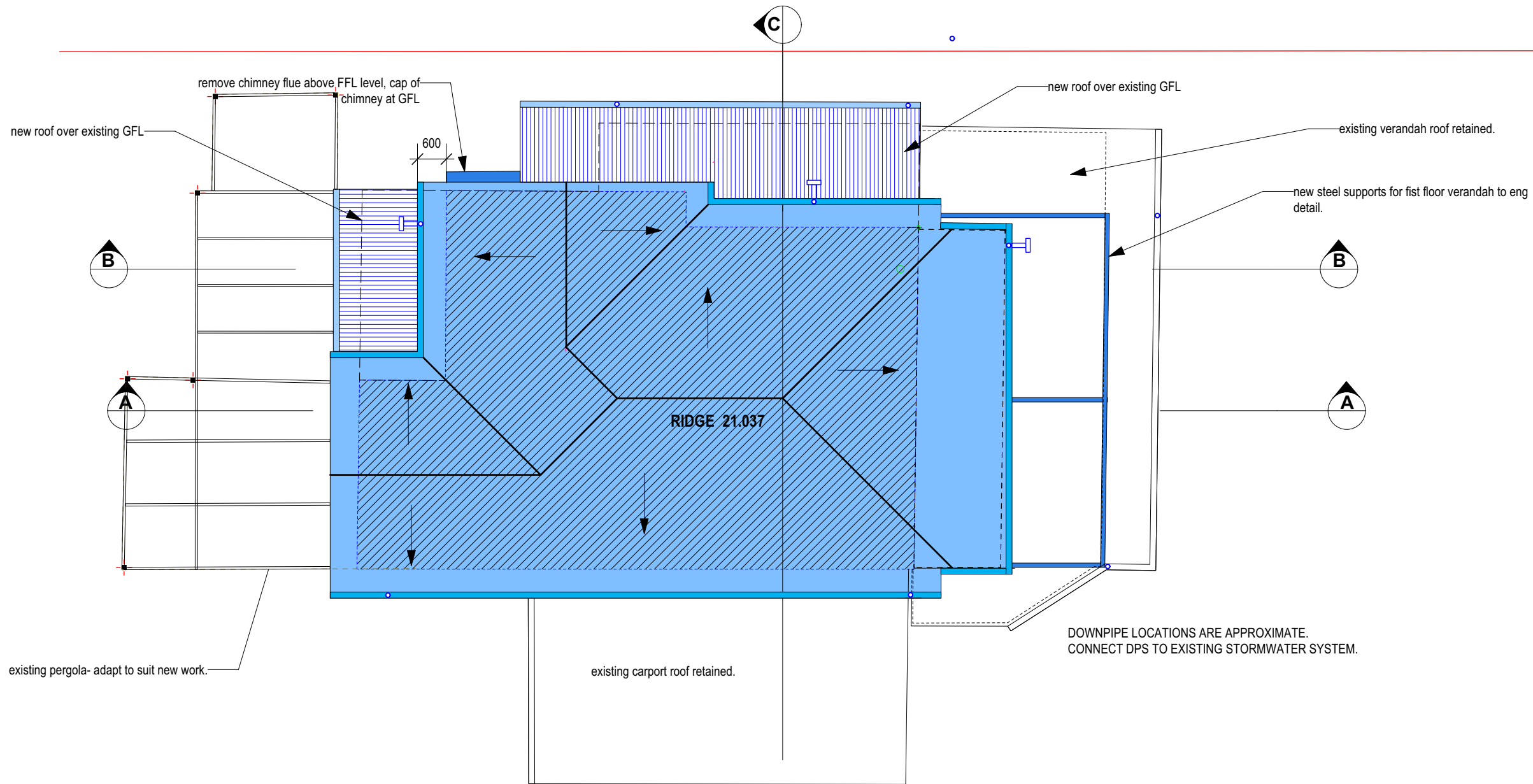

SUMMARY OF BASIX COMMITMENTS.
CERTIFICATE NO A497066_03



FIXTURE AND SYSTEMS.

- LIGHTING**
- 40% of new and altered light fixtures are to be fitted with fluorescent, compact fluorescent or LED lamps.
- FIXTURES**
- new or altered showerheads are to have a flow rate no > than 9 litres per minute or a 3 star water rating.
 - New or altered toilets are to have a flow rate no greater than 4 litres per minute per average flush or a minimum 3 star water rating.
 - New or altered taps are to have a flow rate no > than 9 litres per minute or minimum 3 star water rating
- CONSTRUCTION**
- INSULATION REQUIREMENTS.**
- Floor enclosed subfloor. R 0.60 or R1.3 including construction
 - Floor above existing dwelling or building - NIL
 - flat ceiling, flat roof:- framed
 - Ceiling R.2.08(up)
 - Roof 55 mm insulation blanket
 - Roofing medium solar absorbance > 0.475-0.700

WINDOWS AND GLAZED DOORS.]

NO	ORIENTATION	AREA OF GLASS INCL FRAME	OVERHADOWING	SHADING DEVICE	FRAME AND GLASS TYPE
W1	S	2.52	H-0 D-0	EAVE >=450 MM	standard al, single clear U-value 7.63, SHGC 0.75
W2	S	1.056	H-0 D-0	NONE	standard al, single clear U-value 7.63, SHGC 0.75
W3	S	2.16	H-0 D-0	NONE	standard al, single clear U-value 7.63, SHGC 0.75
W4	S	1.54	H-0 D-0	NONE	standard al, single clear U-value 7.63, SHGC 0.75
W5	W	0.75	H-0 D-0	EAVE >=450 MM	standard al, single clear U-value 7.63, SHGC 0.75
W6	W	0.75	H-0 D-0	EAVE >=450 MM	standard al, single toned U-value 7.57, SHGC 0.57
W7	N	1.575	H-0 D-0	VER >= 900 MM	standard al, single clear U-value 7.63, SHGC 0.75
W8	N	7.875	H-0 D-0	VER >= 900 MM	standard al, single clear U-value 7.63, SHGC 0.75
W9	N	1.575	H-0 D-0	VER >= 900 MM	standard al, single clear U-value 7.63, SHGC 0.75

B	28.8.2023	roof height lowered. BASIX commitments amended.
----------	-----------	--

<p>PROPOSED ALTERATIONS AND ADDITIONS AT 19 POWDERWORKS ROAD NORTH NARRABEEN LOT 61 SECTION 5 DP 6462</p>	<p>FOR F CRISTAUDO</p>	<p>KUBANYI ARCHITECTS NSW REG 4087 LEVEL 1, 122 VICTORIA ROAD DRUMMOYNE 2047 PH 0412 500 240 JUDITHKUBANYI@IINET.NET.AU</p> <p>Scale 1:100 @ A3 Date: 26.5.2023 Drawn jk</p>	 Association of Consulting Architects member practice	 ISSUE: DA	<p>DRWG No DA A.05-B. PROPOSED ROOF PLAN and SUMMARY OF BASIX COMITMENTS</p>
--	---	--	--	---	---

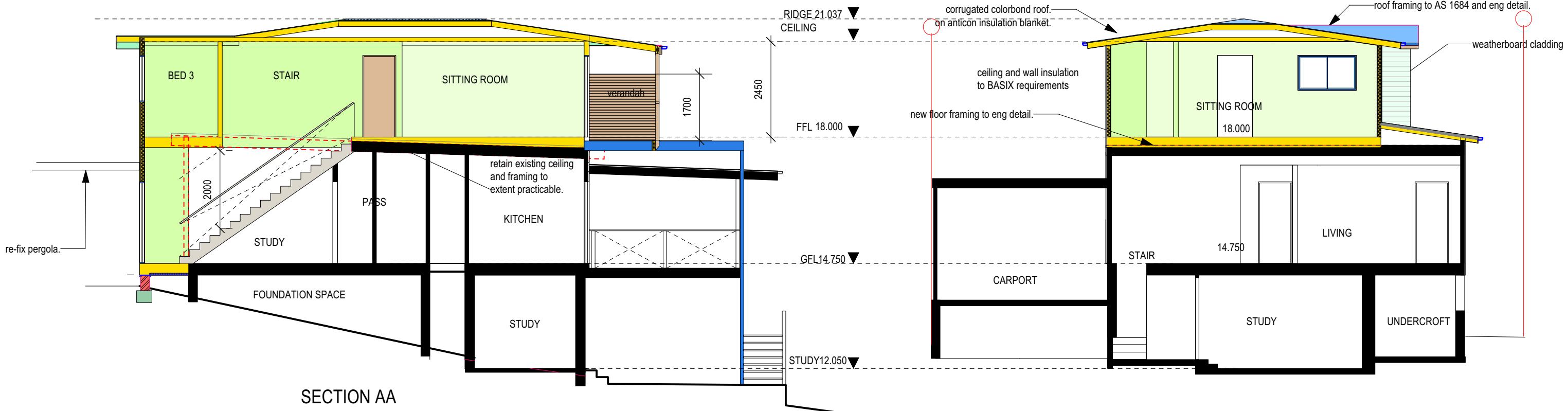

SECTION AA

SECTION CC

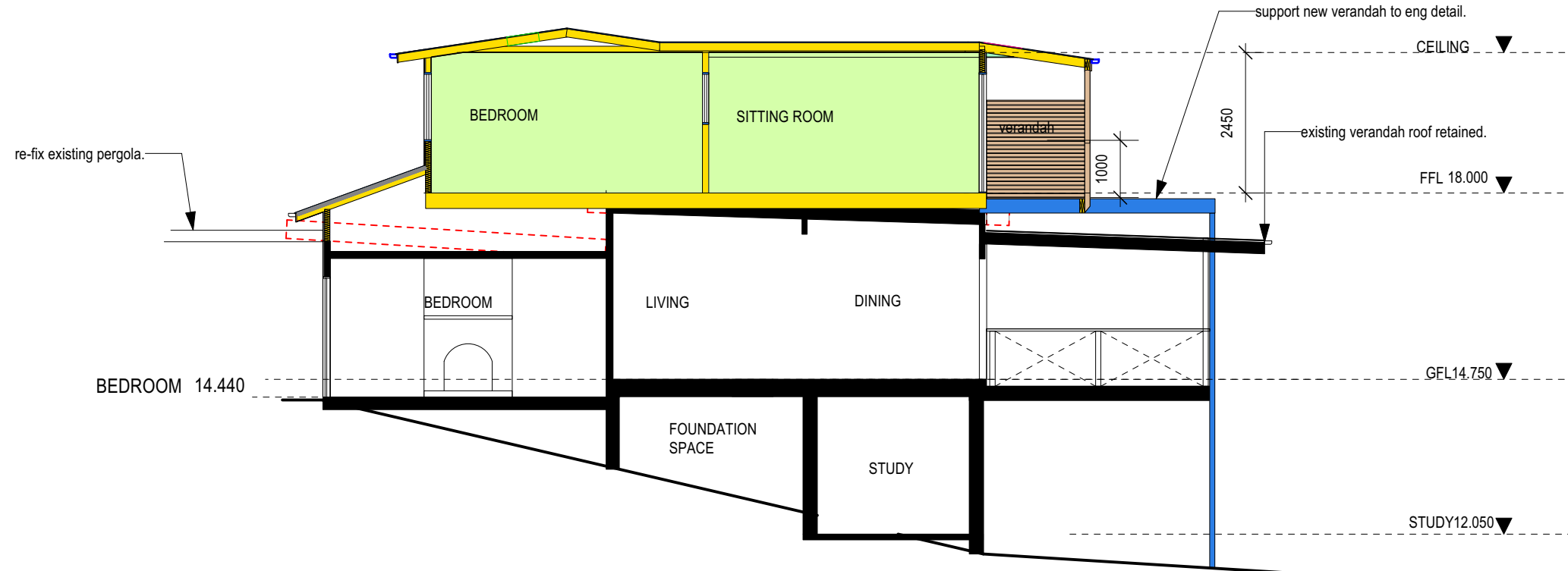



SECTION BB

ROOF INSULATION 55 MM ANTICON INSULATION BLANKET.
 CEILING INSULATION R 2.5 (MIN R2.08)
 WALL INSULATION R1.3 MIN
 UNDERFLOOR INSULATION GFL EXTENSION R0.6 MIN

B	28.8.2023	Privacy screens added to verandah E and W ends. Roof and first floor ceiling height lowered.
---	-----------	---

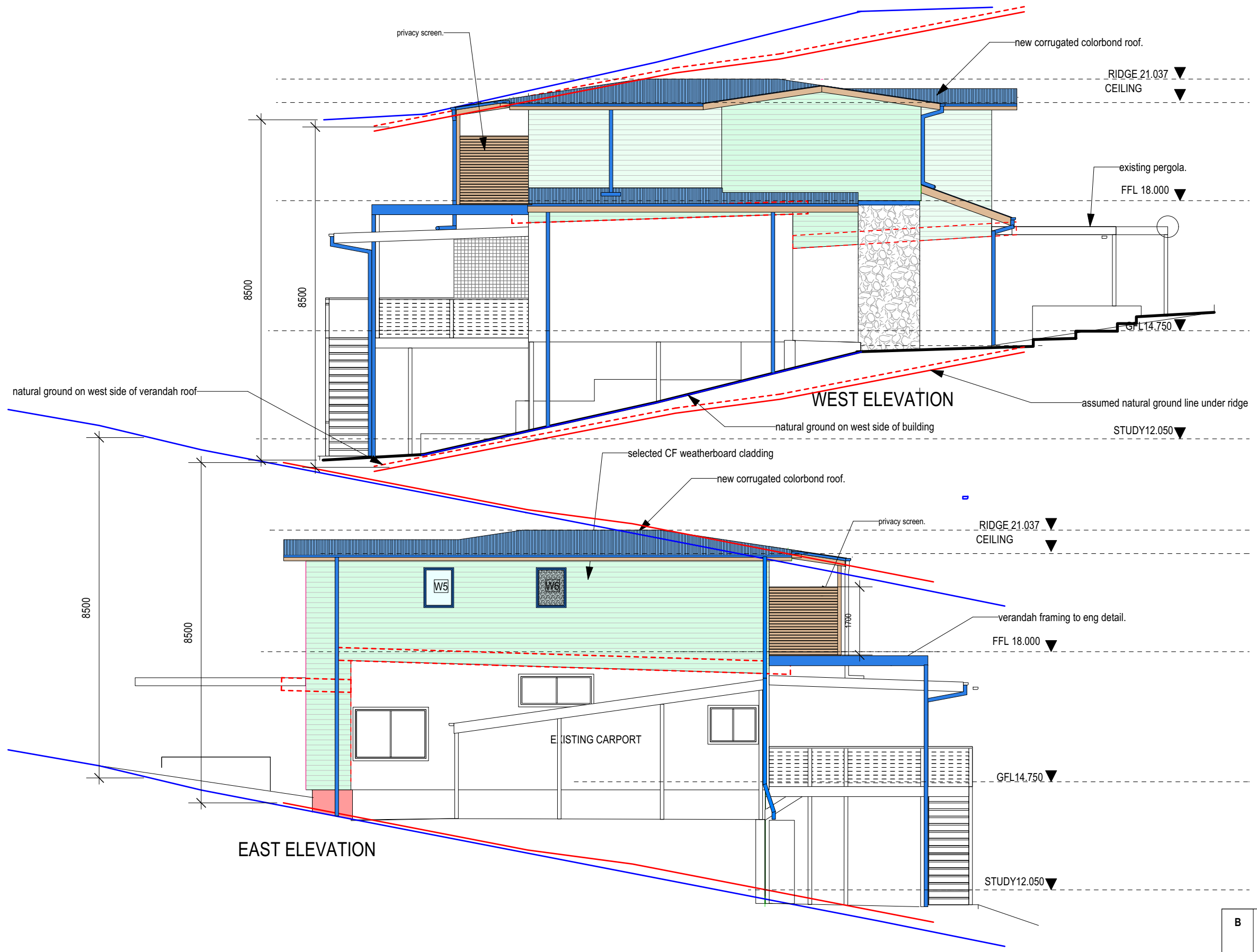
PROPOSED ALTERATIONS AND ADDITIONS AT 19 POWDERWORKS ROAD NORTH NARRABEEN LOT 61 SECTION 5 DP 6462	FOR F CRISTAUDO	KUBANYI ARCHITECTS NSW REG 4087 LEVEL 1, 122 VICTORIA ROAD DRUMMOYNE 2047 PH 0412 500 240 JUDITHKUBANYI@IINET.NET.AU		 Association of Consulting Architects member practice	DRWG No DA A.06-B SECTIONS AA-CC
		Scale 1:100 @ A3	Date: 26.5.2023		



PROPOSED ALTERATIONS AND ADDITIONS AT 19 POWDERWORKS ROAD NORTH NARRABEEN LOT 61 SECTION 5 DP 6462	FOR F CRISTAUDO	KUBANYI ARCHITECTS NSW REG 4087 LEVEL 1, 122 VICTORIA ROAD DRUMMOYNE 2047 PH 0412 500 240 JUDITHKUBANYI@IINET.NET.AU			DRWG No DA A07-B. PROPOSED E AND W ELEVATIONS
		Scale 1:100 @ A3	Date: 26.5 .2023		

B	28.8.2023	Privacy screens added to verandah E and W ends. Roof and first floor ceiling height lowered. minor amendment to E elevation.
----------	-----------	--

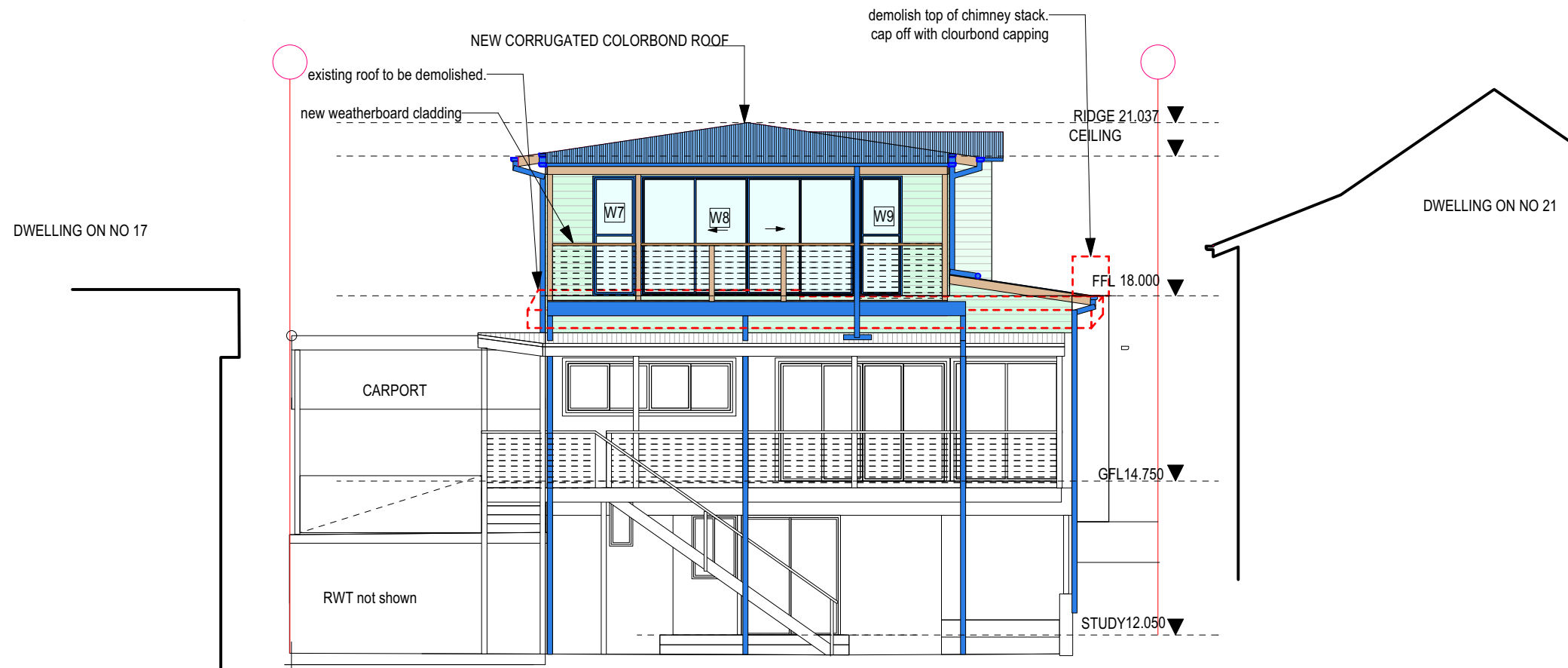
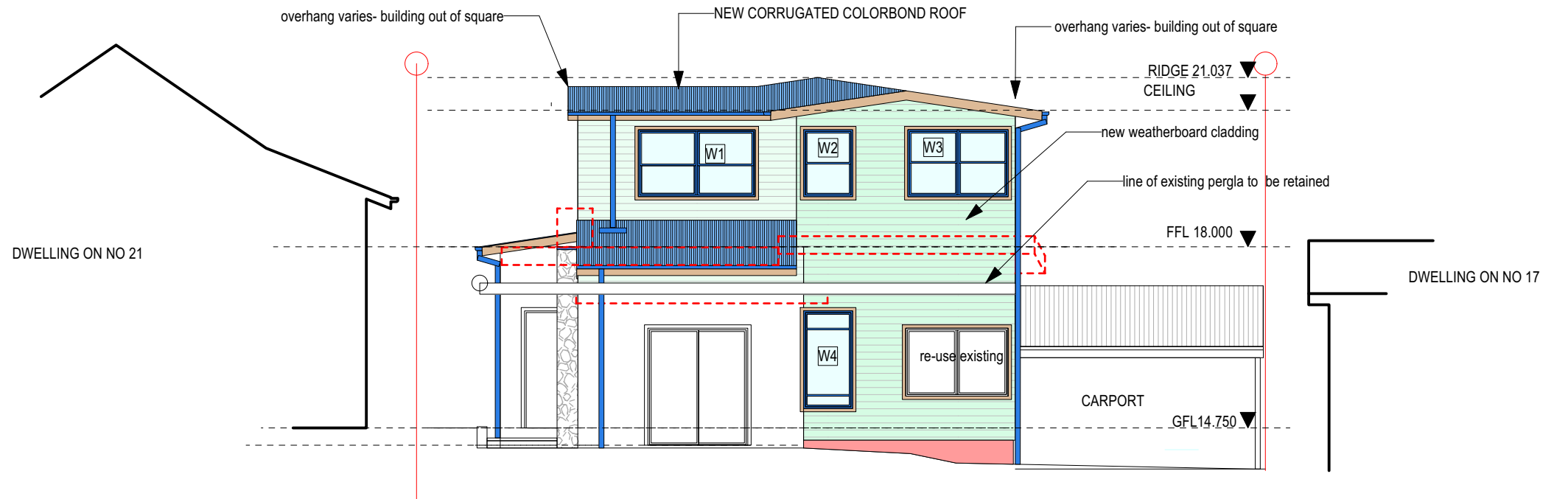

NORTH ELEVATION

B	28.8. 2023	Roof and first floor ceiling height lowered
---	------------	---

PROPOSED ALTERATIONS AND ADDITIONS
AT
19 POWDERWORKS ROAD
NORTH NARRABEEN
LOT 61 SECTION 5 DP 6462

FOR
F CRISTAUDO

KUBANYI ARCHITECTS NSW REG 4087
LEVEL 1, 122 VICTORIA ROAD DRUMMOYNE 2047
PH 0412 500 240 JUDITHKUBANYI@IINET.NET.AU



Scale
1:100 @ A3

Date: 26.5 .2023

Drawn
jk

ISSUE:
DA

DRWG No DA A08-B
PROPOSED N AND S
ELEVATIONS



SOUTH ELEVATION

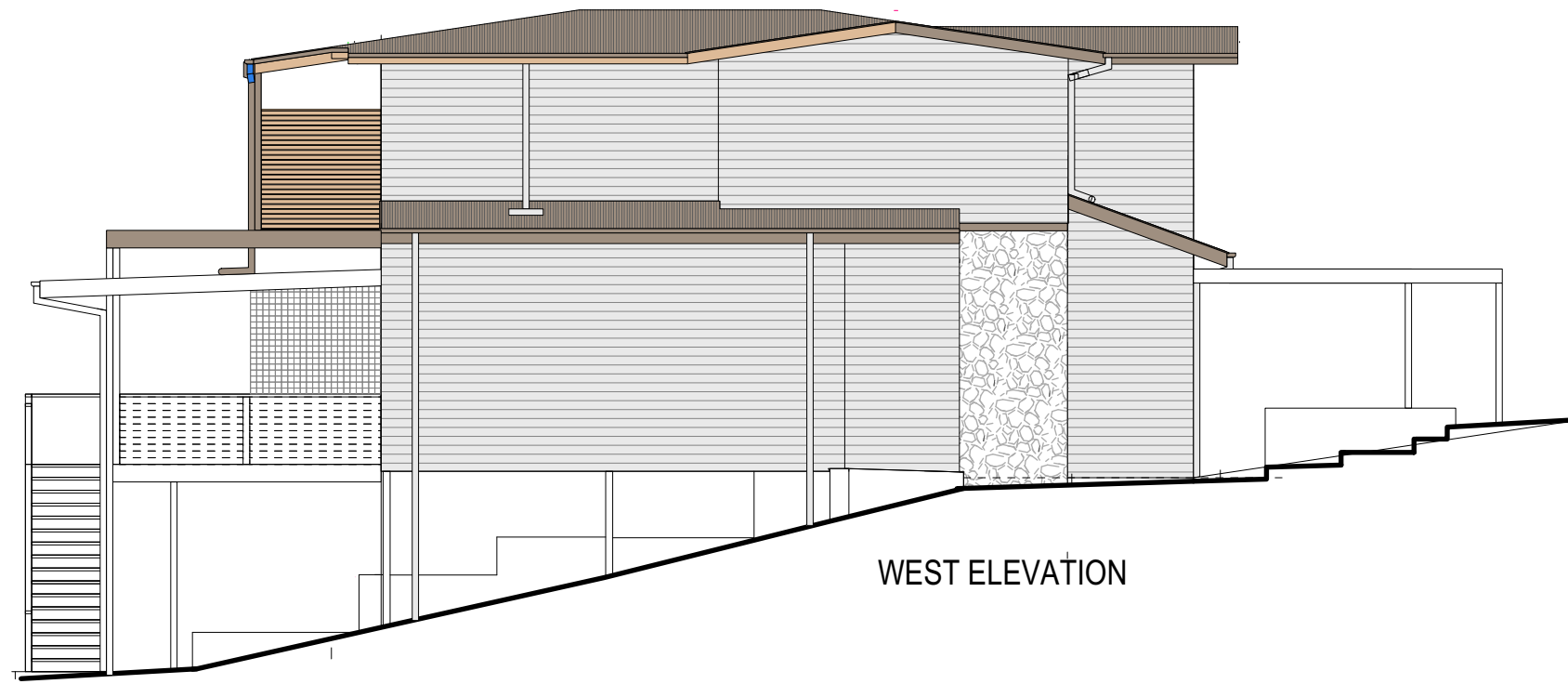

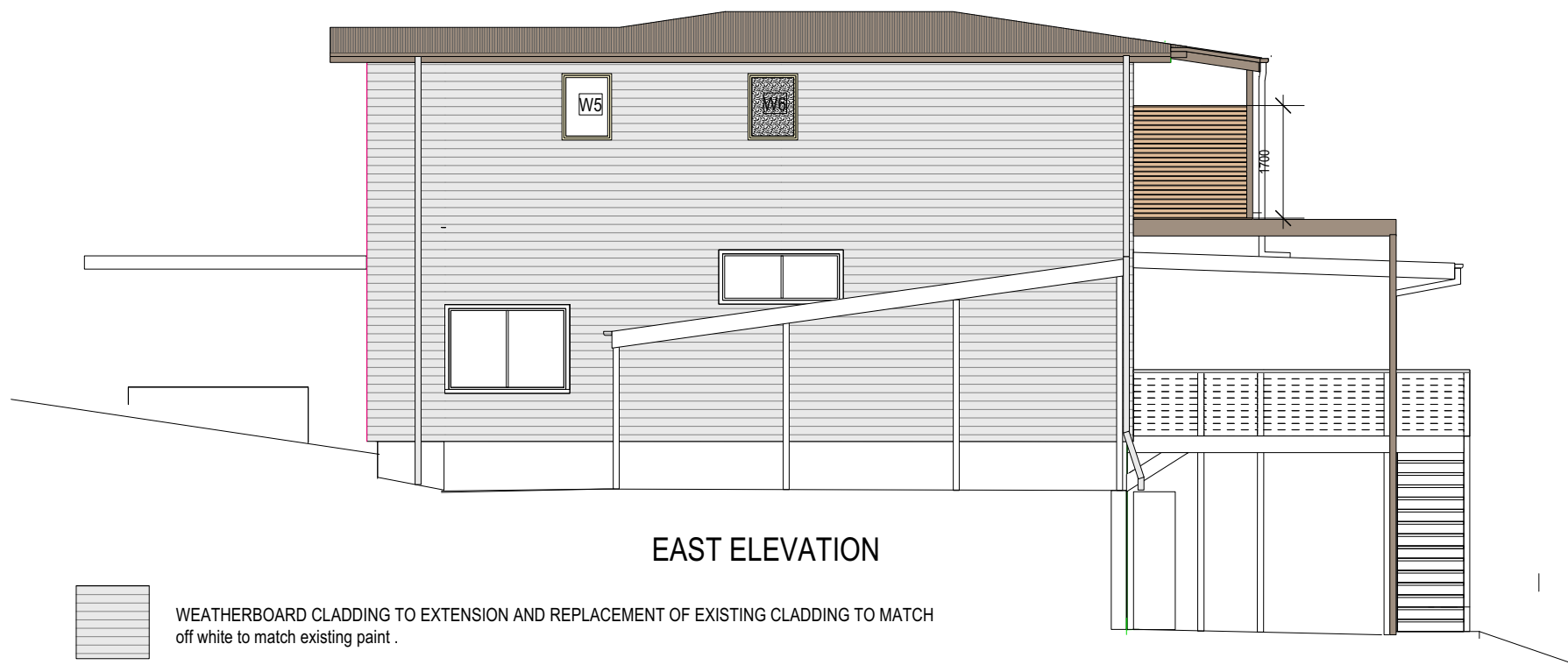

WEST ELEVATION

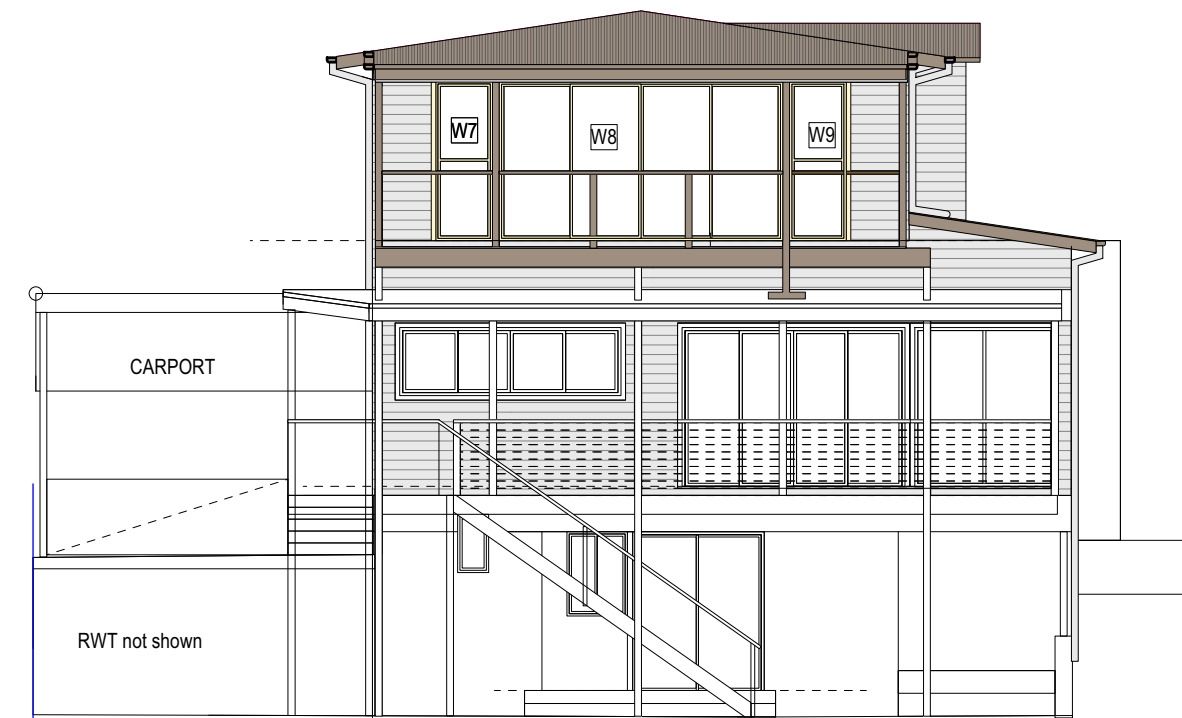

EAST ELEVATION



NORTH ELEVATION

-  WEATHERBOARD CLADDING TO EXTENSION AND REPLACEMENT OF EXISTING CLADDING TO MATCH off white to match existing paint .
-  NEW COLORBOND ROOFING- colorbond "jasper"
-  NEW WINDOWS AND EXTERNAL GLAZED DOORS AND TRIMS. Cream,

NEW WORK SHOWN COLOURED

B	28.8.2023	Privacy screens added to verandah E and W ends. Roof and first floor ceiling height lowered.
----------	-----------	---

PROPOSED ALTERATIONS AND ADDITIONS
AT
19 POWDERWORKS ROAD
NORTH NARRABEEN
LOT 61 DP 6462

FOR
F CRISTAUDO

KUBANYI ARCHITECTS NSW REG 4087
LEVEL 1, 122 VICTORIA ROAD DRUMMOYNE 2047
PH 0412 500 240 JUDITHKUBANYI@IINET.NET.AU



Scale
1:100 @ A3

Date: 26.5.2023

Drawn
jk

ISSUE:
DA

DRWG No DA A09-B.
EXTERNAL FINISHES

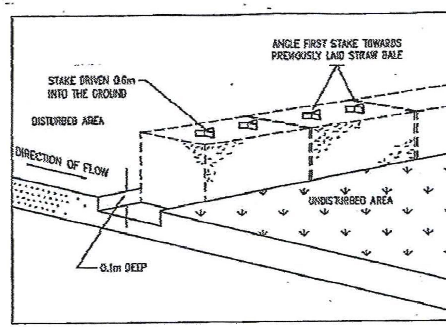
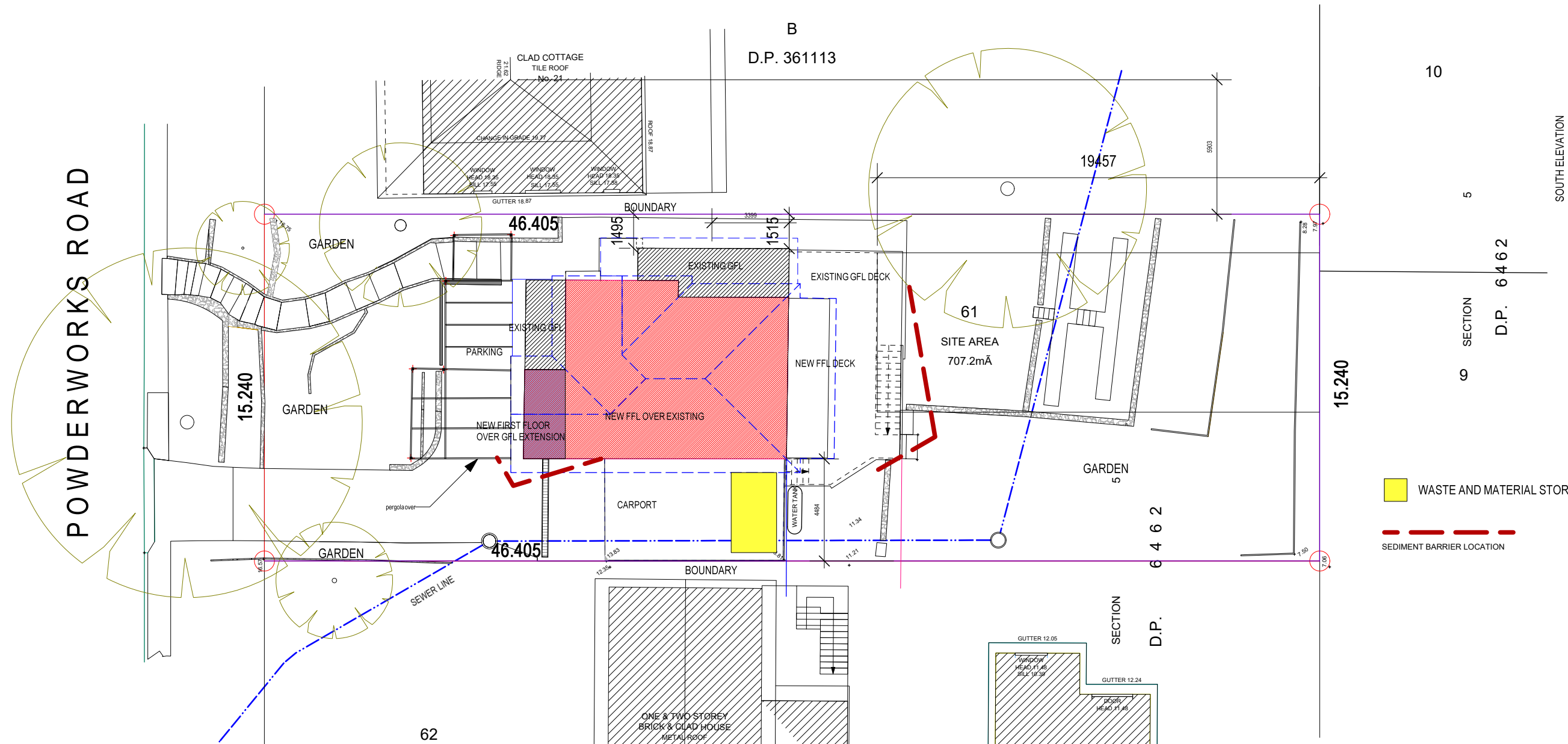

STRAW BALE SEDIMENT FILTER

 SEDIMENT BARRIER LOCATION

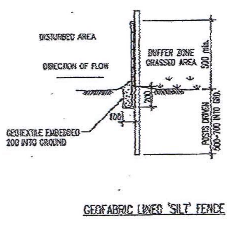

EROSION CONTROL NOTES:

1. ALL EROSION AND SEDIMENT CONTROL MEASURES TO BE INSTALLED PRIOR TO SITE DISTURBANCE
2. STRIPPING OF GRASS AND VEGETATION ETC. HIGH SITE SHALL BE KEPT TO A MINIMUM
3. TOPSOIL FROM ALL AREAS THAT WILL BE DISTURBED TO STRIPPED AND STOCKPILED
4. ALL SEDIMENT CONTROL STRUCTURES TO BE INSPECTED AFTER EACH RAINFALL EVENT FOR STRUCTURAL DAMAGE AND ALL TRAPPED SEDIMENT TO BE REMOVED TO A DESIGNATED SOIL STOCKPILE SITE.

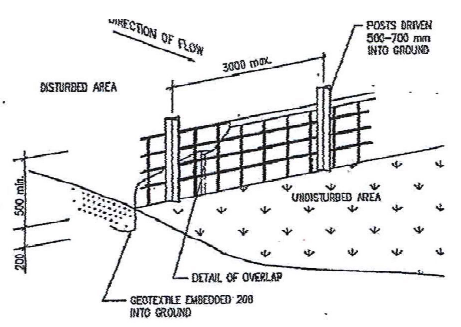

PROPOSED ALTERATIONS AND ADDITIONS
 AT
 19 POWDERWORKS ROAD
 NORTH NARRABEEN
 LOT 61 SECTION 5 DP 6462

FOR
 F CRISTAUDO

KUBANYI ARCHITECTS NSW REG 4087
 LEVEL 1, 122 VICTORIA ROAD DRUMMOYNE 2047
 PH 0412 500 240 JUDITHKUBANYI@IINET.NET.AU

Scale: 1:200 @ A3
 Date: 26.5.2023
 Drawn: jk

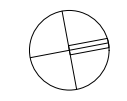

ISSUE:
 DA

DRWG No DA .A10-A
 WASTE AND MATERIAL STORAGE
 SEDIMENT AND EROSION CONTROLS



A

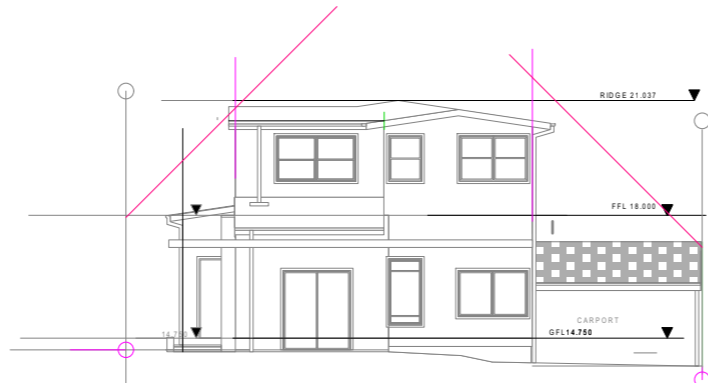

B

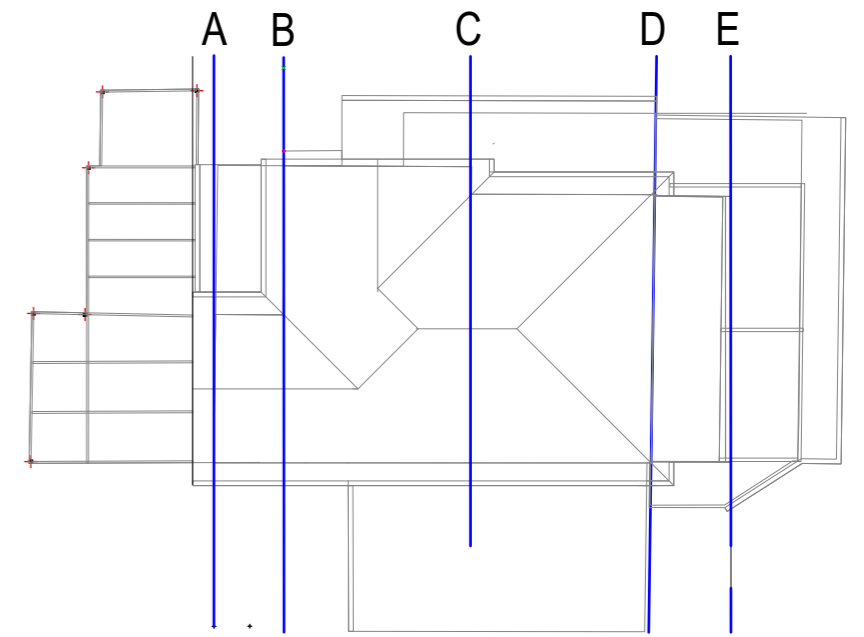

KEY TO BUILDING ENVELOPE DIAGRAM LOCATIONS



C



D

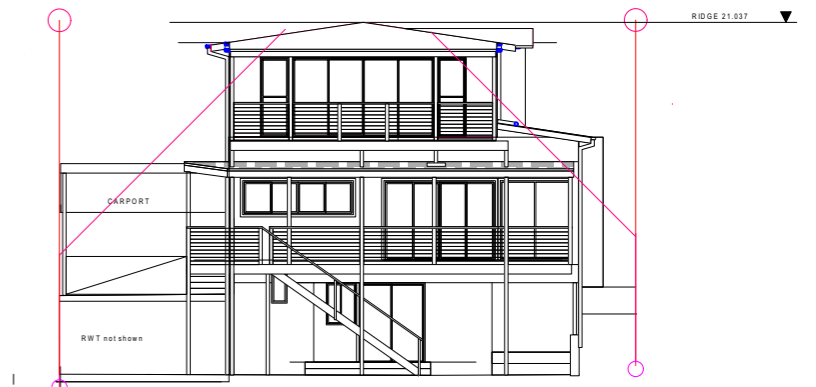

E

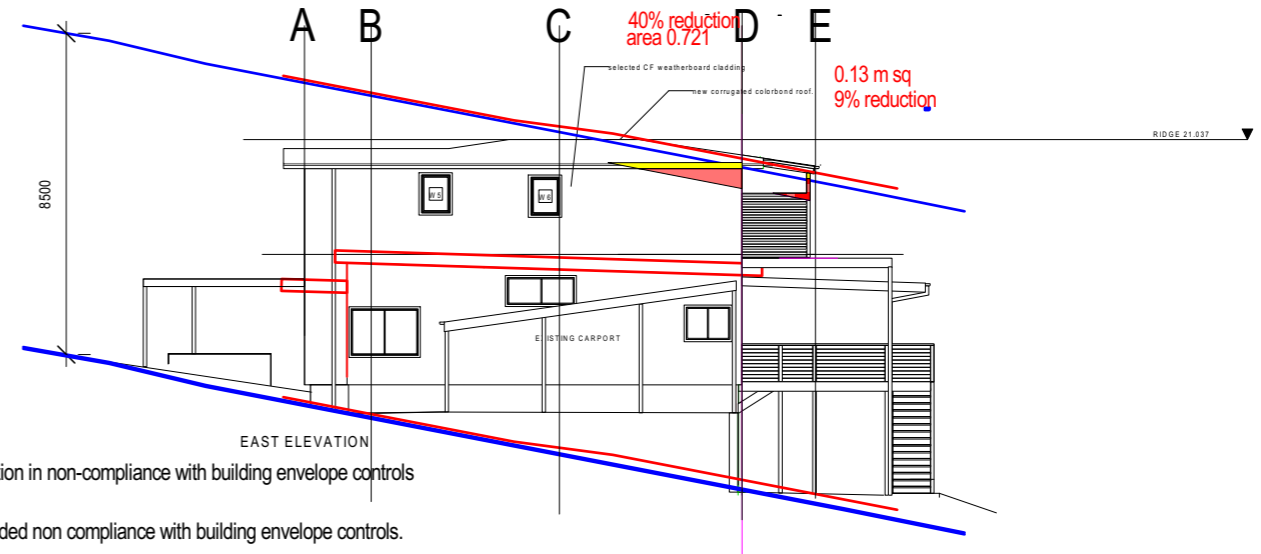
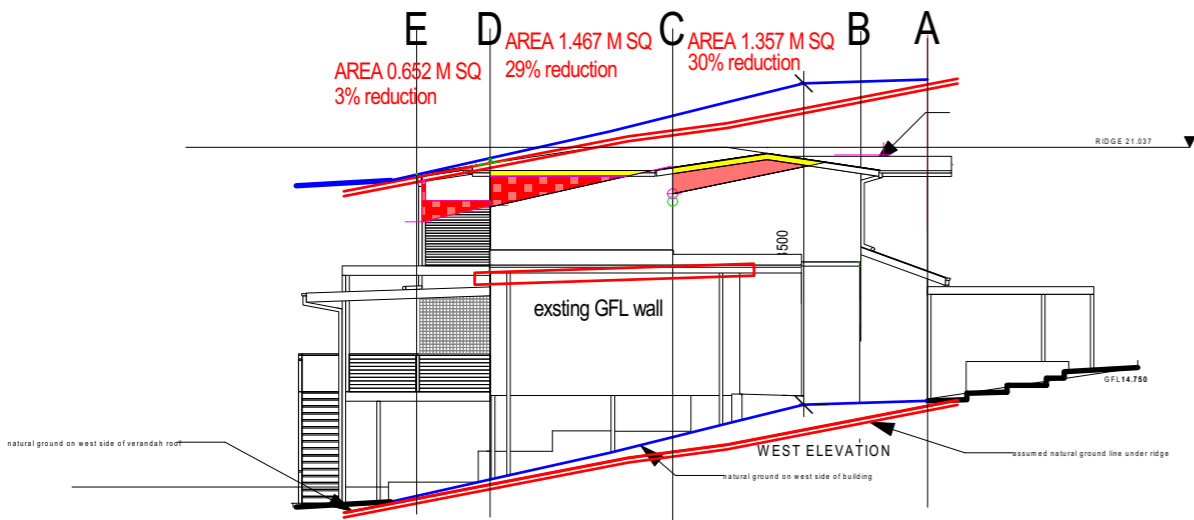

- reduction in non-compliance with building envelope controls
- amended non compliance with building envelope controls.

B	28.8. 2023	Privacy screens added to verandah E and W ends. Roof and first floor ceiling height lowered. BUILDING ENVELOPE NON COMPLIANCE REDUCED
----------	------------	---

PROPOSED ALTERATIONS AND ADDITIONS
AT
19 POWDERWORKS ROAD
NORTH NARRABEEN
LOT 61 SECTION 5 DP 6462

FOR
F CRISTAUDO

KUBANYI ARCHITECTS NSW REG 4087
LEVEL 1, 122 VICTORIA ROAD DRUMMOYNE 2047
PH 0412 500 240 JUDITHKUBANYI@IINET.NET.AU



Scale
1:200 @ A3

Date: 26.5.2023

Drawn
jk

ISSUE:
DA

DRWG No DA A11-B.
building height and envelope diagrams

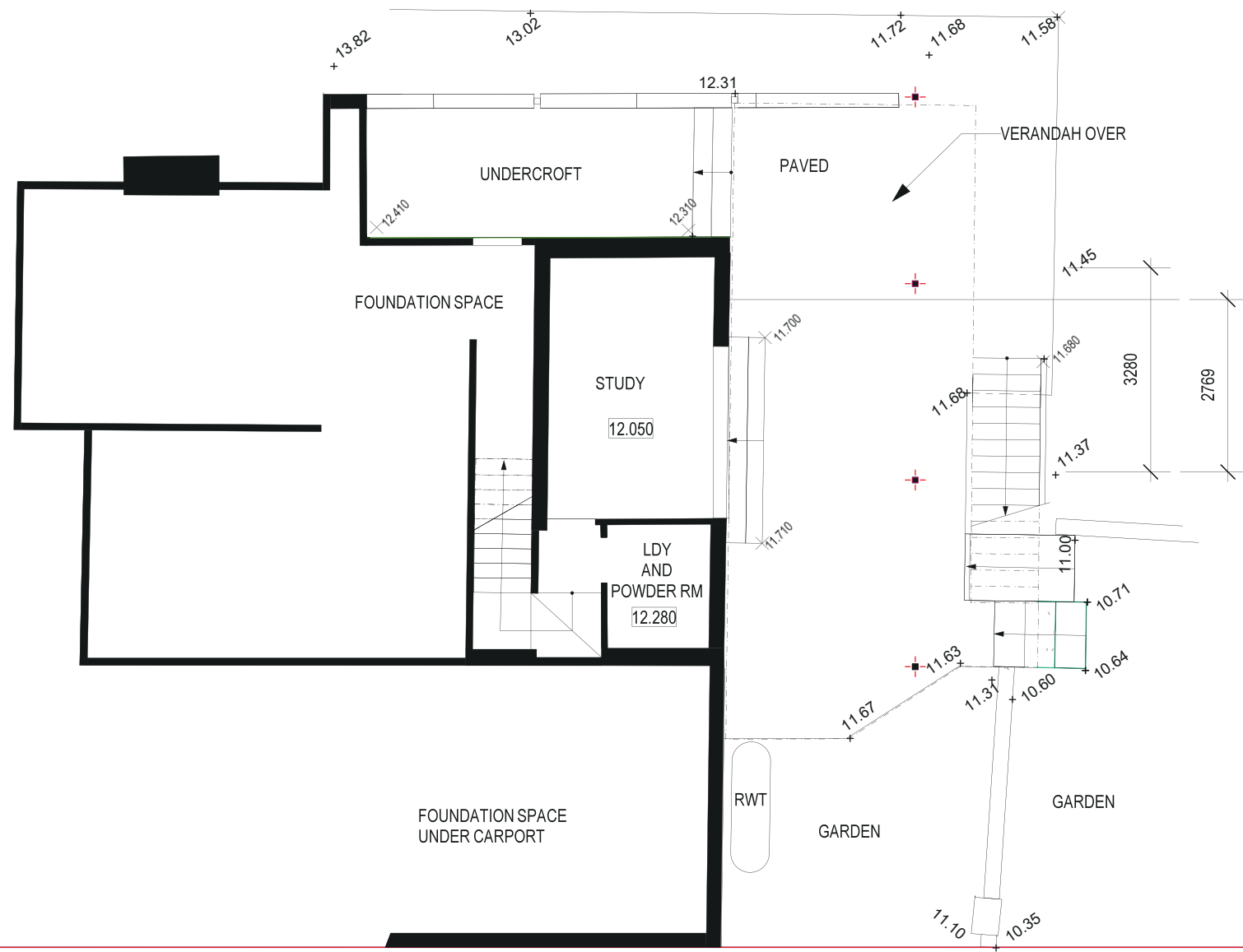

PROPOSED ALTERATIONS AND ADDITIONS
 AT
 19 POWDERWORKS ROAD
 NORTH NARRABEEN
 LOT 61 SECTION 5 DP 6462

FOR
 F CRISTAUDO

KUBANYI ARCHITECTS NSW REG 4087
 LEVEL 1, 122 VICTORIA ROAD DRUMMOYNE 2047
 PH 0412 500 240 JUDITHKUBANYI@IINET.NET.AU

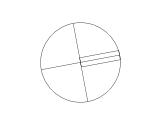

DRWG No DA EX.01-A.
 EXISTING LGFL
 PLAN

Scale
 1:100 @ A3

Date: 26.5.2023

Drawn
 jk

ISSUE:
 DA

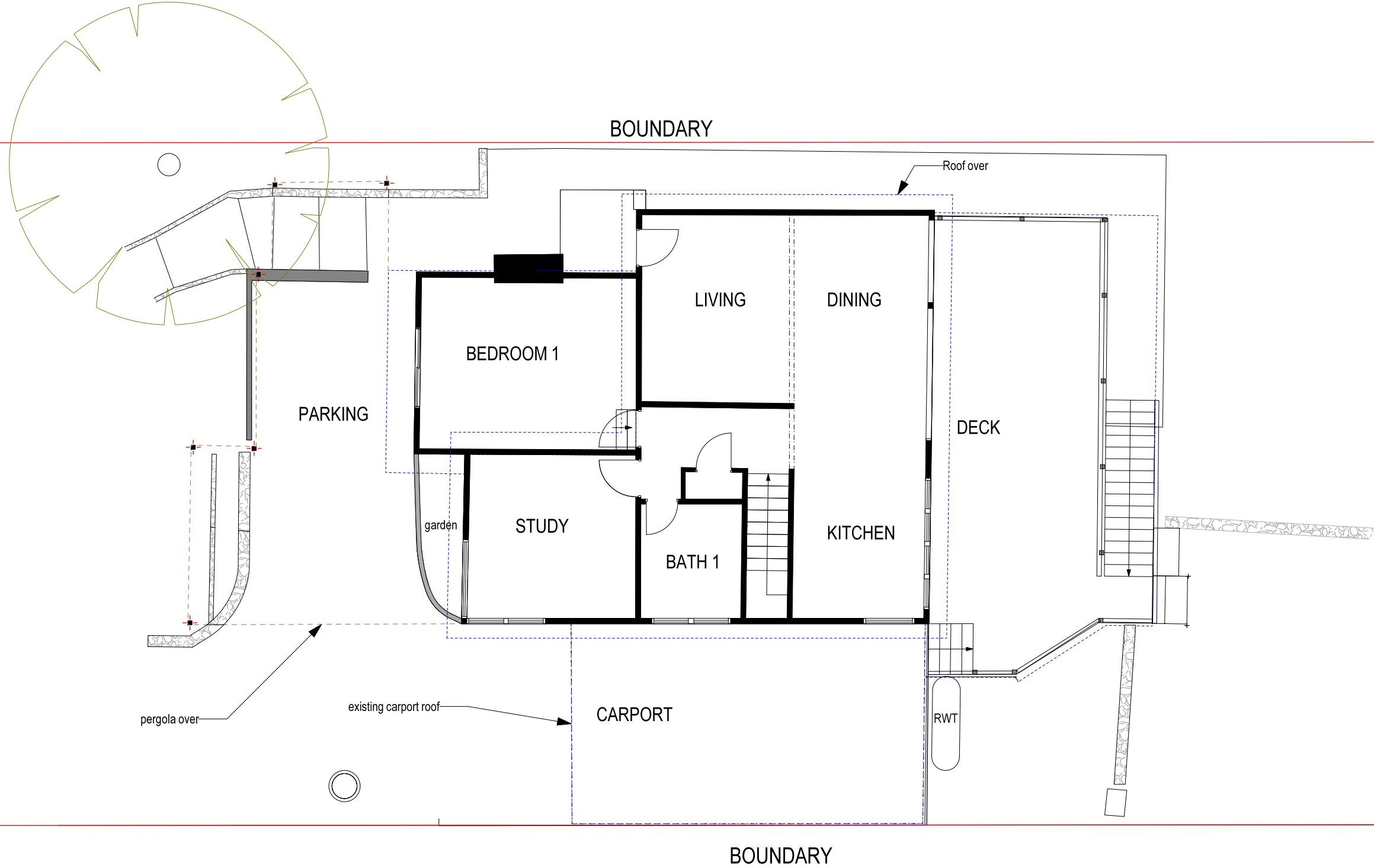

PROPOSED ALTERATIONS AND ADDITIONS
 AT
 19 POWDERWORKS ROAD
 NORTH NARRABEEN
 LOT 61 SECTION 5 DP 6462

FOR
 F CRISTAUDO

KUBANYI ARCHITECTS NSW REG 4087
 LEVEL 1, 122 VICTORIA ROAD DRUMMOYNE 2047
 PH 0412 500 240 JUDITHKUBANYI@IINET.NET.AU



DRWG No DA EX.02-A.
 EXISTING GFL
 PLAN



Scale
 1:100 @ A3

Date: 26.5.2023

Drawn
 jk

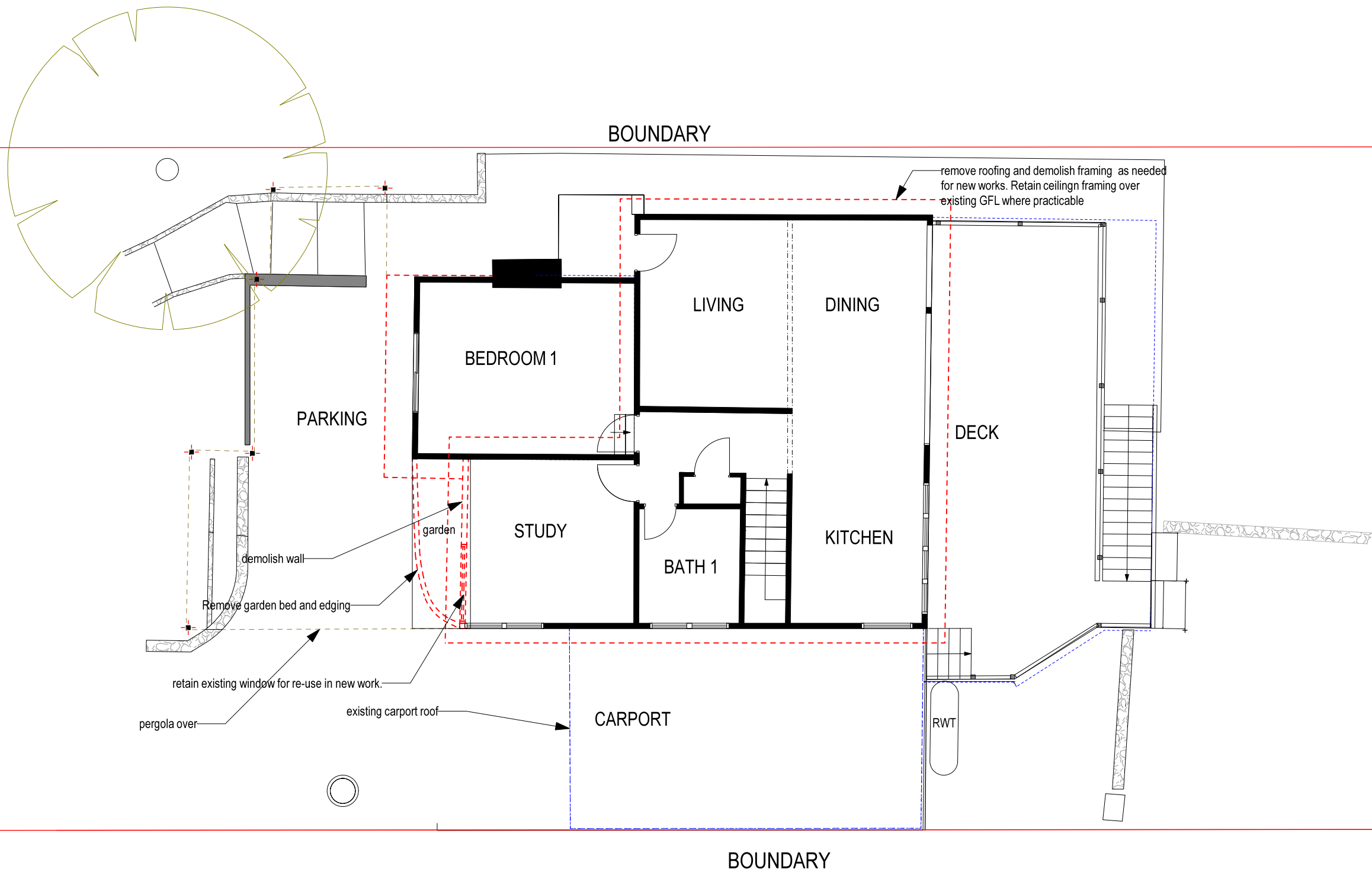
ISSUE:
 DA



<p>PROPOSED ALTERATIONS AND ADDITIONS AT 19 POWDERWORKS ROAD NORTH NARRABEEN LOT 61 SECTION 5 DP 6462</p>	<p>FOR F CRISTAUDO</p>	<p>KUBANYI ARCHITECTS NSW REG 4087 LEVEL 1, 122 VICTORIA ROAD DRUMMOYNE 2047 PH 0412 500 240 JUDITHKUBANYI@IINET.NET.AU</p>					<p>DRWG No DA DEM.01-A.</p>
		<p>Scale 1:100 @ A3</p>	<p>Date: 26.5.2023</p>	<p>Drawn jk</p>			

POWDERWORKS ROAD

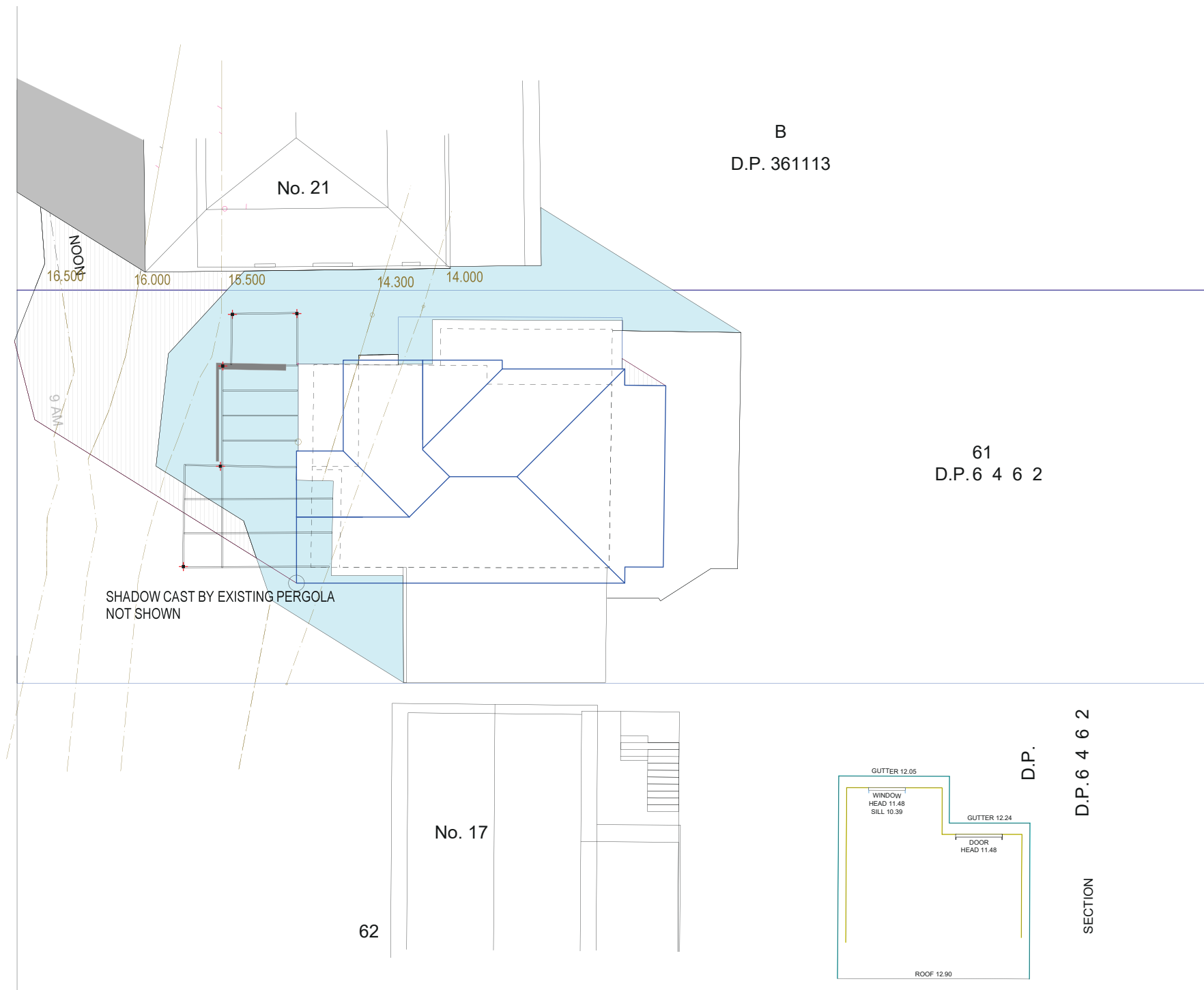





B
D.P. 361113

61
D.P. 6 4 6 2

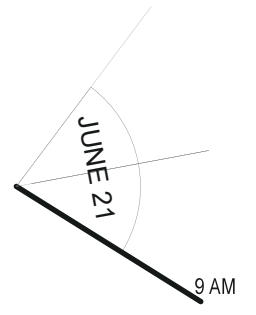
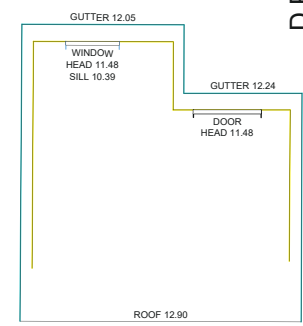
No. 17

62



-  EXISTING SHADOW CAST BY BUILDING ON NO 19
-  ADDITIONAL SHADOW CAST BY PROPOSED EXTENSION
-  LINE OF EXISTING SHADOW CAST BY BUILDING ON NO 21

PROPOSED ALTERATIONS AND ADDITIONS
AT
19 POWDERWORKS ROAD
NORTH NARRABEEN
LOT 61 SECTION 5 DP 6462

FOR
F CRISTAUDO

KUBANYI ARCHITECTS NSW REG 4087
LEVEL 1, 122 VICTORIA ROAD DRUMMOYNE 2047
PH 0412 500 240 JUDITHKUBANYI@IINET.NET.AU

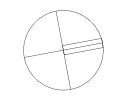





DRWG No SD.01-A.
SHAOW DIAGRAMS
9 AM June 21

Scale 1:200 @ A3
Date: 26.5.2023
Drawn jk

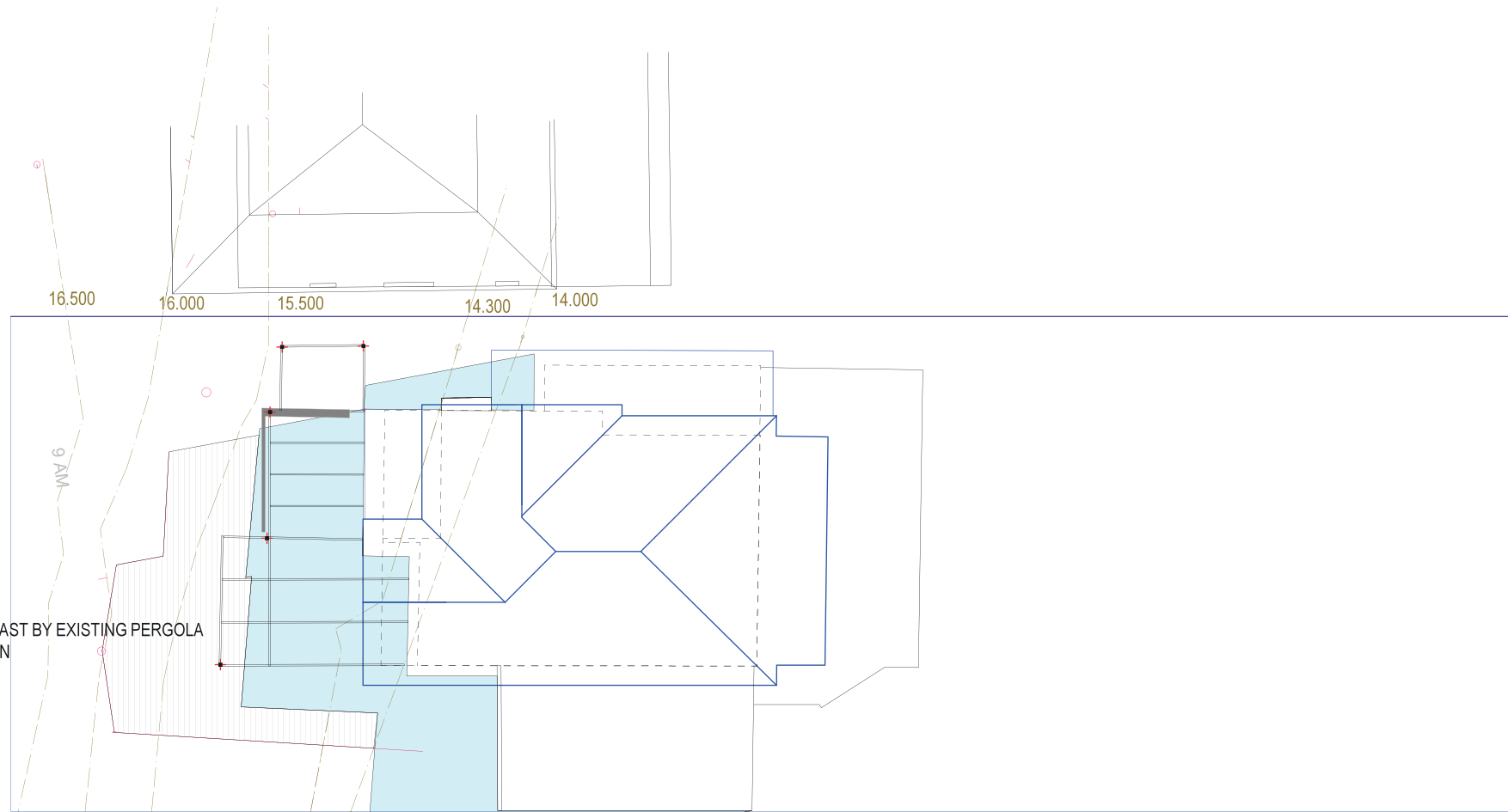
ISSUE:
DA

POWDERWORKS ROAD



-  EXISTING SHADOW CAST BY BUILDING ON NO 19
-  ADDITIONAL SHADOW CAST BY PROPOSED EXTENSION
-  LINE OF EXISTING SHADOW CAST BY BUILDING ON NO 17

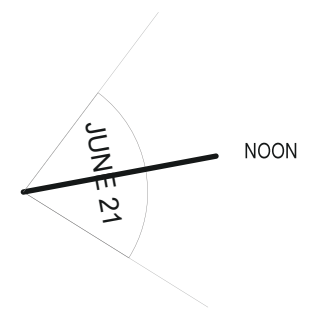
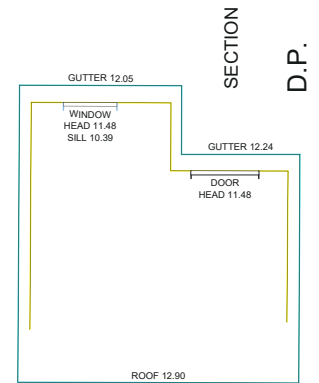
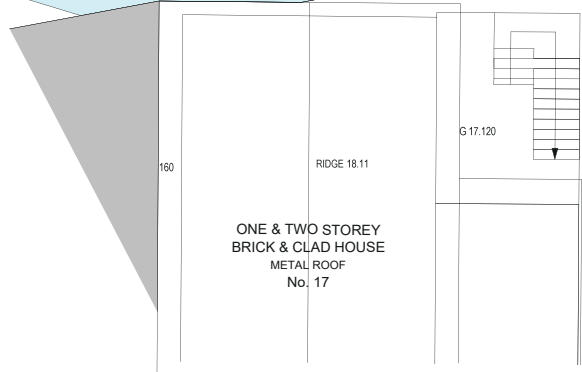

PROPOSED ALTERATIONS AND ADDITIONS
 AT
 19 POWDERWORKS ROAD
 NORTH NARRABEEN
 LOT 61 SECTION 5 DP 6462

FOR
 F CRISTAUDO

KUBANYI ARCHITECTS NSW REG 4087
 LEVEL 1, 122 VICTORIA ROAD DRUMMOYNE 2047
 PH 0412 500 240 JUDITHKUBANYI@IINET.NET.AU

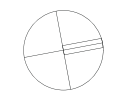





DRWG No SD.02-A.
 SHAW DIAGRAMS
 12 NOON June 21

Scale 1:200 @ A3
 Date: 26.5.2023
 Drawn jk

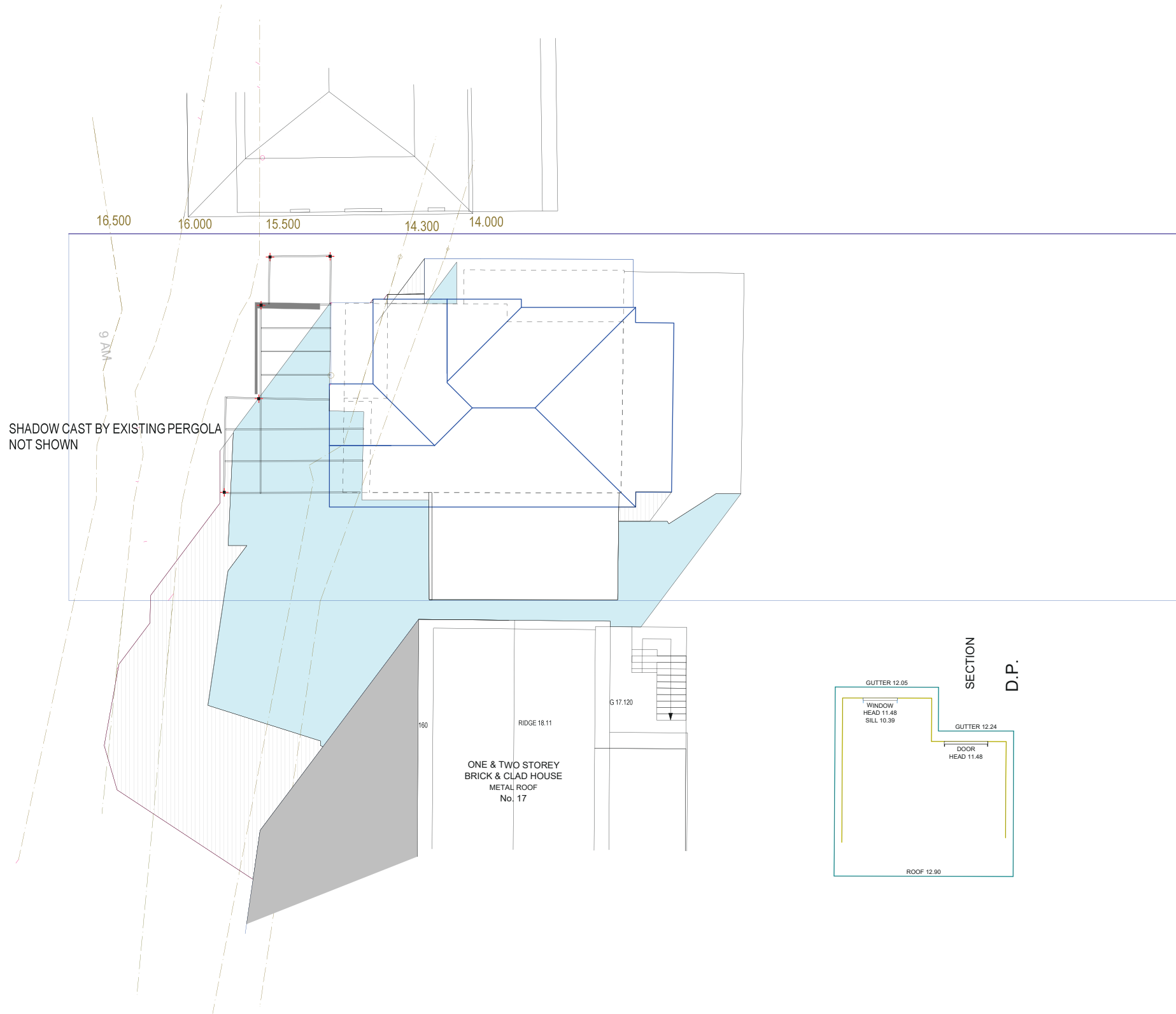
ISSUE:
 DA

POWDERWORKS ROAD



-  EXISTING SHADOW CAST BY BUILDING ON NO 19
-  ADDITIONAL SHADOW CAST BY PROPOSED EXTENSION
-  LINE OF EXISTING SHADOW CAST BY BUILDING ON NO 17

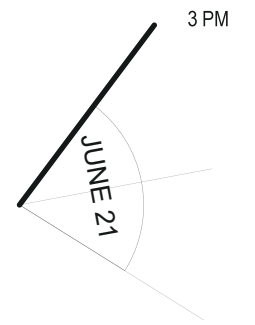
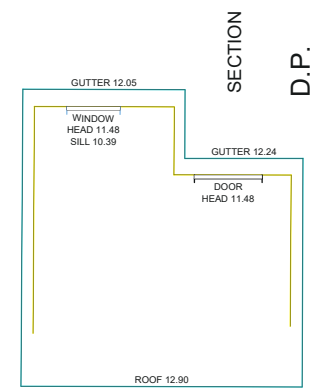

<p>PROPOSED ALTERATIONS AND ADDITIONS AT 19 POWDERWORKS ROAD NORTH NARRABEEN LOT 61 SECTION 5 DP 6462</p>	<p>FOR F CRISTAUDO</p>	<p>KUBANYI ARCHITECTS NSW REG 4087 LEVEL 1, 122 VICTORIA ROAD DRUMMOYNE 2047 PH 0412 500 240 JUDITHKUBANYI@IINET.NET.AU</p> <p>Scale 1:299 @ A3 Date: 26.5.2023 Drawn jk</p>	 <p>ISSUE: DA</p>	<p>DRWG No SD.03-A. SHAOW DIAGRAMS 3 PM June 21</p>
---	----------------------------	--	--	---

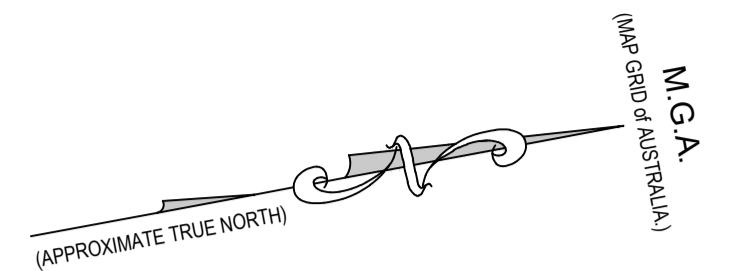

ROAD

POWDERWORKS

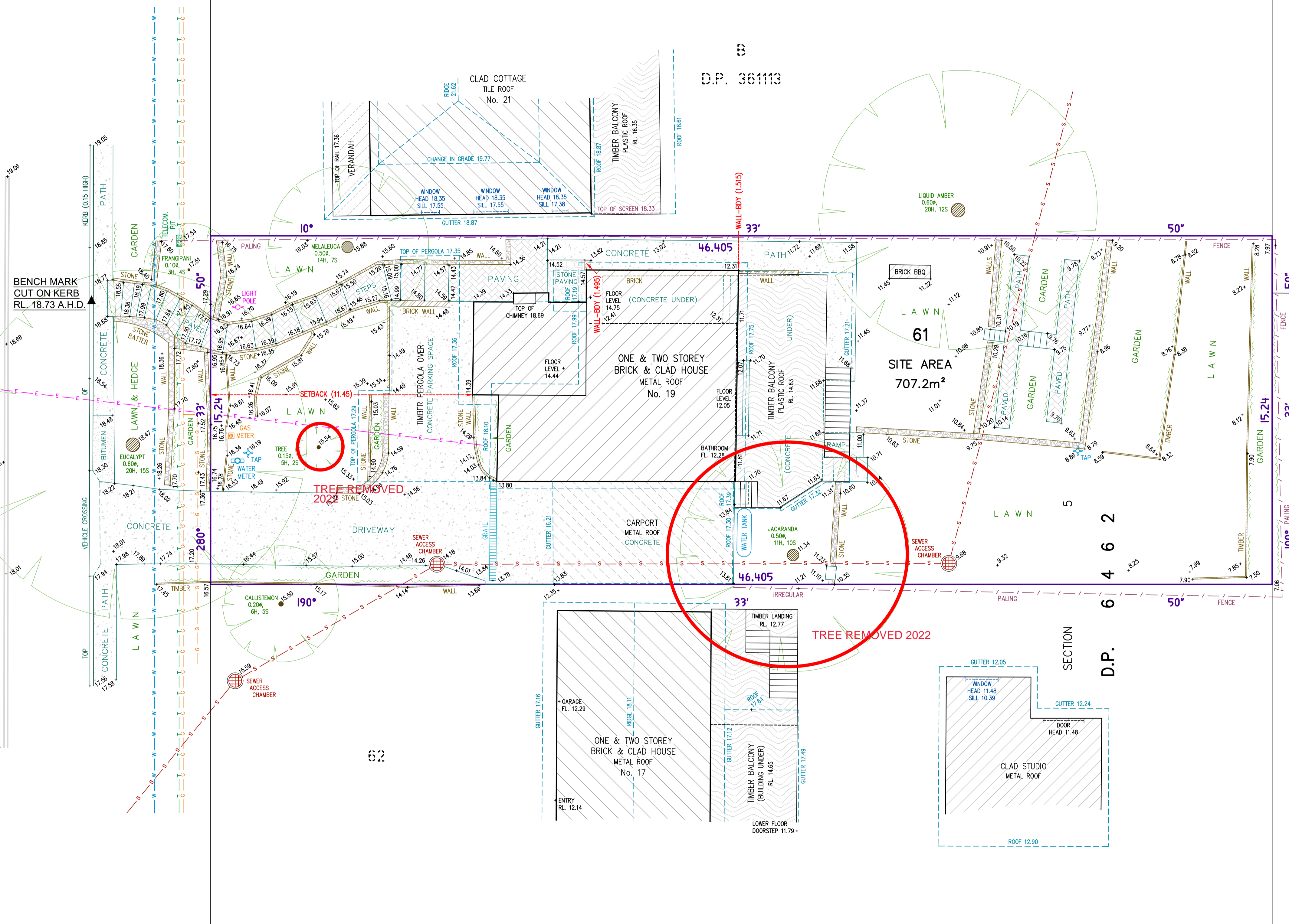

D.P. 66113

60

SECTION 6462
D.P. 6462

BENCH MARK
CUT ON KERB
RL. 18.73 A.H.D.

ONE & TWO STOREY
BRICK & CLAD HOUSE
No. 19

TREE REMOVED 2022

ONE & TWO STOREY
BRICK & CLAD HOUSE
No. 17

CLAD STUDIO
METAL ROOF

NOTES:

- CAUTION: SHOULD ANY DEVELOPMENT OR CONSTRUCTION BE PLANNED ON OR NEAR THE BOUNDARIES, THE BOUNDARIES SHOULD BE CLEARLY MARKED ON SITE.
- A FIELD SURVEY OF THE BOUNDARIES HAS BEEN CONDUCTED. AREA AND DIMENSIONS HAVE BEEN SURVEYED FROM PLANS MADE AVAILABLE AT LAND REGISTRY SERVICES.
- ORIGIN OF LEVELS ON A.H.D. IS TAKEN FROM S.S.M. 40981 RL 4.534 A.H.D.
- TREE SPREADS ARE DIAGRAMMATIC ONLY AND ARE NOT SYMMETRICAL.
- UNDERGROUND (NON VISIBLE) SERVICE LINES HAVE BEEN SHOWN FROM "DIAL BEFORE YOU DIG" SERVICE AUTHORITY RECORDS & ARE DIAGRAMMATIC ONLY IN REGARD TO THEIR POSITION & WIDTH UNLESS STATED OTHERWISE.
- BEARINGS SHOWN ARE ON M.G.A.-(MAP GRID OF AUSTRALIA).

INVESTIGATION OF "DIAL BEFORE YOU DIG" UNDERGROUND SERVICES HAS BEEN MADE. DETECTION OF UNDERGROUND SERVICES IS NOT AN INTEGRAL PART OF THIS SURVEY. ALL RELEVANT AUTHORITIES SHOULD BE NOTIFIED PRIOR TO ANY EXCAVATION ON OR NEAR THE SITE.

DEVELOPERS & EXCAVATORS MAY BE HELD FINANCIALLY RESPONSIBLE BY THE ASSET OWNER SHOULD THEY DAMAGE UNDERGROUND NETWORKS.

CARELESS DIGGING CAN:
- CAUSE DEATH OR SERIOUS INJURY TO WORKERS AND THE GENERAL PUBLIC
- INCONVENIENCE USERS OF ELECTRICITY, GAS, WATER AND COMMUNICATIONS
- LEAD TO CRIMINAL PROSECUTION AND DAMAGES CLAIMS
- CAUSE EXPENSIVE FINANCIAL LOSSES TO BUSINESS
- CUT OFF EMERGENCY SERVICES
- DELAY PROJECT COMPLETION TIMES WHILE THE DAMAGE IS REPAIRED

MINIMISE YOUR RISK AND DIAL BEFORE YOU DIG.
TEL. 1100

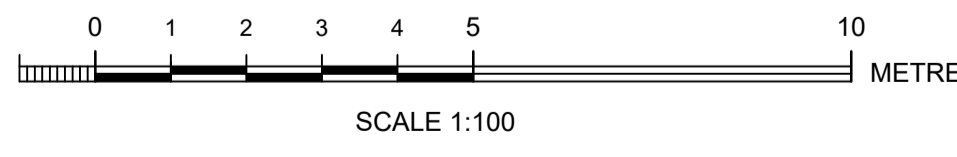

TREES REMOVED SHOWN. KUBANYI ARCHITECTS MAY 26 2023



Bee & Lethbridge
Quality Surveying & Development Solutions

Bee & Lethbridge Pty Ltd
Suite 2, 14 Starkey Street,
PO Box 330, Forestville, NSW 2087
Phone: 9451 6757
Email: survey@beeeth.com.au
ABN: 13 003 194 447
www.beeeth.com.au

LEGEND

TREE
0.10m, 5H, 4S
DENOTES APPROX. 0.10m DIAMETER OF TREE
DENOTES APPROX. 5m HEIGHT OF TREE
DENOTES APPROX. 4m SPREAD OF TREE

GUTTER
DENOTES TOP OF GUTTER

OVERHEAD ELECTRIC LINES
BOARDS SEWER
TELECOMMUNICATION LINES
WATER LINES
GAS LINES

COPLAND C. LETHBRIDGE
REGISTERED SURVEYOR N.S.W.
IDENTIFICATION No. SU001470

PLAN SHOWING BOUNDARIES, RELATIVE HEIGHTS & PHYSICAL FEATURES OVER LOT 61 OF SECTION 5 IN D.P. 6462, KNOWN AS No. 19 POWDERWORKS ROAD, NORTH NARRABEEN.

L.G.A.: NORTHERN BEACHES

CLIENT		Mr F. CRISTAUDO		REF No.	21781
PROPERTY		No. 19 POWDERWORKS ROAD, NORTH NARRABEEN		SHEET No. 1 of 1	
DATUM	A.H.D.	SCALE	1:100 @ A1	DATE	21/08/2020
SURVEYED	C.L./G.C.	DRAWN	R.M.	DWG No.	21781
				REV No.	00