

INSTALL A NEW COMMS CUPBOARD WITH CCTV MONITOR ON TOP. ALL AS PER GENERIC CABLING DIAGRAMS

AUTO SLIDE ELECTRIC DOOR

CCTV MONITOR ON CEILING

AMEND CABLING AS NECESSARY TO DWARF WALLS

REPLACE ALL EXISTING DATA CABLING WITH CAT 6 DATA CABLE

INSTALL POWER IN CEILING VOID
ALL NEW WIRING TO BE AS PER GENERIC CABLING DIAGRAMS

PROVIDE EPOS CABLING AS PER S2007 COUNTER DRAWINGS.

COUNTER POWER OUTLETS TO BE CLIPSAL GANGBUSTER TYPE 2025H2
POWER OUTLETS TO SCALES TYPE 2015H2

INSTALL NEW POWER AND DATA OUTLETS IN THE NEW S2007 COUNTER. INSTALL POWER AND DATA TO THE NEW PASSPORT COUNTER TO ALLOW OPERATION AS AN ADDITIONAL COUNTER POSITION. COUNTER POWER IS TO BE FROM A CLEAN DEDICATED CIRCUIT

NOTES

- 1 REMOVE ALL REDUNDANT WIRING.
- 2 COORDINATE SERVICES IN THE CEILING, LIGHT FITTING LOCATIONS TO HAVE PRECEDENCE OVER OTHER SERVICES
- 3 INSTALL GPO'S FOR CCTV AND SECURITY EQUIPMENT.
- 4 CONTRACTOR TO OBTAIN PRICES FOR THE SECURITY SYSTEM AS DESIGNED BY AP SECURITY FROM THE AP APPROVED SECURITY FIRMS. COORDINATE THE INSTALLATION OF THE SECURITY SYSTEM.
- 5 PROVIDE SWITCHING INTERFACE WITH THE SECURITY SYSTEM SO THAT RETAIL LIGHTING IS SWITCHED ON IF THE SECURITY ALARM IS ACTIVATED REFER AP SECURITY REQUIREMENTS
- 6 COMMS CABINET - PROVIDE 20 PAIR TELEPHONE CABLING FROM MDF TO COMMS CABINET.
- 8 ALL DATA CABLING TO BE CAT 6. REPLACE EXISTING DATA CABLING IN CAT 6
- 9 NOTE THAT POWER/DATA/TEL/FAX OUTLETS DRAWN ARE NEW AND ADDITIONAL TO EXISTING
- 10 REMOVE ALL DISCONNECTED AND REDUNDANT WIRING FROM SITE

DOUBLE GPO INSTALL NEW. INSTALL AT 300MM ABOVE FFL UNLESS STATED OTHERWISE. NUMBER INDICATES HEIGHT IN MM ABOVE FFL

POWER/DATA/FAX OUTLETS UNDER COMMON FLUSH PLATE RJ 45

TELEPHONE POINT

FAX POINT

240V PERMANENTLY CONNECTED EQUIPMENT

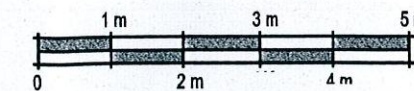

AMENDMENTS 12.1.09

JONES LANG LASALLE.

AUSTRALIA POST

COMPLYING DEVELOPMENT CERTIFICATE
Approved Plans & Specifications relating to:
Certificate No. Date
1064/08 15-01-09
APPROVED
DIX GARDNER PTY LTD

MANLY POSTSHOP
22 CENTRAL AVENUE, MANLY NSW 2095

POWER AND DATA

NIGEL MERRYWEATHER
ARCHITECT

TELEPHONE 9918 2839
FACSIMILE 9918 2439

DATE 7.11.08 SCALE 1:100

DRAWING NUMBER A6A

5 ELGATA CLOSE AVALON, NSW 2107
NIGEL MERRYWEATHER & ASSOC. P/L
INC IN N.S.W. ACN 003 440 908

LEGEND

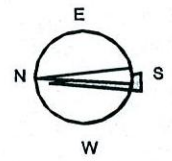

GROSS AREA OF AP INTERNAL
GROUND FLOOR AREA 560 SQ M

TENDERERS TO COMPLY WITH ALL
WORKCOVER REQUIREMENTS,
INCLUDING ASBESTOS
RELATED REQUIREMENTS.
CHECK THE ASBESTOS
REPORT AND INSPECT THE
BUILDING AT TENDER TIME
FOR ASBESTOS. ALLOW IN THE
TENDER TO COMPLY WITH
WORKCOVER REQUIREMENTS.

CHECK THAT THERE IS AN EXISTING
OPERATIONAL EXTERNAL FIRE HYDRANT
FIRE SPRINKLERS TO BE TO AS 2118.

CHECK THE EXISTING FIRE HOSE REELS
ARE TO AS 2441
ENSURE EXISTING FIRE EXTINGUISHERS ARE
NOT AFFECTED BY THE WORK.

EMERGENCY EXIT SIGNS TO BE TO AS 2293.1
AND AS/NZS 2293.2

EMERGENCY LIGHTING IS TO BE TO AS 2293

PROVIDE A SECURITY SYSTEM TO A.P.
REQUIREMENTS.

AREA SCHEDULE NET AREAS ON GROUND FLOOR	SQ M
MERCHANDISING	112
COUNTER	36
BACK OFFICE	33
TOILETS	27
LUNCH	23
STORAGE AND CIRCULATION	301
RETAIL AREA	532
POST OFFICE BOX AREA	28
TOTAL AREA	560

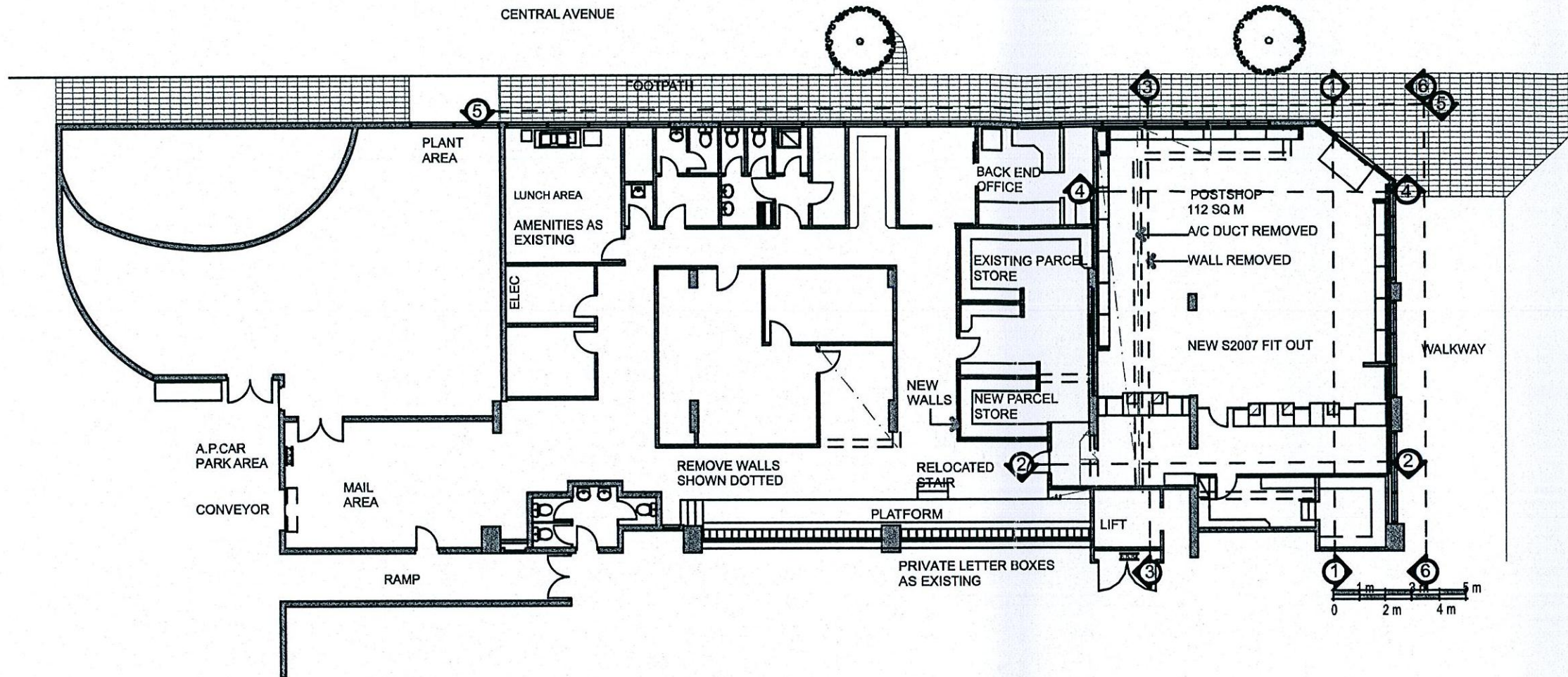

LIGHTING AMENDED, BACK END
OFFICE WALL AMENDED, COUNTER
UNITS 1 AND 2 MOVED FORWARD.

AMENDMENTS 12.1.09



COMPLYING DEVELOPMENT CERTIFICATE
Approved Plans & Specifications relating to:
Certificate No. Date
1064/08 15-01-09
APPROVED
DIX GARDNER PTY LTD

MANLY POSTSHOP
22 CENTRAL AVENUE, MANLY NSW 2095

**NIGEL MERRYWEATHER
ARCHITECT**
TELEPHONE 9918 2839
FACSIMILE 9918 2439

SITE PLAN

DATE 7.11.08 SCALE 1:200
DRAWING NUMBER **A1A**

5 ELGATA CLOSE AVALON, NSW 2107
NIGEL MERRYWEATHER & ASSOC. P/L
INC IN N.S.W. ACN 003 440 908

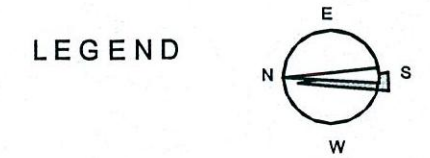
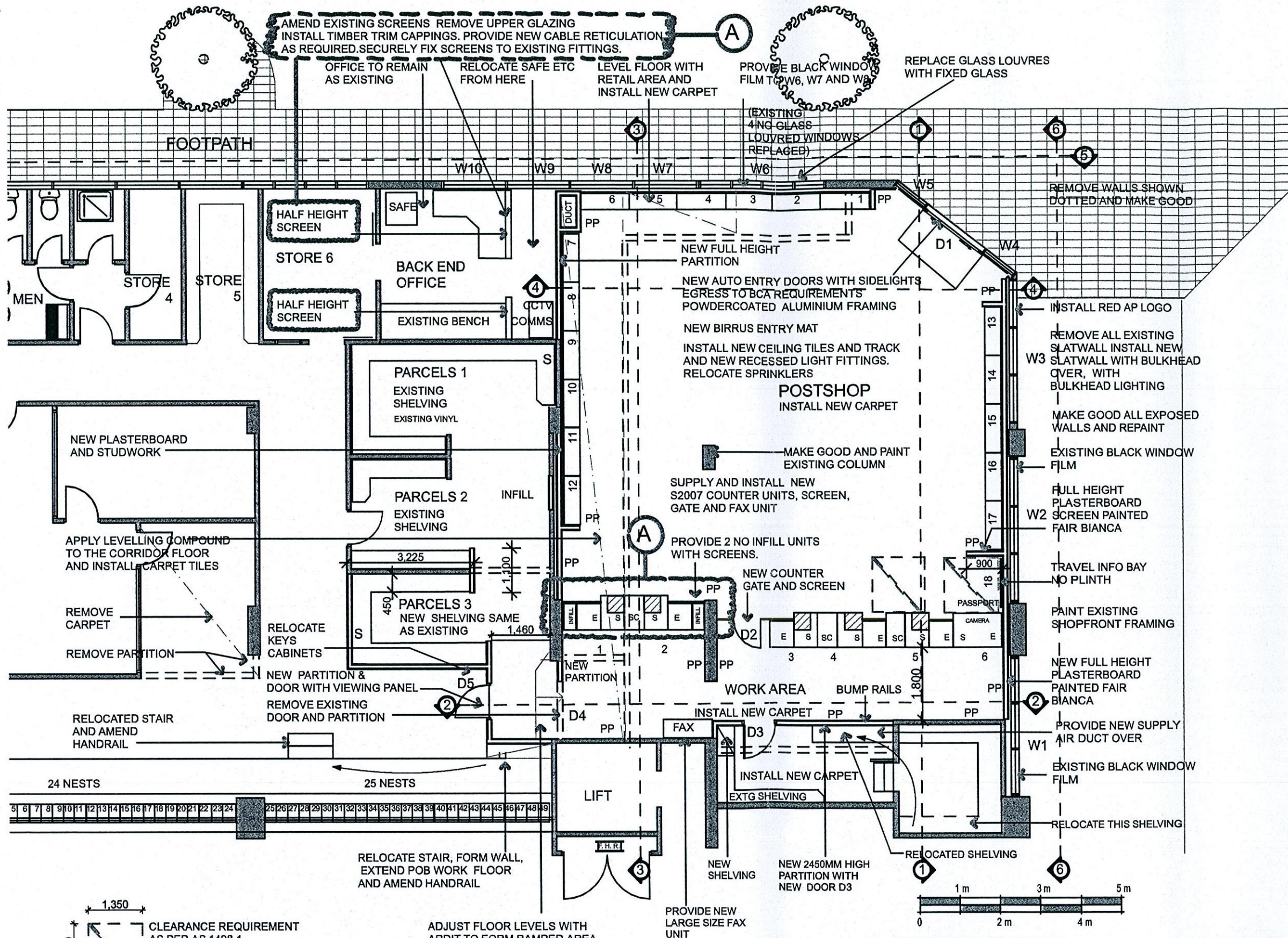

GROSS AREA OF AN INTERNAL GROUND FLOOR AREA 560 SQ M

TENDERERS TO COMPLY WITH ALL WORKCOVER REQUIREMENTS, INCLUDING ASBESTOS RELATED REQUIREMENTS. CHECK THE ASBESTOS REPORT AND INSPECT THE BUILDING AT TENDER TIME FOR ASBESTOS. ALLOW IN THE TENDER TO COMPLY WITH WORKCOVER REQUIREMENTS.

CHECK THAT THERE IS AN EXISTING OPERATIONAL EXTERNAL FIRE HYDRANT

FIRE SPRINKLERS TO BE TO AS 2118.

CHECK THE EXISTING FIRE HOSE REELS ARE TO AS 2441

ENSURE EXISTING FIRE EXTINGUISHERS ARE NOT AFFECTED BY THE WORK.

EMERGENCY EXIT SIGNS TO BE TO AS 2293.1 AND AS/NZS 2293.2

EMERGENCY LIGHTING IS TO BE TO AS 2293

PROVIDE A SECURITY SYSTEM TO A.P. REQUIREMENTS.

LIGHTING AMENDED, BACK END OFFICE WALL AMENDED, COUNTER UNITS 1 AND 2 MOVED FORWARD.

AMENDMENTS 12.1.09

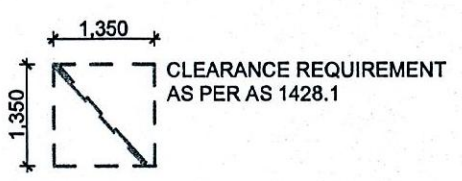

ADJUST FLOOR LEVELS WITH ARDIT TO FORM RAMPED AREA CONNECTING EXISTING FLOOR LEVEL. INSTALL NEW BROADLOOM CARPET OVER. APPROX CHANGE IN LEVEL IS 50MM.

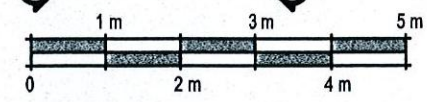

COMPLYING DEVELOPMENT CERTIFICATE
 Approved Plans & Specifications relating to:
 Certificate No. Date
 1064/08 15-01-09
APPROVED
DIX GARDNER PTY LTD

MANLY POSTSHOP
 22 CENTRAL AVENUE, MANLY NSW 2085

PROPOSED RETAIL AREA FLOOR PLAN

JONES LANG LASALLE. AUSTRALIA **POST**

NIGEL MERRYWEATHER ARCHITECT

TELEPHONE 9918 2839
 FACSIMILE 9918 2439

DATE 7.11.08 SCALE 1:100
 DRAWING NUMBER **A2A**

5 ELGATA CLOSE AVALON, NSW 2107
 NIGEL MERRYWEATHER & ASSOC. P/L
 INC IN N.S.W. ACN 003 440 908

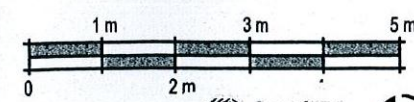
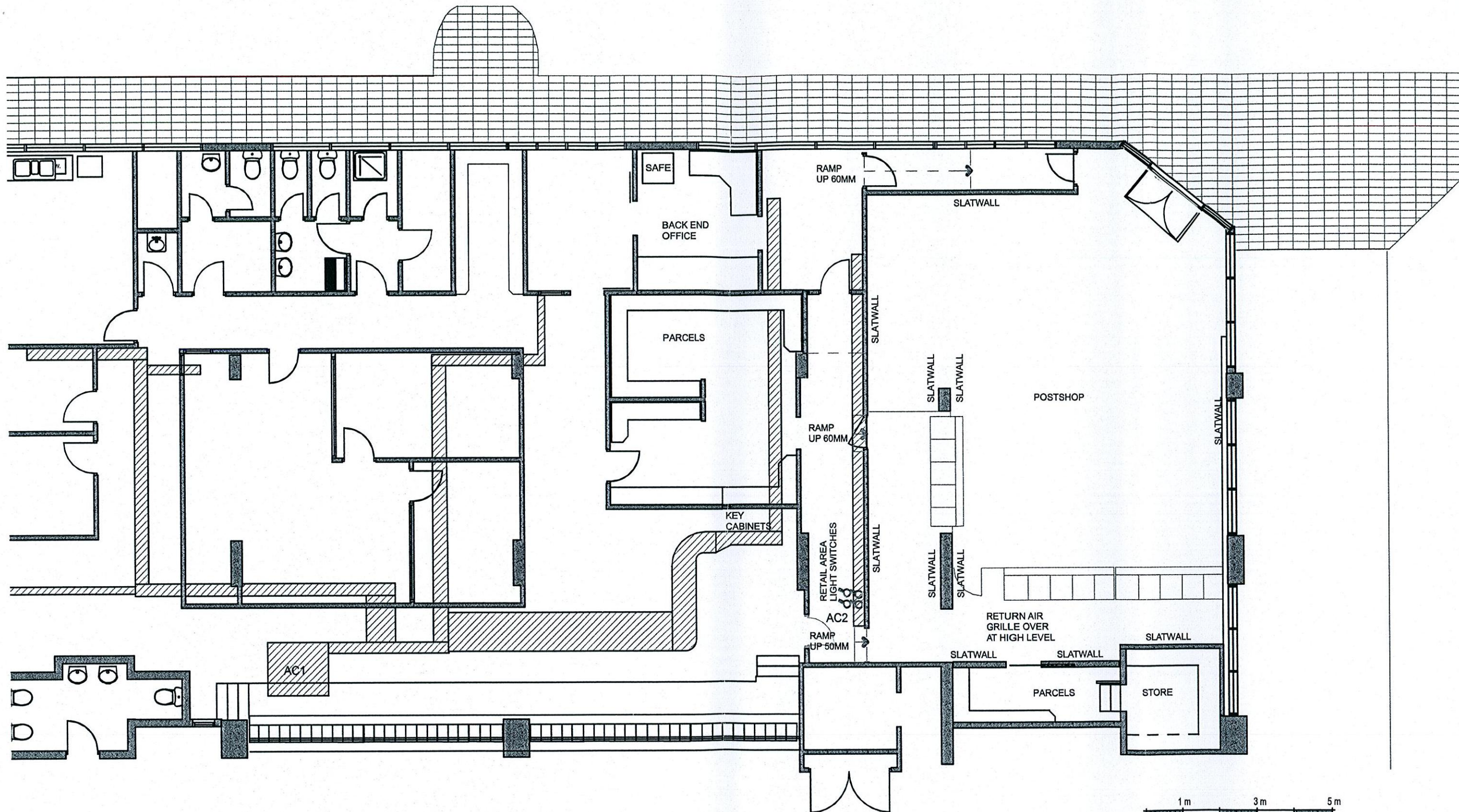

JONES LANG LASALLE AUSTRALIA POST

COMPLYING DEVELOPMENT CERTIFICATE
 Approved Plans & Specifications relating to:
 Certificate No. Date
 1064/08 15-01-09
APPROVED
DIX GARDNER PTY LTD

MANLY POSTSHOP
 22 CENTRAL AVENUE, MANLY NSW 2095

AS EXISTING
RETAIL AREA
FLOOR PLAN

NIGEL MERRYWEATHER
 ARCHITECT
 TELEPHONE 9918 2839
 FACSIMILE 9918 2439
 DATE 7.11.08 SCALE 1:100
 DRAWING NUMBER **A3**
5 ELGATA CLOSE AVALON NSW 2107
 NIGEL MERRYWEATHER & ASSOC. P/L
 INC IN N.S.W. ACN 003 440 908

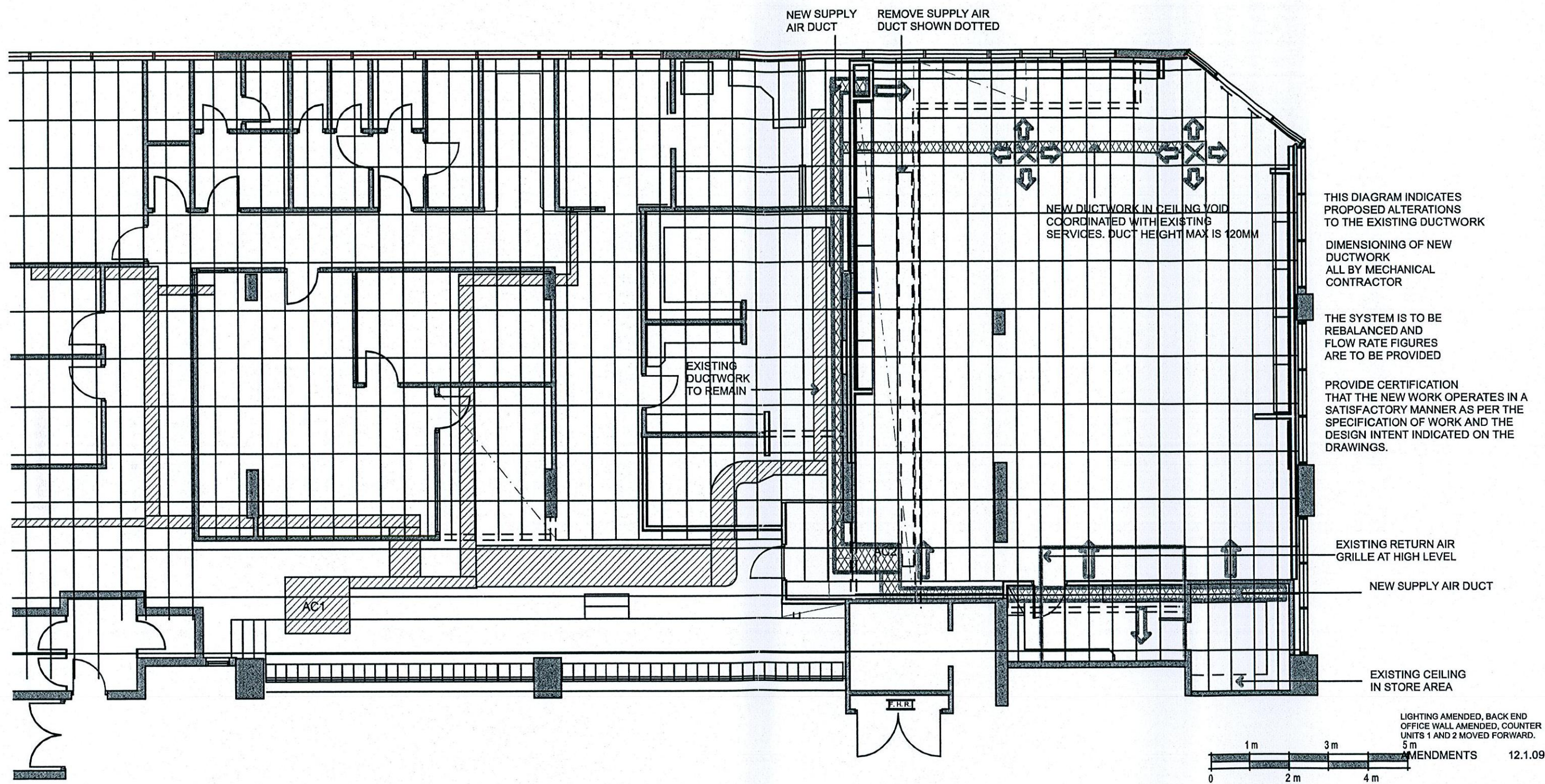





THIS DIAGRAM INDICATES PROPOSED ALTERATIONS TO THE EXISTING DUCTWORK

DIMENSIONING OF NEW DUCTWORK ALL BY MECHANICAL CONTRACTOR

THE SYSTEM IS TO BE REBALANCED AND FLOW RATE FIGURES ARE TO BE PROVIDED

PROVIDE CERTIFICATION THAT THE NEW WORK OPERATES IN A SATISFACTORY MANNER AS PER THE SPECIFICATION OF WORK AND THE DESIGN INTENT INDICATED ON THE DRAWINGS.

-  EXISTING EXPOSED SUPPLY AIR DUCTING
-  NEW SUPPLY AIR DUCTING
-  NEW SUPPLY AIR REGISTERS

 AIR FLOW FROM NEW SUPPLY AIR GRILLES

COMPLYING DEVELOPMENT CERTIFICATE
 Approved Plans & Specifications relating to:
 Certificate No. Date
 1064/08 15-01-09
APPROVED
DIX GARDNER PTY LTD

LIGHTING AMENDED, BACK END OFFICE WALL AMENDED, COUNTER UNITS 1 AND 2 MOVED FORWARD.
 5m
 AMENDMENTS 12.1.09

 AUSTRALIA **POST**

MANLY POSTSHOP
 22 CENTRAL AVENUE, MANLY NSW 2095

DUCTWORK AMENDMENTS

NIGEL MERRYWEATHER ARCHITECT
 TELEPHONE 9918 2839
 FACSIMILE 9918 2439
 DATE 7.11.08 SCALE 1:100
 DRAWING NUMBER A5A

5 ELGATA CLOSE AVALON, NSW 2107
 NIGEL MERRYWEATHER & ASSOC. PTY
 INC IN N.S.W. ACN 003 440 908

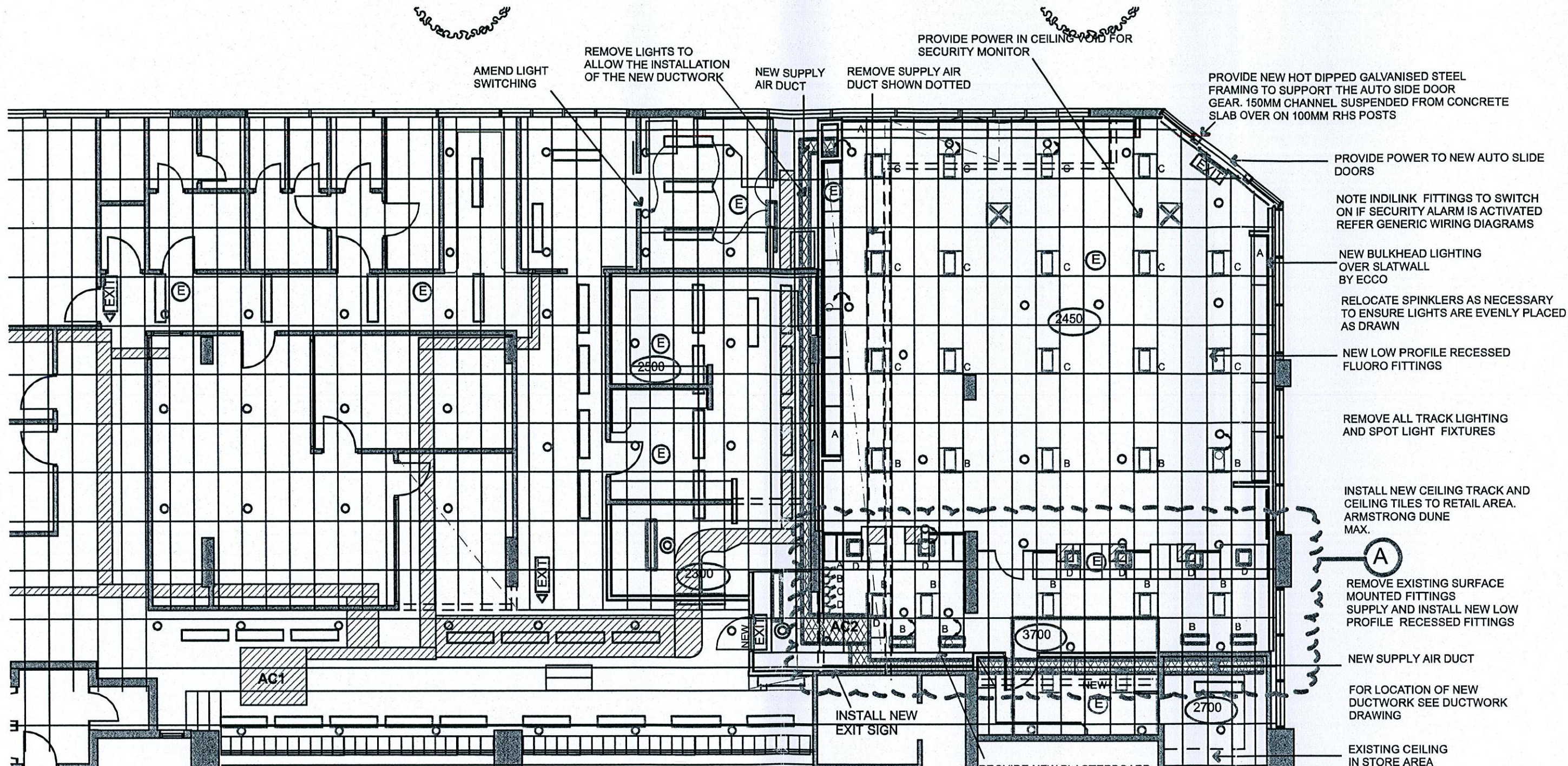

- 2450 HEIGHT OF CEILING ABOVE FINISHED FLOOR LEVEL IN MM
- E EXISTING EMERGENCY LIGHTING
- NEW E NEW EMERGENCY LIGHTING 3 NO
- EXISTING EXPOSED SUPPLY AIR DUCTING
- NEW SUPPLY AIR DUCTING
- X NEW SUPPLY AIR REGISTERS

- EXIT NEW NEW ILLUMINATED EXIT SIGN 1 NO
- EXIT EXISTING ILLUMINATED EXIT SIGNS
- SURFACE MOUNTED LIGHTING AS EXISTING
- INSTALL LIGHT FITTING REUSE EXISTING FITTING SWITCH WITH EXISTING 4 NO
- A COLONIAL CUBEX 2 X 32W TE SQUARE DOWNLIGHT CL 1108-6 CENTRE FROSTED GLASS VISOR SYMMETRIC DISTRIBUTION SATIN CHROME TRIM. NOTE FITTINGS ARE 182MM DEEP. CHECK ON SITE THAT THE LIGHT WILL FIT BEFORE PROCEEDING. 6 NO SUPPLIED BY POST

- VERSALUX INDILINK 2 X 55W TC-L COMPACT FLUORO LIGHT FITTINGS FOR T BAR CEILING. C/W DELUXE 4000K LAMPS ORIENTATION OF LAMPS IS 90 DEGREES TO COUNTER 26 NO 20 ONLY SUPPLIED BY POST
- HARCROFT FORWARD THROW RECESSED COMPACT FOR T BAR CEILING 2 X 18W FLUORO FTRC218 SATIN CHROME TRIM 4 NO SUPPLIED BY POST
- A EXISTING SPRINKLER HEADS RELOCATED 8 NO
- A ADDITIONAL NEW SPRINKLER HEADS 2 NO
- O SPRINKLER HEADS

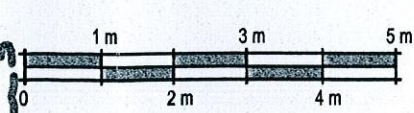

LIGHTING AMENDED, BACK END OFFICE WALL AMENDED, COUNTER UNITS 1 AND 2 MOVED FORWARD.
AMENDMENTS 12.1.09



MANLY POSTSHOP
22 CENTRAL AVENUE, MANLY NSW 2095

NIGEL MERRYWEATHER ARCHITECT

TELEPHONE 9918 2839
FACSIMILE 9918 2439

DATE 7.11.08 SCALE 1:100

DRAWING NUMBER **A4A**

5 ELGATA CLOSE AVALON, NSW 2107
NIGEL MERRYWEATHER & ASSOC. P/L
INC IN N.S.W. ACN 003 440 908

COMPLYING DEVELOPMENT CERTIFICATE
Approved Plans & Specifications relating to
Certificate No. 1064/08 Date 15-01-09

APPROVED
DIX GARDNER PTY LTD

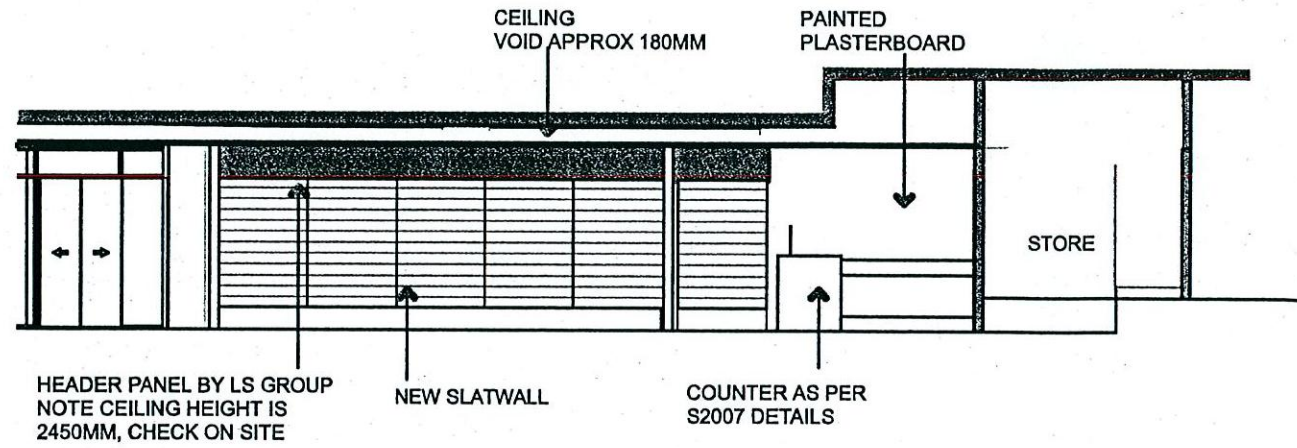

1 ELEVATION OF WALL TO ARCADE

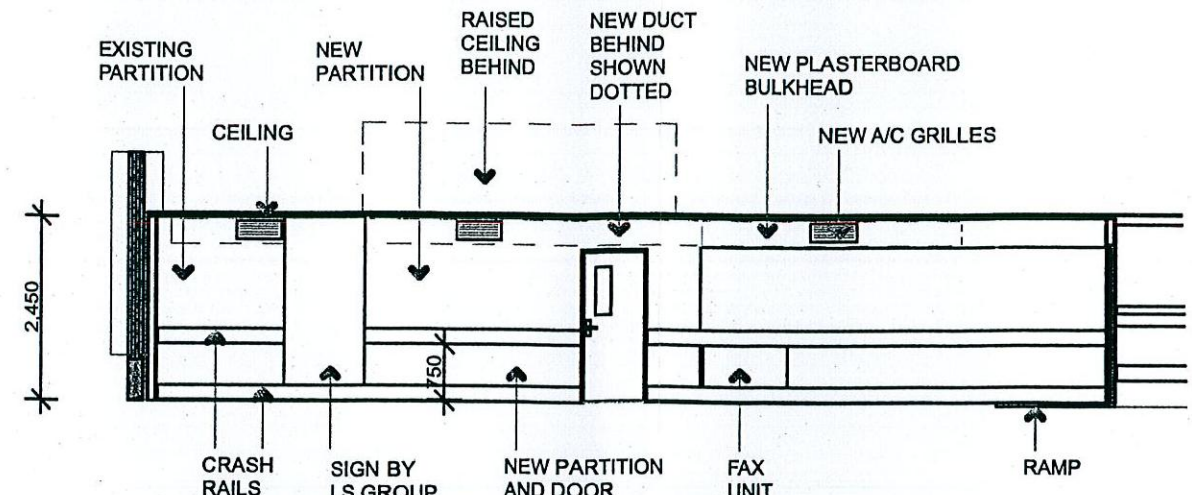

2 ELEVATION OF BACK OF SHOP

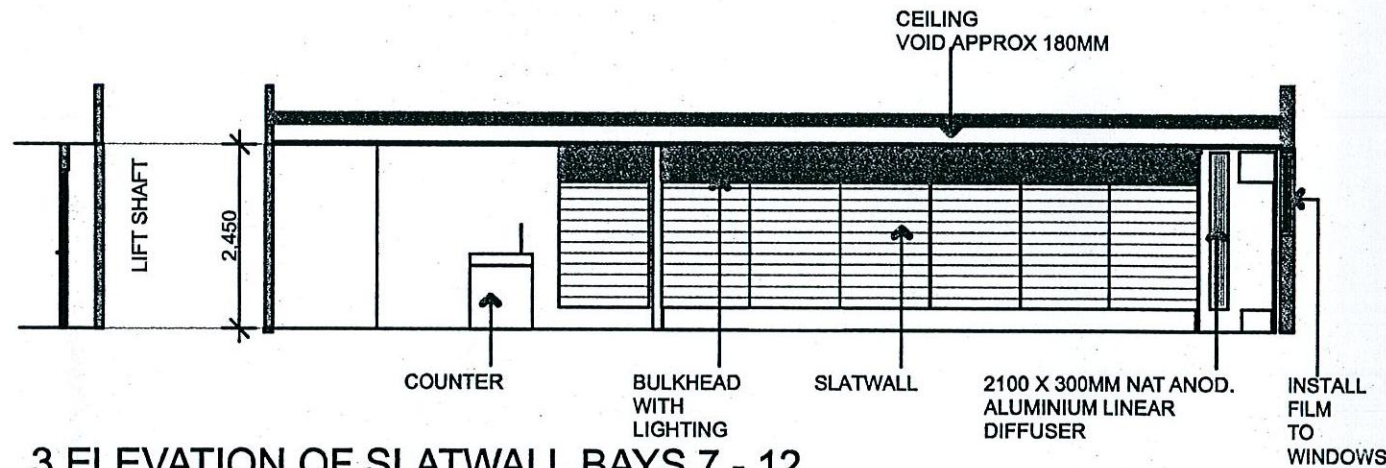

3 ELEVATION OF SLATWALL BAYS 7 - 12

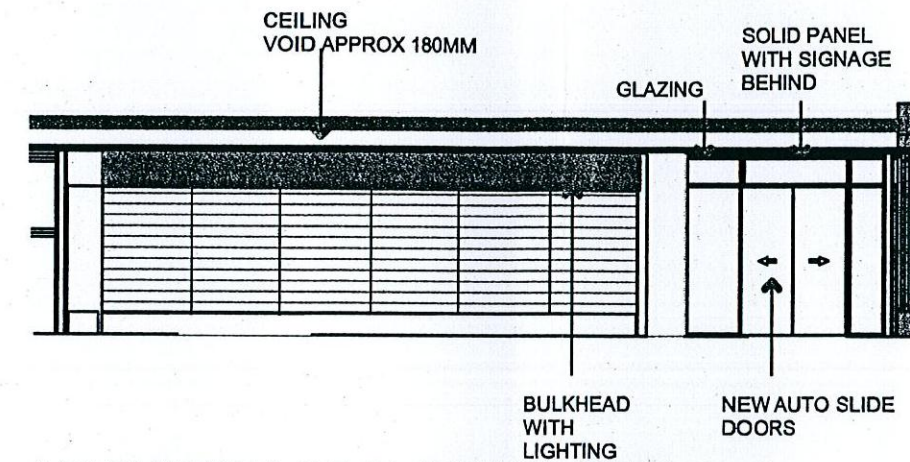

4 ELEVATION OF SLATWALL BAYS 1 - 6

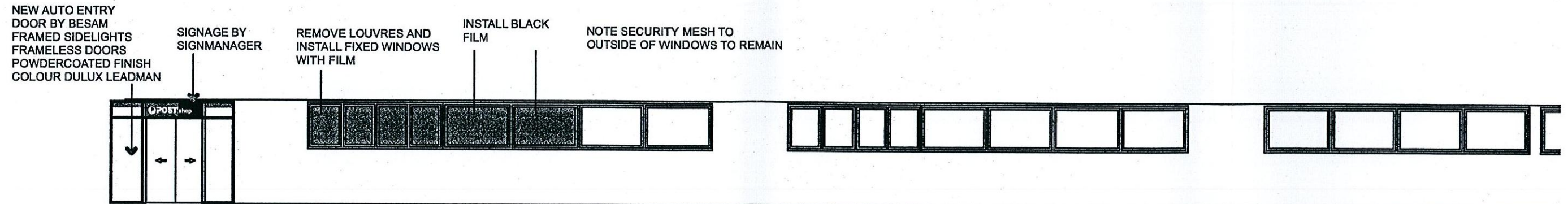

5 ELEVATION TO CENTRAL AVENUE

LIGHTING AMENDED, BACK END OFFICE WALL AMENDED, COUNTER UNITS 1 AND 2 MOVED FORWARD.

AMENDMENTS 12.1.09

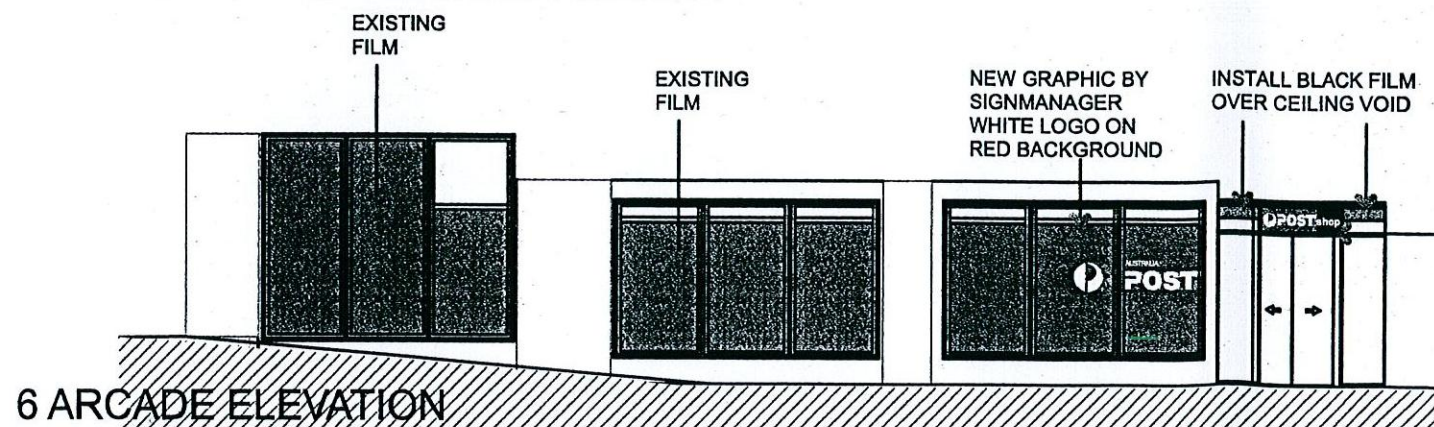

6 ARCADE ELEVATION

EXISTING SIGNAGE PROPOSED WORK TO SIGNMANAGER

COMPLYING DEVELOPMENT CERTIFICATE
Approved Plans & Specifications relating to:
Certificate No. Date
1064/09 15-01-09

APPROVED
DIX GARDNER PTY LTD

MANLY POSTSHOP
22 CENTRAL AVENUE, MANLY NSW 2095

SECTIONS AND ELEVATIONS



NIGEL MERRYWEATHER ARCHITECT

TELEPHONE 9918 2839
FACSIMILE 9918 2439

DATE 7.11.08 SCALE 1:100

DRAWING NUMBER A7A

5 ELGATA CLOSE AVALON NSW 2107
NIGEL MERRYWEATHER & ASSOC. P/L
INC IN N.S.W. ACN 003 440 908