

LAITOKI ROAD

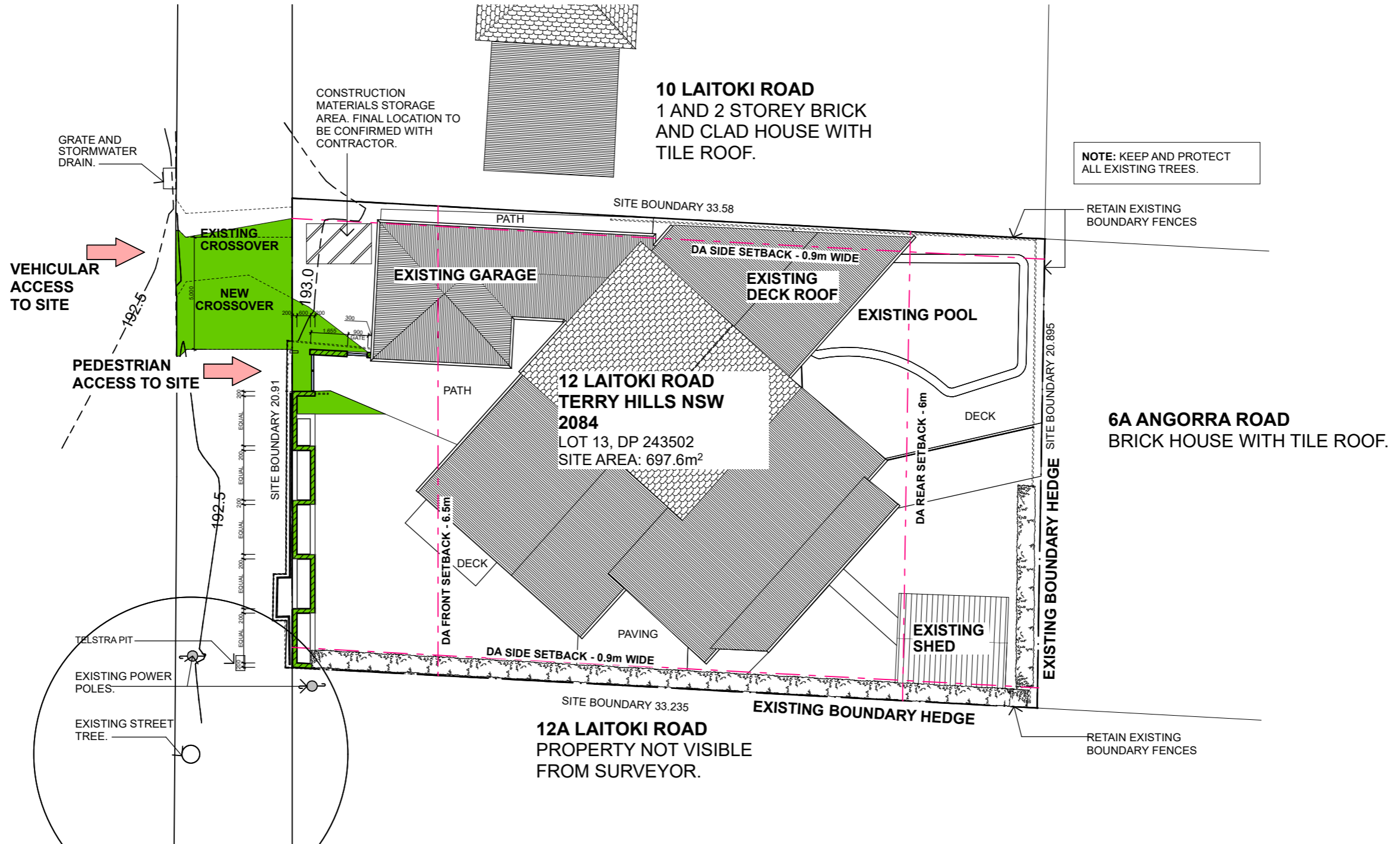

**1** ROOF/SITE/WASTE MANAGEMENT PLAN  
Scale 1:200

ID	DESCRIPTION	DATE
A	DEVELOPMENT APPLICATION	30/05/2024

**DEVELOPMENT APPLICATION**

CONFIDENTIAL  
DOCUMENTS ARE NOT TO BE DISTRIBUTED OR SHARED WITH OTHER PARTIES WITHOUT THE PRIOR CONSENT OF THE ARCHITECT.

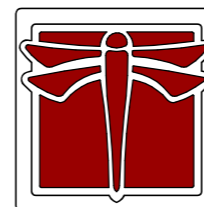
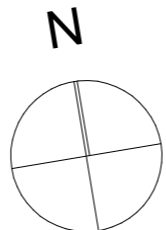

**DRAGONFLY ARCHITECTS**  
PTY LTD  
ABN 78 158 837 962

Architect - Catherine Seeto - Reg. 8345  
14 Cook Street, Forestville 2087 NSW  
T: 0421 846 288  
E: studio@dfarch.com.au  
[www.dragonflyarchitects.com.au](http://www.dragonflyarchitects.com.au)

SCALE: 1:200 @ A3  
DATE PRINTED: 30/05/2024  
DRAWN BY: ES, CS  
CLIENT: JENNI AND ANDREW CURTIS

© The Architect retains copyright. Authority should be requested for any reproductions.

**12 LAITOKI ROAD TERRY HILLS NSW 2084**

**ROOF/SITE/WASTE MANAGEMENT PLAN**

DFA2404-DA03