

DEVELOPMENT APPLICATION ASSESSMENT REPORT

Application Number:	DA2020/0576
----------------------------	-------------

Responsible Officer:	Jordan Davies
Land to be developed (Address):	Lot 14 DP 240799, 13 Kuyora Place NORTH NARRABEEN NSW 2101
Proposed Development:	Alterations and additions to a dwelling house
Zoning:	R2 Low Density Residential
Development Permissible:	Yes
Existing Use Rights:	No
Consent Authority:	Northern Beaches Council
Land and Environment Court Action:	No
Owner:	Brett Winston
Applicant:	Natalie Richter Planning Pty Ltd

Application Lodged:	03/06/2020
Integrated Development:	No
Designated Development:	No
State Reporting Category:	Residential - Alterations and additions
Notified:	16/06/2020 to 30/06/2020
Advertised:	Not Advertised
Submissions Received:	0
Clause 4.6 Variation:	Nil
Recommendation:	Approval

Estimated Cost of Works:	\$ 40,000.00
---------------------------------	--------------

PROPOSED DEVELOPMENT IN DETAIL

The proposed development consists of the construction of a new retaining wall (to replace an existing failing retaining wall) and the removal of a metal shed.

ASSESSMENT INTRODUCTION

The application has been assessed in accordance with the requirements of the Environmental Planning and Assessment Act 1979 and the associated Regulations. In this regard:

- An assessment report and recommendation has been prepared (the subject of this report) taking into account all relevant provisions of the Environmental Planning and Assessment Act 1979, and the associated regulations;
- A site inspection was conducted and consideration has been given to the impacts of the

- development upon the subject site and adjoining, surrounding and nearby properties;
- Notification to adjoining and surrounding properties, advertisement (where required) and referral to relevant internal and external bodies in accordance with the Act, Regulations and relevant Development Control Plan;
- A review and consideration of all submissions made by the public and community interest groups in relation to the application;
- A review and consideration of all documentation provided with the application (up to the time of determination);
- A review and consideration of all referral comments provided by the relevant Council Officers, State Government Authorities/Agencies and Federal Government Authorities/Agencies on the proposal.

SUMMARY OF ASSESSMENT ISSUES

There are no assessment issues.

SITE DESCRIPTION

Property Description:	Lot 14 DP 240799 , 13 Kuyora Place NORTH NARRABEEN NSW 2101
Detailed Site Description:	<p>The subject site consists of one (1) allotment located on the northern side of Kuyora Place. The works are along the shared common boundary between 13 and 12 Kuyora Place. The existing wall is partially within each property. Owners consent has been provided from the owner of 12 and 13 Kuyora Place with regard to demolishing the existing wall and rebuilding the wall on the common boundary. The majority of the works are contained within 13 Kuyora Place including the retaining wall footings.</p> <p>The site 13 Kuyora Place is an irregular in shape with a frontage of 17.37m along Kurora Place and a depth of 31.5m. The site has a surveyed area of 554m².</p> <p>The site is located within the R2 Low Density Residential zone and accommodates a two storey dwelling, shed and swimming pool.</p> <p>The site is relatively level with a slight slope from front to rear. The is currently a 2m height retaining wall which separates 12 and 13 Kurora Place, with 12 Kuyora Place sitting on the low side.</p> <p>The site has two medium height canopy trees in the front setback area, adjacent to the shared boundary. The trees are identified for retention.</p> <p>Detailed Description of Adjoining/Surrounding Development</p> <p>Adjoining and surrounding development is characterised by detached one and two storey dwellings. There are a number</p>

of similar height retaining walls placed along the common boundary of the surrounding properties due to the slope of the surrounding lands.

Map:

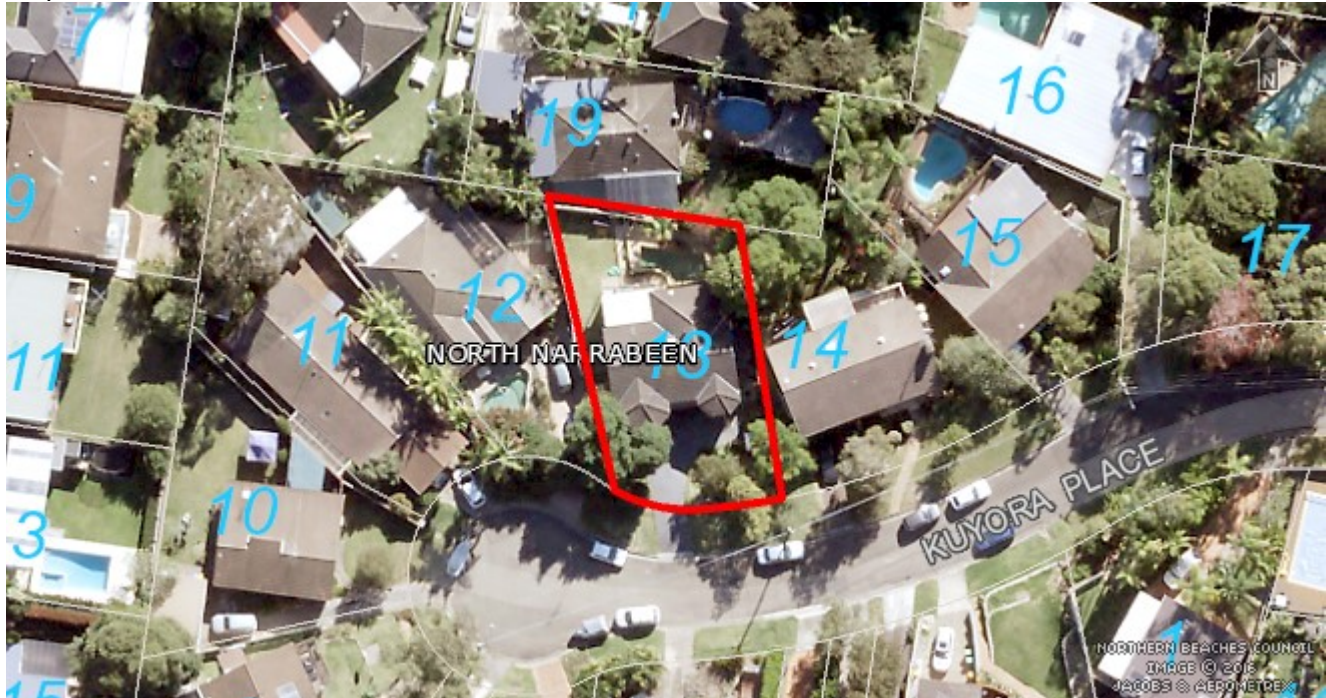

SITE HISTORY

The land has been used for residential purposes for an extended period of time. A search of Council's records has revealed the following relevant history:

Application **N0311/02** for Alterations and additions to the existing sole occupancy dwelling was approved on 23/07/2002 by Pittwater Council.

Application **N0807/04** for Inground swimming pool was approved on 09/12/2004 by Pittwater Council.

Application **DA2019/1251** for Construction of a retaining wall was Rejected by Northern Beaches Council on 21/11/2019.

Application **REV2019/0070** for Review of Rejection of DA2019/1251 for construction of a retaining wall was refused by Northern Beaches Council on 17/12/2019.

ENVIRONMENTAL PLANNING AND ASSESSMENT ACT, 1979 (EPAA)

The relevant matters for consideration under the Environmental Planning and Assessment Act, 1979, are:

Section 4.15 Matters for Consideration'	Comments
Section 4.15 (1) (a)(i) – Provisions of any environmental planning instrument	See discussion on "Environmental Planning Instruments" in this report.
Section 4.15 (1) (a)(ii) – Provisions	Draft State Environmental Planning Policy (Remediation of Land)

Section 4.15 Matters for Consideration'	Comments
of any draft environmental planning instrument	seeks to replace the existing SEPP No. 55 (Remediation of Land). Public consultation on the draft policy was completed on 13 April 2018. The subject site has been used for residential purposes for an extended period of time. The proposed development retains the residential use of the site, and is not considered a contamination risk.
Section 4.15 (1) (a)(iii) – Provisions of any development control plan	Pittwater 21 Development Control Plan applies to this proposal.
Section 4.15 (1) (a)(iia) – Provisions of any planning agreement	None applicable.
Section 4.15 (1) (a)(iv) – Provisions of the Environmental Planning and Assessment Regulation 2000 (EP&A Regulation 2000)	<p><u>Division 8A</u> of the EP&A Regulation 2000 requires the consent authority to consider "Prescribed conditions" of development consent. These matters have been addressed via a condition of consent.</p> <p><u>Clause 50(1A)</u> of the EP&A Regulation 2000 requires the submission of a design verification certificate from the building designer at lodgement of the development application. This clause is not relevant to this application.</p> <p><u>Clauses 54 and 109</u> of the EP&A Regulation 2000 allow Council to request additional information. Additional information was requested in relation to stormwater pipe survey.</p> <p><u>Clause 92</u> of the EP&A Regulation 2000 requires the consent authority to consider AS 2601 - 1991: The Demolition of Structures. This matter has been addressed via a condition of consent.</p> <p><u>Clauses 93 and/or 94</u> of the EP&A Regulation 2000 requires the consent authority to consider the upgrading of a building (including fire safety upgrade of development). This clause is not relevant to this application.</p> <p><u>Clause 98</u> of the EP&A Regulation 2000 requires the consent authority to consider insurance requirements under the Home Building Act 1989. This matter has been addressed via a condition of consent.</p> <p><u>Clause 98</u> of the EP&A Regulation 2000 requires the consent authority to consider the provisions of the Building Code of Australia (BCA). This matter has been addressed via a condition of consent.</p> <p><u>Clause 143A</u> of the EP&A Regulation 2000 requires the submission of a design verification certificate from the building designer prior to the issue of a Construction Certificate. This clause is not relevant to this application.</p>

Section 4.15 Matters for Consideration'	Comments
Section 4.15 (1) (b) – the likely impacts of the development, including environmental impacts on the natural and built environment and social and economic impacts in the locality	<p>(i) Environmental Impact The environmental impacts of the proposed development on the natural and built environment are addressed under the Pittwater 21 Development Control Plan section in this report.</p> <p>(ii) Social Impact The proposed development will not have a detrimental social impact in the locality considering the character of the proposal.</p> <p>(iii) Economic Impact The proposed development will not have a detrimental economic impact on the locality considering the nature of the existing and proposed land use.</p>
Section 4.15 (1) (c) – the suitability of the site for the development	The site is considered suitable for the proposed development.
Section 4.15 (1) (d) – any submissions made in accordance with the EPA Act or EPA Regs	See discussion on “Notification & Submissions Received” in this report.
Section 4.15 (1) (e) – the public interest	No matters have arisen in this assessment that would justify the refusal of the application in the public interest.

EXISTING USE RIGHTS

Existing Use Rights are not applicable to this application.

BUSHFIRE PRONE LAND

The site is not classified as bush fire prone land.

NOTIFICATION & SUBMISSIONS RECEIVED

The subject development application has been publicly exhibited from 16/06/2020 to 30/06/2020 in accordance with the Environmental Planning and Assessment Act 1979, Environmental Planning and Assessment Regulation 2000 and the relevant Development Control Plan.

As a result of the public exhibition of the application Council received no submissions.

REFERRALS

Internal Referral Body	Comments
NECC (Development Engineering)	Council's records indicate that the proposed works is located in the immediate vicinity of Council's stormwater pipeline. As such the asset location will need to be confirmed to undertake an informed assessment on the proposed works. The applicant shall demonstrate compliance with Council's Pittwater 21 DCP B5.12. It is recommended that the applicant provides additional information to accurately locate, confirm dimensions including depth and plot Council's stormwater pipelines and associated infrastructure to scale on the DA plans. This should be carried out by a service locating contractor and registered

Internal Referral Body	Comments
	<p>surveyor. Council has public Planning Maps online with stormwater information as a reference for detailed stormwater investigations, available under the "Stormwater" overlay map (https://services.northernbeaches.nsw.gov.au/icongis/index.html).</p> <p><i>Please note that concurrence from Council's Stormwater Engineering section will be required.</i></p> <p>The proposed application cannot be supported by Development Engineering due to lack of information to address:</p> <ul style="list-style-type: none"> • <i>Council's stormwater assets for the development in accordance with clause C6 Building Over or Adjacent to Constructed Council Drainage Easements.</i> <p>Additional Information Received on 12/08/2020 Additional survey provided does not have sufficient information to the locate the council pipe. The accurate location of the council pipeline is required to access the proposed development. It is recommended that the applicant provides additional information to accurately locate, confirm dimensions including depth and plot Council's stormwater pipelines and associated infrastructure to scale on the DA plans as previously requested.</p> <p>Review of Additional Information. The council pipeline is to be accurately located and shown on plans and sections and submitted to Council along with the pre dilapidation report as conditioned.</p> <p><i>Please note that concurrence from Council's Stormwater Engineering section will be required.</i></p>
NECC (Stormwater and Floodplain Engineering – Flood risk)	<p>The western boundary of the property is partially affected by the Low Flood Risk Precinct.</p> <p>There are no applicable flood related development controls.</p>

ENVIRONMENTAL PLANNING INSTRUMENTS (EPIS)*

All, Environmental Planning Instruments (SEPPs, REPs and LEPS), Development Controls Plans and Council Policies have been considered in the merit assessment of this application.

In this regard, whilst all provisions of each Environmental Planning Instruments (SEPPs, REPs and LEPS), Development Controls Plans and Council Policies have been considered in the assessment, many provisions contained within the document are not relevant or are enacting, definitions and operational provisions which the proposal is considered to be acceptable against.

As such, an assessment is provided against the controls relevant to the merit consideration of the application hereunder.

State Environmental Planning Policies (SEPPs) and State Regional Environmental Plans (SREPs)

SEPP 55 - Remediation of Land

Clause 7 (1) (a) of SEPP 55 requires the Consent Authority to consider whether land is contaminated. Council records indicate that the subject site has been used for residential purposes for a significant period of time with no prior land uses. In this regard it is considered that the site poses no risk of contamination and therefore, no further consideration is required under Clause 7 (1) (b) and (c) of SEPP 55 and the land is considered to be suitable for the residential land use.

SEPP (Infrastructure) 2007

Ausgrid

Clause 45 of the SEPP requires the Consent Authority to consider any development application (or an application for modification of consent) for any development carried out:

- within or immediately adjacent to an easement for electricity purposes (whether or not the electricity infrastructure exists).
- immediately adjacent to an electricity substation.
- within 5.0m of an overhead power line.
- includes installation of a swimming pool any part of which is: within 30m of a structure supporting an overhead electricity transmission line and/or within 5.0m of an overhead electricity power line.

Comment:

The proposal was referred to Ausgrid. No response has been received within the 21 day statutory period and therefore, it is assumed that no objections are raised and no conditions are recommended.

Pittwater Local Environmental Plan 2014

Is the development permissible?	Yes
After consideration of the merits of the proposal, is the development consistent with:	
aims of the LEP?	Yes
zone objectives of the LEP?	Yes

Principal Development Standards

Standard	Requirement	Proposed	% Variation	Complies
Height of Buildings:	8.5m	2m	N/A	Yes

Compliance Assessment

Clause	Compliance with Requirements

Clause	Compliance with Requirements
1.9A Suspension of covenants, agreements and instruments	Yes
7.2 Earthworks	Yes
7.3 Flood planning	Yes

Pittwater 21 Development Control Plan

Compliance Assessment

Clause	Compliance with Requirements	Consistency Aims/Objectives
A1.7 Considerations before consent is granted	Yes	Yes
A4.11 North Narrabeen Locality	Yes	Yes
B1.4 Aboriginal Heritage Significance	Yes	Yes
B3.6 Contaminated Land and Potentially Contaminated Land	Yes	Yes
B3.11 Flood Prone Land	Yes	Yes
B4.5 Landscape and Flora and Fauna Enhancement Category 3 Land	Yes	Yes
B8.1 Construction and Demolition - Excavation and Landfill	Yes	Yes
B8.2 Construction and Demolition - Erosion and Sediment Management	Yes	Yes
B8.3 Construction and Demolition - Waste Minimisation	Yes	Yes
B8.4 Construction and Demolition - Site Fencing and Security	Yes	Yes
C1.1 Landscaping	Yes	Yes
C1.2 Safety and Security	Yes	Yes
C1.3 View Sharing	Yes	Yes
C1.4 Solar Access	Yes	Yes
C1.5 Visual Privacy	Yes	Yes
C1.6 Acoustic Privacy	Yes	Yes
C1.7 Private Open Space	Yes	Yes
C5.1 Landscaping	Yes	Yes
D11.1 Character as viewed from a public place	Yes	Yes
D11.2 Scenic protection - General	Yes	Yes
D11.3 Building colours and materials	Yes	Yes
D11.6 Front building line	Yes	Yes
D11.10 Landscaped Area - General	Yes	Yes
D11.12 Fences - General	Yes	Yes
D11.14 Construction, Retaining walls, terracing and undercroft areas	Yes	Yes

THREATENED SPECIES, POPULATIONS OR ECOLOGICAL COMMUNITIES

The proposal will not significantly affect threatened species, populations or ecological communities, or their habitats.

CRIME PREVENTION THROUGH ENVIRONMENTAL DESIGN

The proposal is consistent with the principles of Crime Prevention Through Environmental Design.

POLICY CONTROLS

Northern Beaches Section 7.12 Contributions Plan 2019

As the estimated cost of works is less than \$100,001.00 the policy is not applicable to the assessment of this application.

CONCLUSION

The site has been inspected and the application assessed having regard to all documentation submitted by the applicant and the provisions of:

- Environmental Planning and Assessment Act 1979;
- Environmental Planning and Assessment Regulation 2000;
- All relevant and draft Environmental Planning Instruments;
- Pittwater Local Environment Plan;
- Pittwater Development Control Plan; and
- Codes and Policies of Council.

This assessment has taken into consideration the submitted plans, Statement of Environmental Effects, all other documentation supporting the application and public submissions, and does not result in any unreasonable impacts on surrounding, adjoining, adjacent and nearby properties subject to the conditions contained within the recommendation.

In consideration of the proposal and the merit consideration of the development, the proposal is considered to be:

- Consistent with the objectives of the DCP
- Consistent with the zone objectives of the LEP
- Consistent with the aims of the LEP
- Consistent with the objectives of the relevant EPIs
- Consistent with the objects of the Environmental Planning and Assessment Act 1979

It is considered that the proposed development satisfies the appropriate controls and that all processes and assessments have been satisfactorily addressed.

RECOMMENDATION

THAT Council as the consent authority grant Development Consent to DA2020/0576 for Alterations and additions to a dwelling house on land at Lot 14 DP 240799, 13 Kuyora Place, NORTH NARRABEEN, subject to the conditions printed below:

DEVELOPMENT CONSENT OPERATIONAL CONDITIONS

1. **Approved Plans and Supporting Documentation**

The development must be carried out in compliance (except as amended by any other condition of consent) with the following:

a) Approved Plans

Architectural Plans - Endorsed with Council's stamp		
Drawing No.	Dated	Prepared By
001-NR0120	16 April 2020	Victoria Allis Drafting and Graphics
002-NR0120	16 April 2020	Victoria Allis Drafting and Graphics
003-NR0120	16 April 2020	Victoria Allis Drafting and Graphics
41716-1A	30 April 2020	Taylor Consulting

b) Any plans and / or documentation submitted to satisfy the Conditions of this consent.

c) The development is to be undertaken generally in accordance with the following:

Waste Management Plan		
Drawing No/Title.	Dated	Prepared By
Waste Management Plan	4/11/2019	Natalie Richter

In the event of any inconsistency between conditions of this consent and the drawings/documents referred to above, the conditions of this consent will prevail.

Reason: To ensure the work is carried out in accordance with the determination of Council and approved plans.

2. **Prescribed Conditions**

- (a) All building works must be carried out in accordance with the requirements of the Building Code of Australia (BCA).
- (b) BASIX affected development must comply with the schedule of BASIX commitments specified within the submitted BASIX Certificate (demonstrated compliance upon plans/specifications is required prior to the issue of the Construction Certificate);
- (c) A sign must be erected in a prominent position on any site on which building work, subdivision work or demolition work is being carried out:
 - (i) showing the name, address and telephone number of the Principal Certifying Authority for the work, and
 - (ii) showing the name of the principal contractor (if any) for any building work and a telephone number on which that person may be contacted outside working hours, and
 - (iii) stating that unauthorised entry to the work site is prohibited.

Any such sign is to be maintained while the building work, subdivision work or demolition work is being carried out, but must be removed when the work has been completed.
- (d) Residential building work within the meaning of the Home Building Act 1989 must not be carried out unless the Principal Certifying Authority for the development to which the

work relates (not being the Council) has given the Council written notice of the following information:

- (i) in the case of work for which a principal contractor is required to be appointed:
 - A. the name and licence number of the principal contractor, and
 - B. the name of the insurer by which the work is insured under Part 6 of that Act,
- (ii) in the case of work to be done by an owner-builder:
 - A. the name of the owner-builder, and
 - B. if the owner-builder is required to hold an owner-builder permit under that Act, the number of the owner-builder permit.

If arrangements for doing the residential building work are changed while the work is in progress so that the information notified under becomes out of date, further work must not be carried out unless the Principal Certifying Authority for the development to which the work relates (not being the Council) has given the Council written notice of the updated information.

- (e) Development that involves an excavation that extends below the level of the base of the footings of a building on adjoining land, the person having the benefit of the development consent must, at the person's own expense:
 - (i) protect and support the adjoining premises from possible damage from the excavation, and
 - (ii) where necessary, underpin the adjoining premises to prevent any such damage.
 - (iii) must, at least 7 days before excavating below the level of the base of the footings of a building on an adjoining allotment of land, give notice of intention to do so to the owner of the adjoining allotment of land and furnish particulars of the excavation to the owner of the building being erected or demolished.
 - (iv) the owner of the adjoining allotment of land is not liable for any part of the cost of work carried out for the purposes of this clause, whether carried out on the allotment of land being excavated or on the adjoining allotment of land.

In this clause, allotment of land includes a public road and any other public place.

Reason: Legislative requirement.

3. **General Requirements**

- (a) Unless authorised by Council:
Building construction and delivery of material hours are restricted to:
 - 7.00 am to 5.00 pm inclusive Monday to Friday,
 - 8.00 am to 1.00 pm inclusive on Saturday,
 - No work on Sundays and Public Holidays.

Demolition and excavation works are restricted to:

- 8.00 am to 5.00 pm Monday to Friday only.

(Excavation work includes the use of any excavation machinery and the use of jackhammers, rock breakers, excavators, loaders and the like, regardless of whether

the activities disturb or alter the natural state of the existing ground stratum or are breaking up/removing materials from the site).

- (b) Should any asbestos be uncovered on site, its demolition and removal must be carried out in accordance with WorkCover requirements and the relevant Australian Standards.
- (c) At all times after the submission the Notice of Commencement to Council, a copy of the Development Consent and Construction Certificate is to remain onsite at all times until the issue of a final Occupation Certificate. The consent shall be available for perusal of any Authorised Officer.
- (d) Where demolition works have been completed and new construction works have not commenced within 4 weeks of the completion of the demolition works that area affected by the demolition works shall be fully stabilised and the site must be maintained in a safe and clean state until such time as new construction works commence.
- (e) Onsite toilet facilities (being either connected to the sewer or an accredited sewer management facility) for workers are to be provided for construction sites at a rate of 1 per 20 persons.
- (f) Prior to the release of the Construction Certificate, payment of the Long Service Levy is required. This payment can be made at Council or to the Long Services Payments Corporation. Payment is not required where the value of the works is less than \$25,000. The Long Service Levy is calculated on 0.35% of the building and construction work. The levy rate and level in which it applies is subject to legislative change. The applicable fee at the time of payment of the Long Service Levy will apply.
- (g) The applicant shall bear the cost of all works associated with the development that occurs on Council's property.
- (h) No skip bins, building materials, demolition or excavation waste of any nature, and no hoist, plant or machinery (crane, concrete pump or lift) shall be placed on Council's footpaths, roadways, parks or grass verges without Council Approval.
- (i) Demolition materials and builders' wastes are to be removed to approved waste/recycling centres.
- (j) No trees or native shrubs or understorey vegetation on public property (footpaths, roads, reserves, etc.) or on the land to be developed shall be removed or damaged during construction unless specifically approved in this consent including for the erection of any fences, hoardings or other temporary works.
- (k) Prior to the commencement of any development onsite for:
 - i) Building/s that are to be erected
 - ii) Building/s that are situated in the immediate vicinity of a public place and is dangerous to persons or property on or in the public place
 - iii) Building/s that are to be demolished
 - iv) For any work/s that is to be carried out
 - v) For any work/s that is to be demolished

The person responsible for the development site is to erect or install on or around the development area such temporary structures or appliances (wholly within the development site) as are necessary to protect persons or property and to prevent unauthorised access to the site in order for the land or premises to be maintained in a safe or healthy condition. Upon completion of the development, such temporary structures or appliances are to be removed within 7 days.

- (l) A "Road Opening Permit" must be obtained from Council, and all appropriate charges paid, prior to commencement of any work on Council property. The owner/applicant shall be responsible for all public utilities and services in the area of the work, shall

notify all relevant Authorities, and bear all costs associated with any repairs and/or adjustments as those Authorities may deem necessary.

- (m) The works must comply with the relevant Ausgrid Network Standards and SafeWork NSW Codes of Practice.
- (n) Requirements for new swimming pools/spas or existing swimming pools/spas affected by building works.
 - (1) Child resistant fencing is to be provided to any swimming pool or lockable cover to any spa containing water and is to be consistent with the following;

Relevant legislative requirements and relevant Australian Standards (including but not limited) to:

 - (i) Swimming Pools Act 1992
 - (ii) Swimming Pools Amendment Act 2009
 - (iii) Swimming Pools Regulation 2008
 - (iv) Australian Standard AS1926 Swimming Pool Safety
 - (v) Australian Standard AS1926.1 Part 1: Safety barriers for swimming pools
 - (vi) Australian Standard AS1926.2 Part 2: Location of safety barriers for swimming pools.
 - (2) A 'KEEP WATCH' pool safety and aquatic based emergency sign, issued by Royal Life Saving is to be displayed in a prominent position within the pool/spa area.
 - (3) Filter backwash waters shall be conveyed to the Sydney Water sewerage system in sewered areas or managed on-site in unsewered areas in a manner that does not cause pollution, erosion or run off, is separate from the irrigation area for any wastewater system and is separate from any onsite stormwater management system.
 - (4) Swimming pools and spas must be registered with the Division of Local Government.

Reason: To ensure that works do not interfere with reasonable amenity expectations of residents and the community.

FEES / CHARGES / CONTRIBUTIONS

4. Security Bond

A bond (determined from cost of works) of \$1,000 and an inspection fee in accordance with Council's Fees and Charges paid as security are required to ensure the rectification of any damage that may occur to the Council infrastructure contained within the road reserve adjoining the site as a result of construction or the transportation of materials and equipment to and from the development site.

An inspection fee in accordance with Council adopted fees and charges (at the time of payment) is payable for each kerb inspection as determined by Council (minimum (1) one inspection).

All bonds and fees shall be deposited with Council prior to Construction Certificate or demolition work commencing, and details demonstrating payment are to be submitted to the Certifying Authority prior to the issue of the Construction Certificate.

To process the inspection fee and bond payment a Bond Lodgement Form must be completed with the payments (a copy of the form is attached to this consent and alternatively a copy is located on Council's website at www.northernbeaches.nsw.gov.au).

Reason: To ensure adequate protection of Council's infrastructure.

5. **Construction, Excavation and Associated Works Bond (Drainage works)**

The applicant is to lodge a bond of \$15 000 as security against any damage to Council's drainage infrastructure as part of this consent.

Details confirming payment of the bond are to be submitted to the Certifying Authority prior to the issue of the Construction Certificate.

Reason: Protection of Council's infrastructure.

CONDITIONS TO BE SATISFIED PRIOR TO THE ISSUE OF THE CONSTRUCTION CERTIFICATE

6. **Structures Located Adjacent to Council Pipeline or Council Easement**

All structures are to be located clear of any Council pipeline or easement. The Applicant is to ensure footings of any new development within this development consent adjacent to an easement or pipeline are to be designed in accordance with Northern Beaches Council's Pittwater 21 DCP 2014 Clause B5.12. Details and certification prepared by a suitably qualified Structural Engineer demonstrating compliance are to be submitted to Council for approval. Council's approval is to be submitted to the Certifying Authority prior to the issue of the Construction Certificate.

Reason: Protection of Council's infrastructure.

7. **Structural Adequacy and Excavation Work**

Excavation work is to ensure the stability of the soil material of adjoining properties, the protection of adjoining buildings, services, structures and / or public infrastructure from damage using underpinning, shoring, retaining walls and support where required. All retaining walls are to be structurally adequate for the intended purpose, designed and certified by a Structural Engineer, except where site conditions permit the following:

- (a) maximum height of 900mm above or below ground level and at least 900mm from any property boundary, and
- (b) Comply with AS3700, AS3600 and AS1170 and timber walls with AS1720 and AS1170.

Details demonstrating compliance are to be submitted to the Principal Certifying Authority prior to the issue of the Construction Certificate.

Reason: To provide public and private safety.

8. **Pre-Construction Stormwater Assets Dilapidation Report**

The Applicant is to submit a pre-construction / demolition Dilapidation Survey of Council's Stormwater Assets is to be prepared by a suitably qualified person in accordance with Council's Guidelines for Preparing a Dilapidation Survey of Council Stormwater Asset, to record the existing condition of the asset prior to the commencement of works. Council's Guidelines are available at: <https://files.northernbeaches.nsw.gov.au/sites/default/files/documents/general->

information/engineering-specifications/2009084729guidelineforpreparingadilapidationsurveyofcouncilstormwaterassets2.1

Additionally the applicant is to accurately locate the Council pipeline, confirming dimensions including depth and plot Council's stormwater pipelines and associated infrastructure to scale on the construction plans and sections. The methodology used for locating the Council's stormwater system must be provided.

The plans and sections showing the accurate location of the Council pipeline and the pre-construction / demolition dilapidation report must be submitted to Council for approval and the Principal Certifying Authority prior to the issue of the Construction Certificate.

Reason: Protection of Council's infrastructure.

9. Compliance with Standards

The development is required to be carried out in accordance with all relevant Australian Standards.

Details demonstrating compliance with the relevant Australian Standard are to be submitted to the Certifying Authority prior to the issue of the Construction Certificate.

Reason: To ensure the development is constructed in accordance with appropriate standards.

CONDITIONS TO BE COMPLIED WITH DURING DEMOLITION AND BUILDING WORK

10. Road Reserve

The applicant shall ensure the public footways and roadways adjacent to the site are maintained in a safe condition at all times during the course of the work.

Reason: Public safety.

11. Installation and Maintenance of Sediment Control

Prior to any works commencing on site, including demolition, sediment and erosion controls must be installed in accordance with Landcom's 'Managing Urban Stormwater: Soils and Construction' (2004). Techniques used for erosion and sediment control on site are to be adequately maintained and monitored at all times, particularly after periods of rain, and shall remain in proper operation until all development activities have been completed and the site is sufficiently stabilised with vegetation.

Reason: To protect the surrounding environment from the effects of sedimentation and erosion from the site.

CONDITIONS WHICH MUST BE COMPLIED WITH PRIOR TO THE ISSUE OF THE OCCUPATION CERTIFICATE

12. Certification of Structures Located Adjacent to Council Pipeline or Council Easement

The Applicant shall submit a suitably qualified Structural Engineer's certification that the completed footing works have been constructed in accordance with this consent, Northern Beaches Council's Pittwater 21 DCP and the approved Construction Certificate plans. The Structural engineer shall certify that there are no loads on the council pipeline do to the construction.

Details demonstrating compliance are to be submitted to the Principal Certifying Authority prior to the issue of the Occupation Certificate.

Reason: Protection of Council's Infrastructure.

13. **Post- Construction Stormwater Assets Dilapidation Report (Council stormwater assets)**

The Applicant shall submit a post-construction Dilapidation Survey of Council's Stormwater Assets is to be prepared by a suitably qualified person in accordance with Council's Guidelines for Preparing a Dilapidation Survey of Council Stormwater Asset in order to determine if the asset has been damaged by the works. Council's Guidelines are available at

<https://files.northernbeaches.nsw.gov.au/sites/default/files/documents/general-information/engineering-specifications/preparingdilapidationsurveyforcouncilstormwaterassets.pdf>

The post-construction / demolition dilapidation report must be submitted to Council for review and approval. Any damage to Council's stormwater infrastructure is to be rectified prior to the release of any Drainage security bonds. Council's acceptance of the Dilapidation Survey is to be submitted to the Principal Certifying Authority prior to the issue of the Occupation Certificate.

Reason: Protection of Council's infrastructure.

In signing this report, I declare that I do not have a Conflict of Interest.

Signed



Jordan Davies, Planner

The application is determined on 11/09/2020, under the delegated authority of:



Rodney Piggott, Manager Development Assessments