

A number line is shown with markings at 0, 1, 2, and 5m. To the right of the number line is a clock face with a single hand pointing to the 12 o'clock position.

NOTE: THESE DRAWINGS ARE INDICATIVE OF THE SCOPE OF WORKS APPROPRIATE FOR THE DA SUBMISSION AND DO NOT INCLUDE ACCURATE DIMENSIONING WHICH SHOULD BE PROVIDED BY A SURVEYOR.

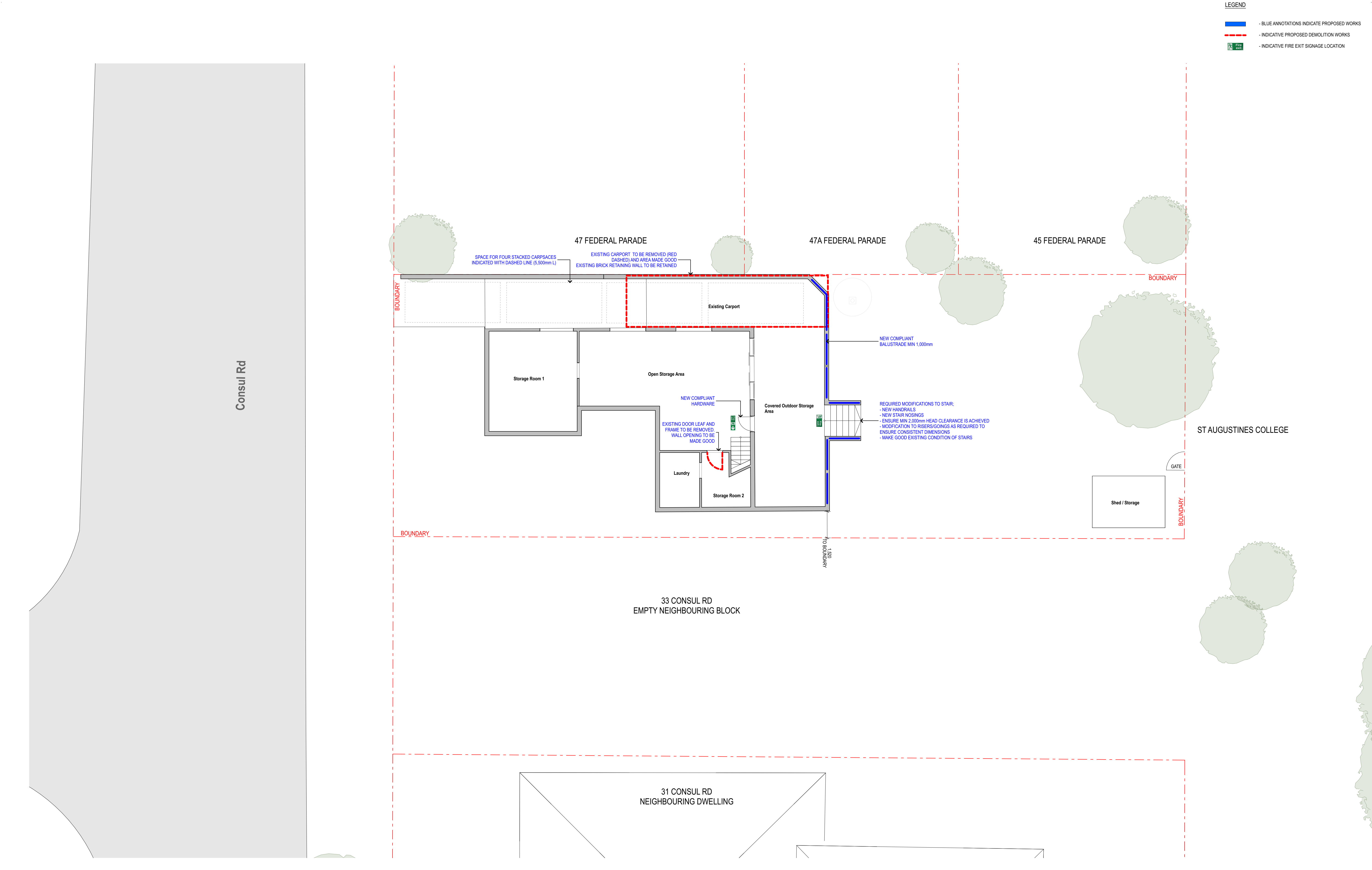

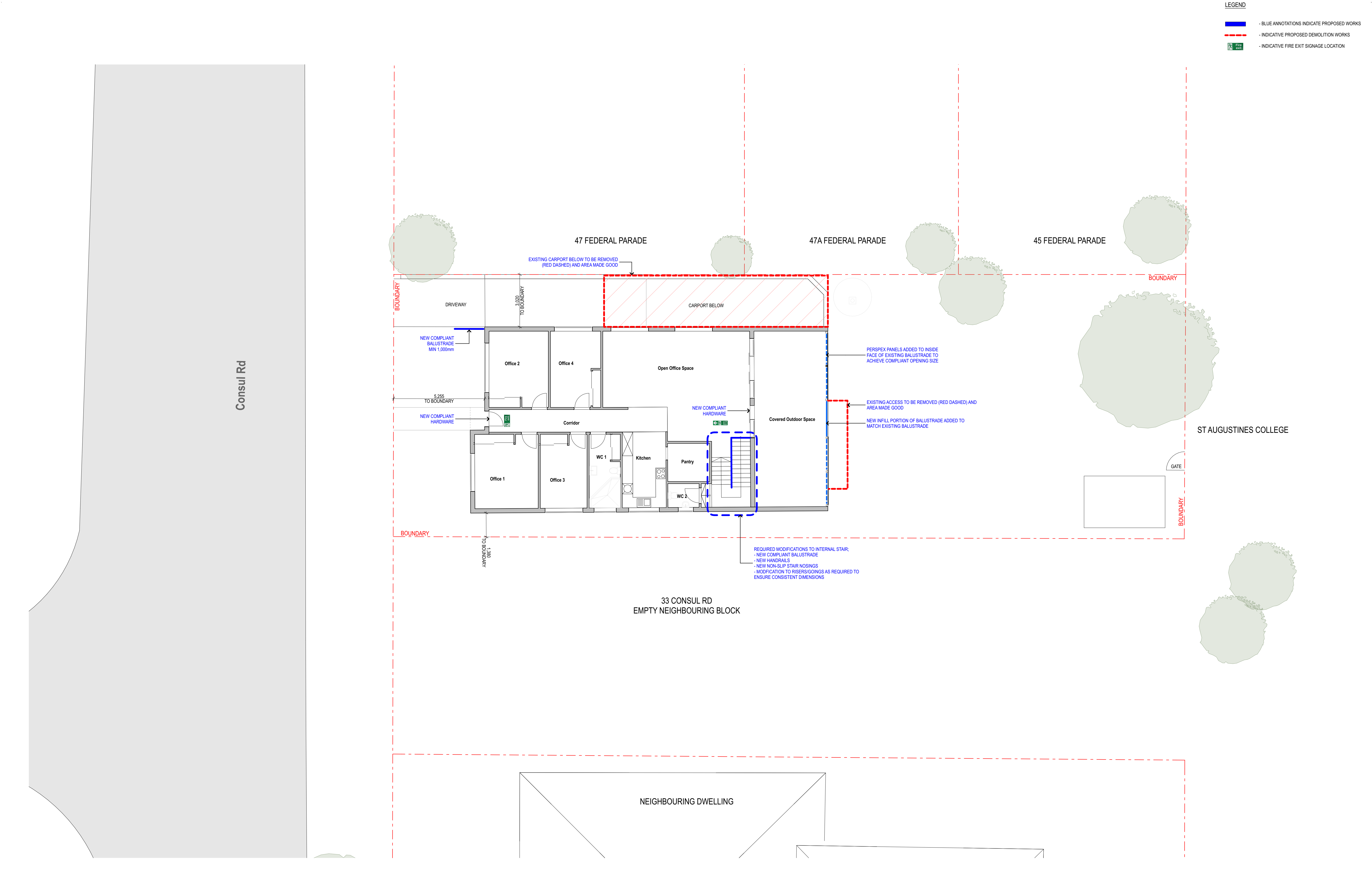

fjmtstudio

NOTE: THESE DRAWINGS ARE INDICATIVE OF THE SCOPE OF WORKS APPROPRIATE FOR THE DA SUBMISSION AND DO NOT INCLUDE ACCURATE DIMENSIONING WHICH SHOULD BE PROVIDED BY A SURVEYOR.

NOTE: THESE DRAWINGS ARE INDICATIVE OF THE SCOPE OF WORKS APPROPRIATE FOR THE DA SUBMISSION AND DO NOT INCLUDE ACCURATE DIMENSIONING WHICH SHOULD BE PROVIDED BY A SURVEYOR.

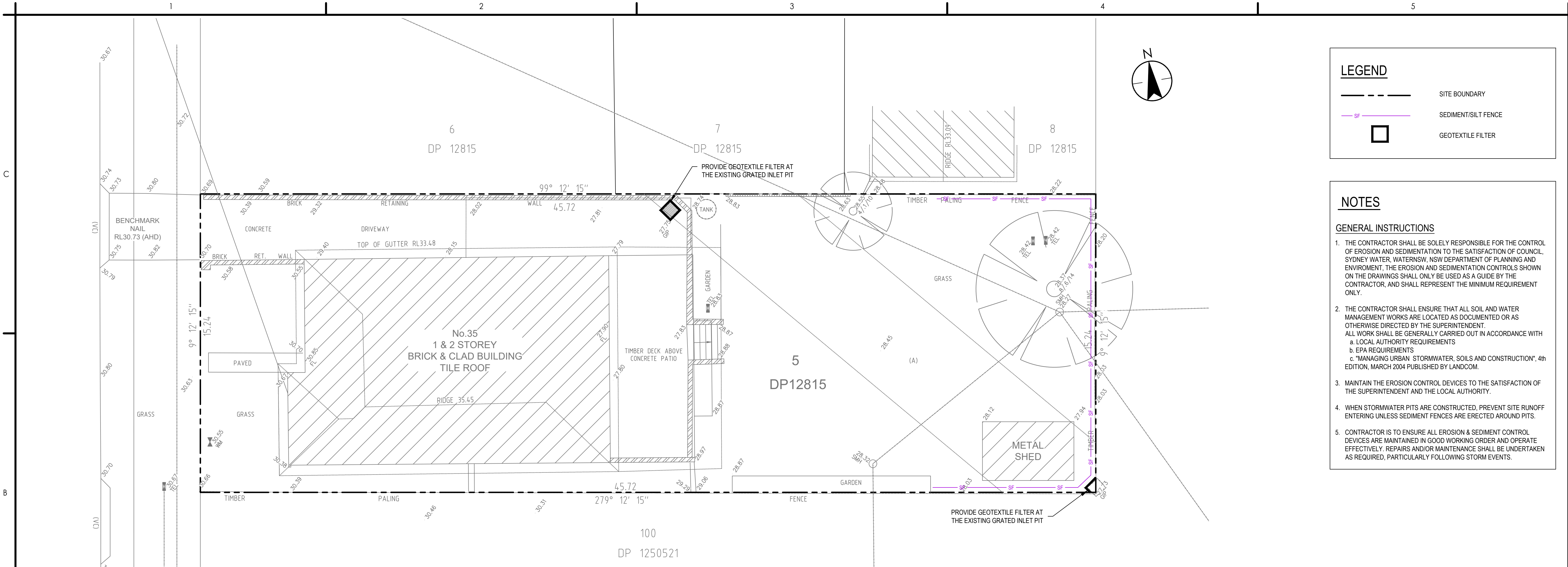

LEGEND

- SITE BOUNDARY
- SF SEDIMENT/SILT FENCE
- GEOTEXTILE FILTER

NOTES

GENERAL INSTRUCTIONS

- THE CONTRACTOR SHALL BE SOLELY RESPONSIBLE FOR THE CONTROL OF EROSION AND SEDIMENTATION TO THE SATISFACTION OF COUNCIL, SYDNEY WATER, WATERNSW, NSW DEPARTMENT OF PLANNING AND ENVIRONMENT, THE EROSION AND SEDIMENTATION CONTROLS SHOWN ON THE DRAWINGS SHALL ONLY BE USED AS A GUIDE BY THE CONTRACTOR, AND SHALL REPRESENT THE MINIMUM REQUIREMENT ONLY.
- THE CONTRACTOR SHALL ENSURE THAT ALL SOIL AND WATER MANAGEMENT WORKS ARE LOCATED AS DOCUMENTED OR AS OTHERWISE DIRECTED BY THE SUPERINTENDENT. ALL WORK SHALL BE GENERALLY CARRIED OUT IN ACCORDANCE WITH
 - a. LOCAL AUTHORITY REQUIREMENTS
 - b. EPA REQUIREMENTS
 - c. "MANAGING URBAN STORMWATER, SOILS AND CONSTRUCTION", 4th EDITION, MARCH 2004 PUBLISHED BY LANDCOM.
- MAINTAIN THE EROSION CONTROL DEVICES TO THE SATISFACTION OF THE SUPERINTENDENT AND THE LOCAL AUTHORITY.
- WHEN STORMWATER PITS ARE CONSTRUCTED, PREVENT SITE RUNOFF ENTERING UNLESS SEDIMENT FENCES ARE ERECTED AROUND PITS.
- CONTRACTOR IS TO ENSURE ALL EROSION & SEDIMENT CONTROL DEVICES ARE MAINTAINED IN GOOD WORKING ORDER AND OPERATE EFFECTIVELY. REPAIRS AND/OR MAINTENANCE SHALL BE UNDERTAKEN AS REQUIRED, PARTICULARLY FOLLOWING STORM EVENTS.

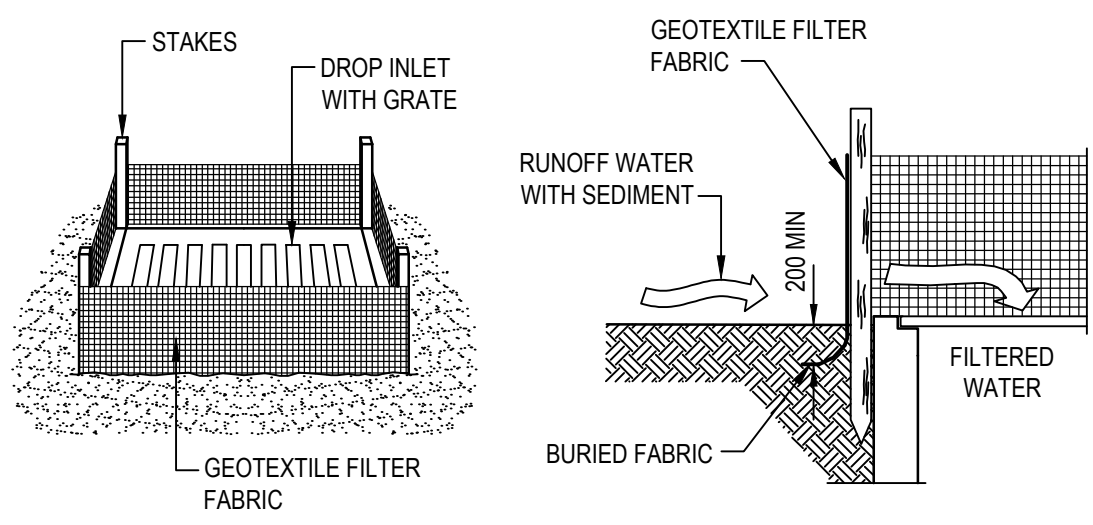

SEDIMENT TRAP FOR DROP INLET
(GEOTEXTILE FILTER FABRIC)

NOT TO SCALE

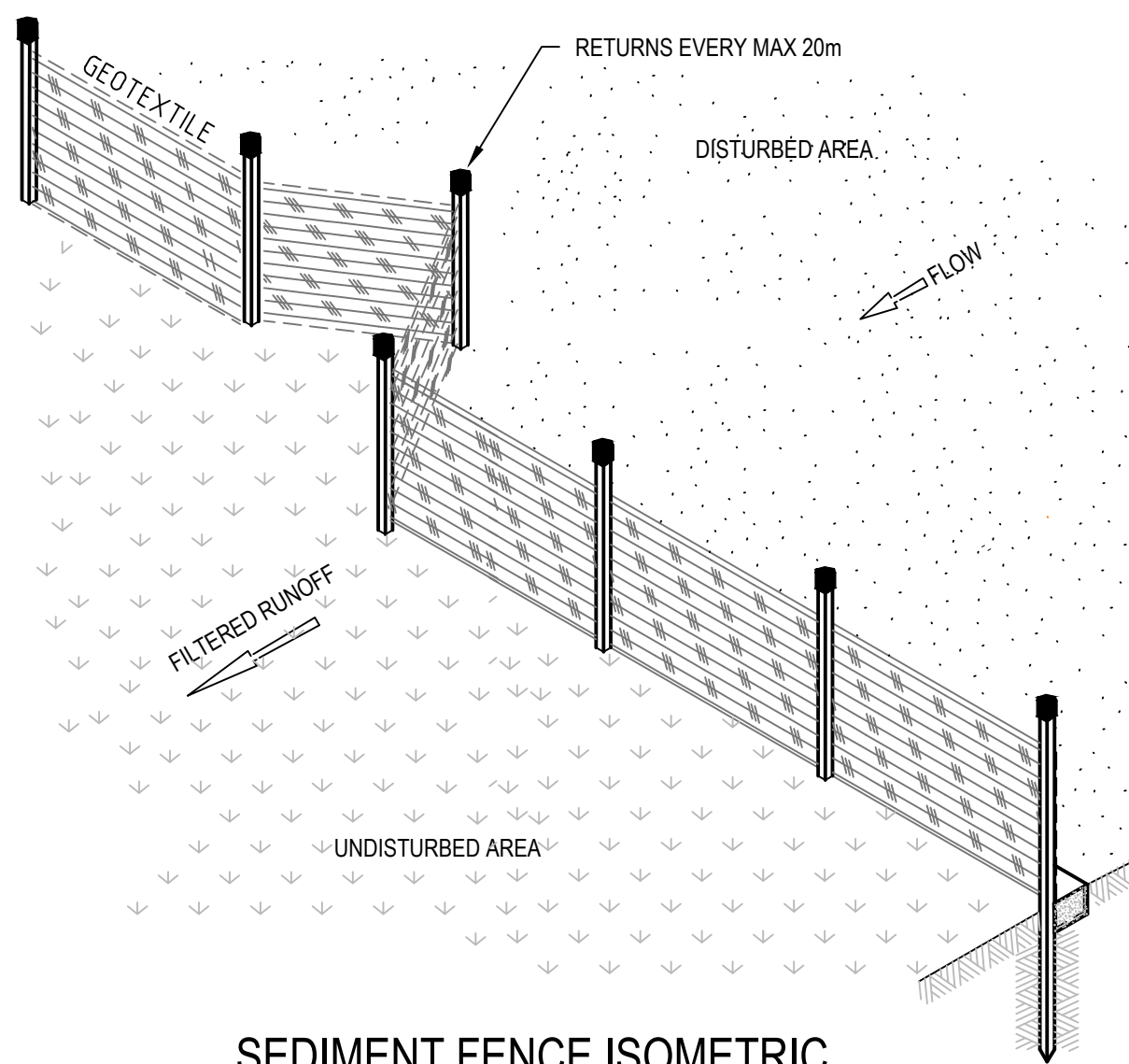

SEDIMENT FENCE ISOMETRIC

NOT TO SCALE

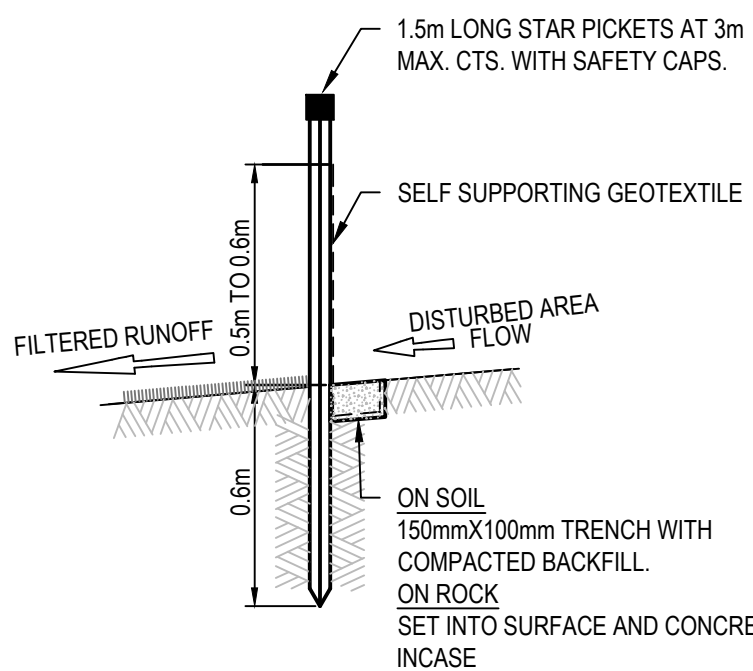

SEDIMENT FENCE SECTION

NOT TO SCALE

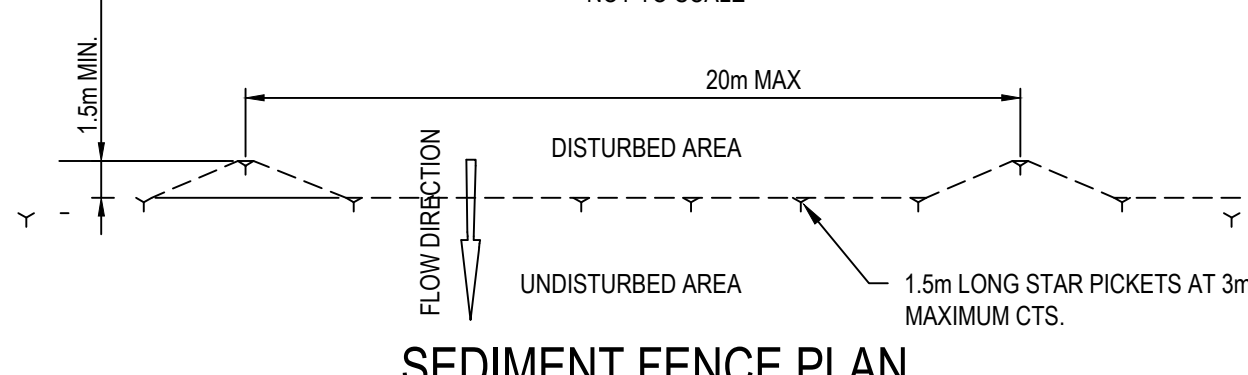

SEDIMENT FENCE PLAN

NOT TO SCALE

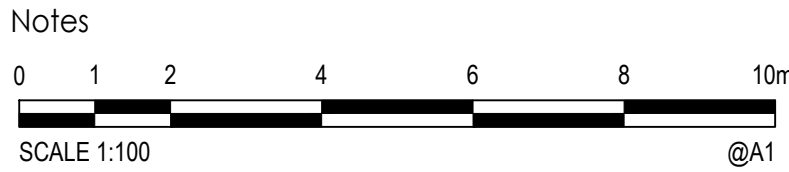

Issued/Revision	By	Appd	YYYY.MM.DD
1 ISSUED FOR APPROVAL	JT	GN	2023.12.19

Issue Status

PRELIMINARY
NOT TO BE USED FOR
CONSTRUCTION PURPOSES

This document is suitable only for the
purpose noted above.
Use of this document for any other
purpose is not permitted.

Colour Disclaimer
This drawing has been documented in
colour. This drawing is required to be
printed in colour. Failure to do so may
result in loss of information. Black and
white printing may be used if specific
black and white documents have been
obtained from Stantec.

Notes

File Name:
304000988_100_c_1011



Stantec Australia Pty Ltd | ABN 17 007 820 322
Suite 403, Level 4, 88 Phillip Street
Parramatta, NSW 2150
Tel: 02 9496 7700
Web: www.stantec.com/au

Copyright Reserved

The Copyrights to all designs and drawings are the property of Stantec. Reproduction
or use for any purpose other than that authorised by Stantec is forbidden.
The Contractor shall verify and be responsible for all dimensions. DO NOT scale the
drawing - any errors or omissions shall be reported to Stantec without delay.

Client/Project Logo

Client/Project
APG

ST AUGUSTINE'S COLLEGE
35 CONSUL ROAD, BROOKVALE

GN	2023.12.19	YL	JT	GN	2023.12.19
Approved	YYYY.MM.DD	Dwn.	Dsgn.	Chkd.	YYYY.MM.DD

Title

SEDIMENT AND EROSION CONTROL
PLAN AND DETAILS

Project No.
304000988
Revision
1

Scale
AS SHOWN A1

Drawing No.
304000988-100-C-1101