

			<p><b>peterZavagliaDesignstudio</b></p> <p>abn 24 292 958 837</p> <p>po box 6572 frenchs forest nsw 1640</p> <p>e peter@zavagliadesign.com.au</p> <p>m 0413 095 560</p>	Project	PROPOSED CARPORT TO EXISTING DWELLING UNDER CONSTRUCTION FOR ALTS & ADDS IN ACCORDANCE WITH CDC201816MAR		Date SEPT 2018	Scale 1:200@A3	PROJECT No 1716	
Date	Issue	Revision		Address	16 MARY STREET BEACON HILL NSW 2100		LOT 22 SEC C. DP 18253	Drawing No.  DAO1 — 10		Issue
Amendments				Client	SILVO MORELLO					

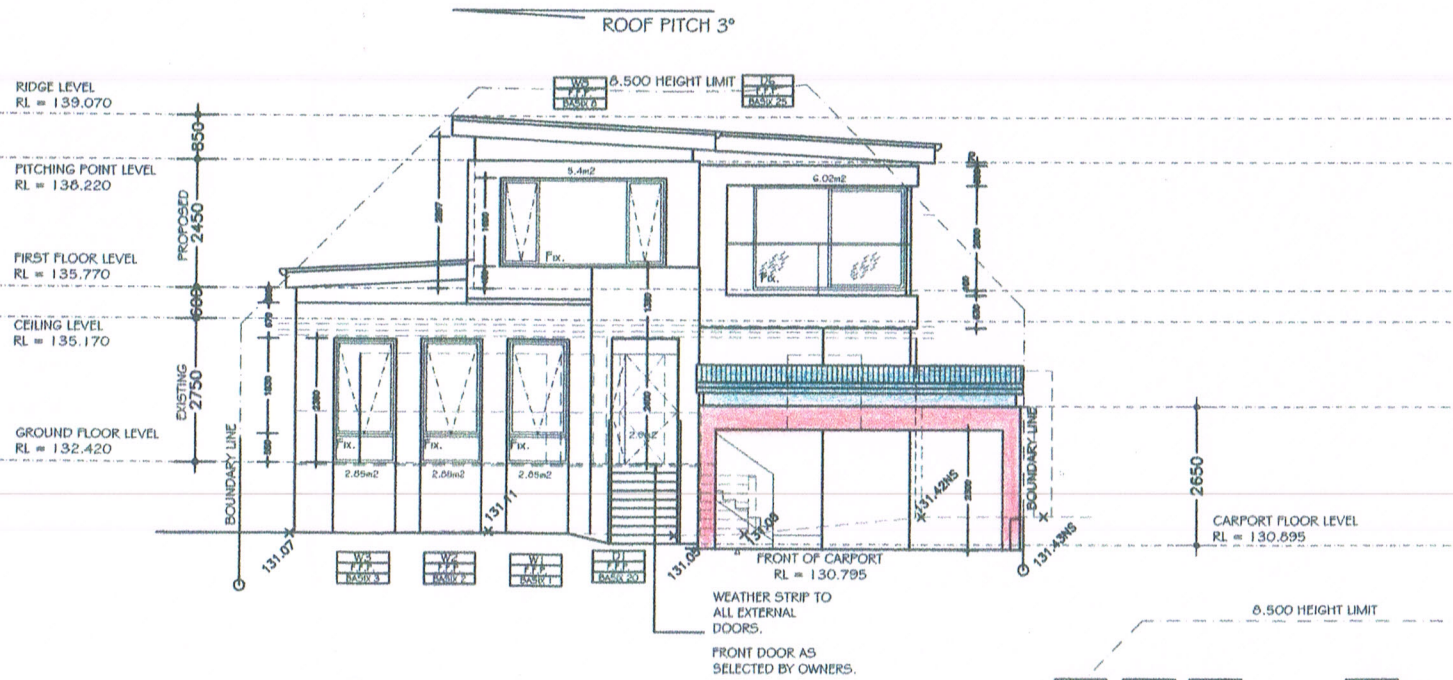

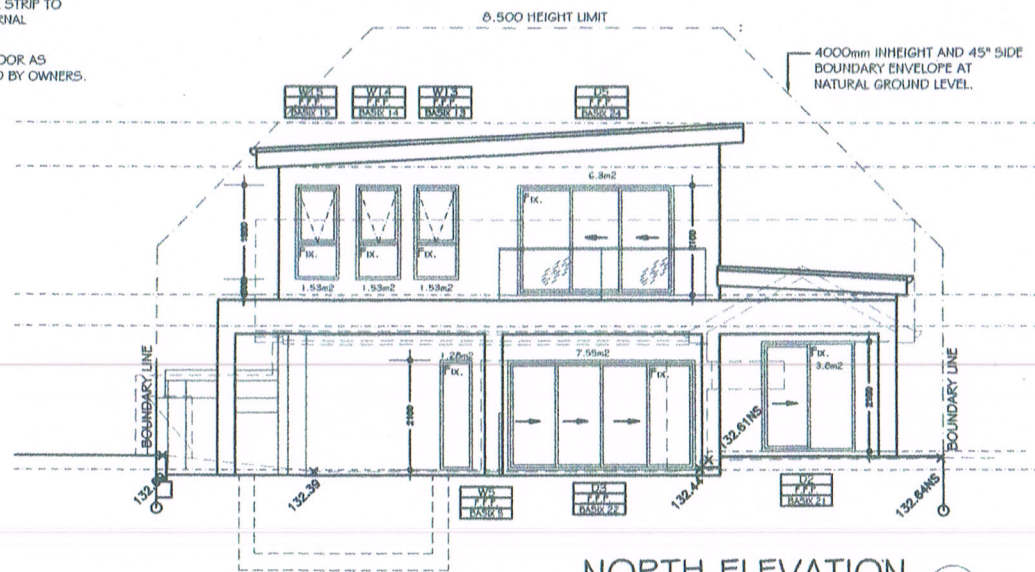

PROPOSED  
**SOUTH ELEVATION**  
SCALE 1:100



**NORTH ELEVATION**  
SCALE 1:100

**NOTES**

1. Do not scale off drawings. *(If in doubt ask.)*
2. All measurements to be checked on site prior to commencement of construction.
3. Check all levels, roof pitch, location of services and boundary lines, site and building conditions before commencing work or ordering materials.
4. Supply & install selected smoke alarm system to comply with AS3786.
5. All storm water to be connected to street gutters as per council requirements.
6. The work shown on this and associated drawings shall be carried in a tradesmanlike manner and shall be in accordance with the standards, codes, ordinances, regulations, of the Standards Association of Australia, the Building Code of Australia and any statutory authority having jurisdiction over the work.
7. Setting out dimensions shown on the drawings shall be verified by the builder.
8. During construction the structure shall be maintained in a stable condition, and no part shall be overstressed.
9. Flashings and dampproof course to be placed in accordance with good building principles whether shown on the details or not.
10. Supply and install lift off hinges to all wet area doors.

**peterZavagliaDesignstudio**

abn 24 292 958 837  
po box 6572 frenchs forest nsw 1640  
e peter@zavagliadesign.com.au  
m 0413 095 560

Project	PROPOSED CARPORT TO EXISTING DWELLING UNDER CONSTRUCTION FOR ALTS & ADDS IN ACCORDANCE WITH CDC201816MAR	
Address	16 MARY STREET BEACON HILL NSW 2100	LOT 22 SEC C. DP 18253
Client	SILVO MORELLO	

Date SEPT 2018	Scale 1:100@A3	PROJECT No 1716
Drawing No.	DA06 - 10	
		Issue



