

CONCEPTS AND INFORMATION CONTAINED IN THIS DRAWING ARE COPYRIGHT AND MAY NOT BE REPRODUCED IN WHOLE OR PART OR BY ANY MEANS, WITHOUT THE WRITTEN PERMISSION OF JACKSON TEECE. DO NOT SCALE THIS DRAWING. USE FIGURED DIMENSIONS ONLY. VERIFY ALL PRODUCT DIMENSIONS BEFORE COMMENCING ON-SITE WORK OR OFF-SITE FABRICATION. NOTIFY JACKSON TEECE OF ANY DISCREPANCIES AND SEEK INSTRUCTIONS.

AMENDMENTS

ISSUE	DESCRIPTION	APPROVED	DATE
1	ISSUED FOR D.A.	RW	17/01/2018
2	ISSUED FOR D.A.	RW	30/01/2018
3	ISSUED FOR D.A.	RW	01/02/2018
4	ISSUED FOR D.A.	RW	06/02/2018

LEGEND

EX	EXISTING
SWP	STORMWATER PIT (TO CIVIL ENG'S DETAILS)
[Yellow Box]	UNIT TYPE 1A
[Orange Box]	UNIT TYPE 1B
[Green Box]	UNIT TYPE 2A
[Light Blue Box]	UNIT TYPE 3A
[Purple Box]	UNIT TYPE 4A
[Blue Box]	UNIT TYPE 5A

AREA SCHEDULE:

DEVELOPMENT SITE AREA	71,413m <sup>2</sup>
GFA	16,397m <sup>2</sup>
FSR	0.22:1
SITE COVERAGE	4,125m <sup>2</sup>
LANDSCAPE AREA	41,500m <sup>2</sup>
DEEP SOIL AREA	41,400m <sup>2</sup>
PROPOSED BUILDING HEIGHT EXCEEDING MAXIMUM BUILDING HEIGHT (8.5m)	ILU 10 10.309m
	ILU 11 & ILU 12 9.416m
	ILU 13 & ILU 14 9.627m

# CABBAGE TREE ROAD



50mm on original

THIS DRAWING ISSUE HAS BEEN REVIEWED FOR

D.A. ISSUE

APPROVED BY: RW  
 CHECKED BY: TM  
 CLIENT: AVEO GROUP PTY LTD

DRAWING MASTERPLAN

DATE: DECEMBER 2017 SCALE @ A1: 1:500 DRAWN: HF

PROJECT No. 2017032 A DISCP. DA-006 DRAWING No. ISSUE 4

PROJECT AVEO PENINSULA GARDENS  
 79 CABBAGE TREE ROAD  
 BAYVIEW, NSW, 2104

744 Hunter Street  
 Newcastle West New South Wales 2302 Australia  
 T 61 2 4969 5199 F 61 2 4969 6177  
 E newcastle@jacksonteece.com  
 Jackson Teece Chesterman Willis Pty Ltd  
 Trading as Jackson Teece  
 ABN 15 083 837 290  
 Nominated Architect Ian Brodie (4275)

## JACKSON TEECE

CONCEPTS AND INFORMATION CONTAINED IN THIS DRAWING ARE COPYRIGHT AND MAY NOT BE REPRODUCED IN WHOLE OR PART OR BY ANY MEANS, WITHOUT THE WRITTEN PERMISSION OF JACKSON TEECE. DO NOT SCALE THIS DRAWING. USE FIGURED DIMENSIONS ONLY. VERIFY ALL PROJECT DIMENSIONS BEFORE COMMENCING ON-SITE WORK OR OFF-SITE FABRICATION. NOTIFY JACKSON TEECE OF ANY DISCREPANCIES AND SEEK INSTRUCTIONS.

AMENDMENTS

ISSUE	DESCRIPTION	APPROVED	DATE
1	ISSUED FOR D.A.	RW	17/01/2018
2	ISSUED FOR D.A.	RW	30/01/2018
3	ISSUED FOR D.A.	RW	01/02/2018
4	ISSUED FOR D.A.	RW	06/02/2018

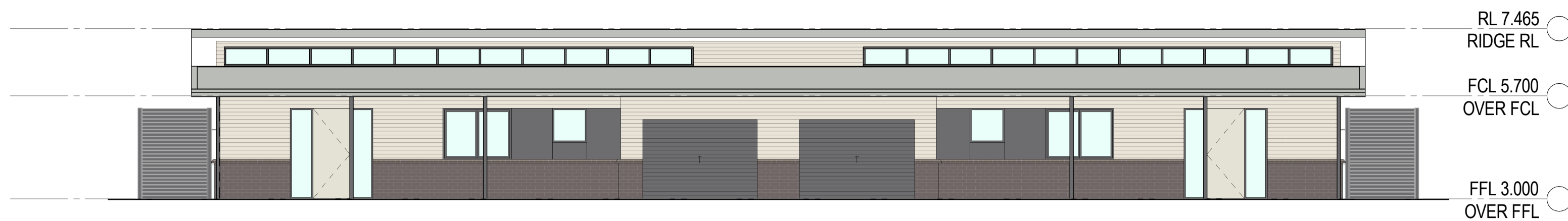

1 OVER FRONT



2 SIDE 1

3 SIDE 2

5 SECTION

RL 7.465  
RIDGE RL  
FCL 5.700  
OVER FCL  
FFL 3.000  
OVER FFL  
FFL 0.000  
UNDER FFL



4 UNDER FRONT

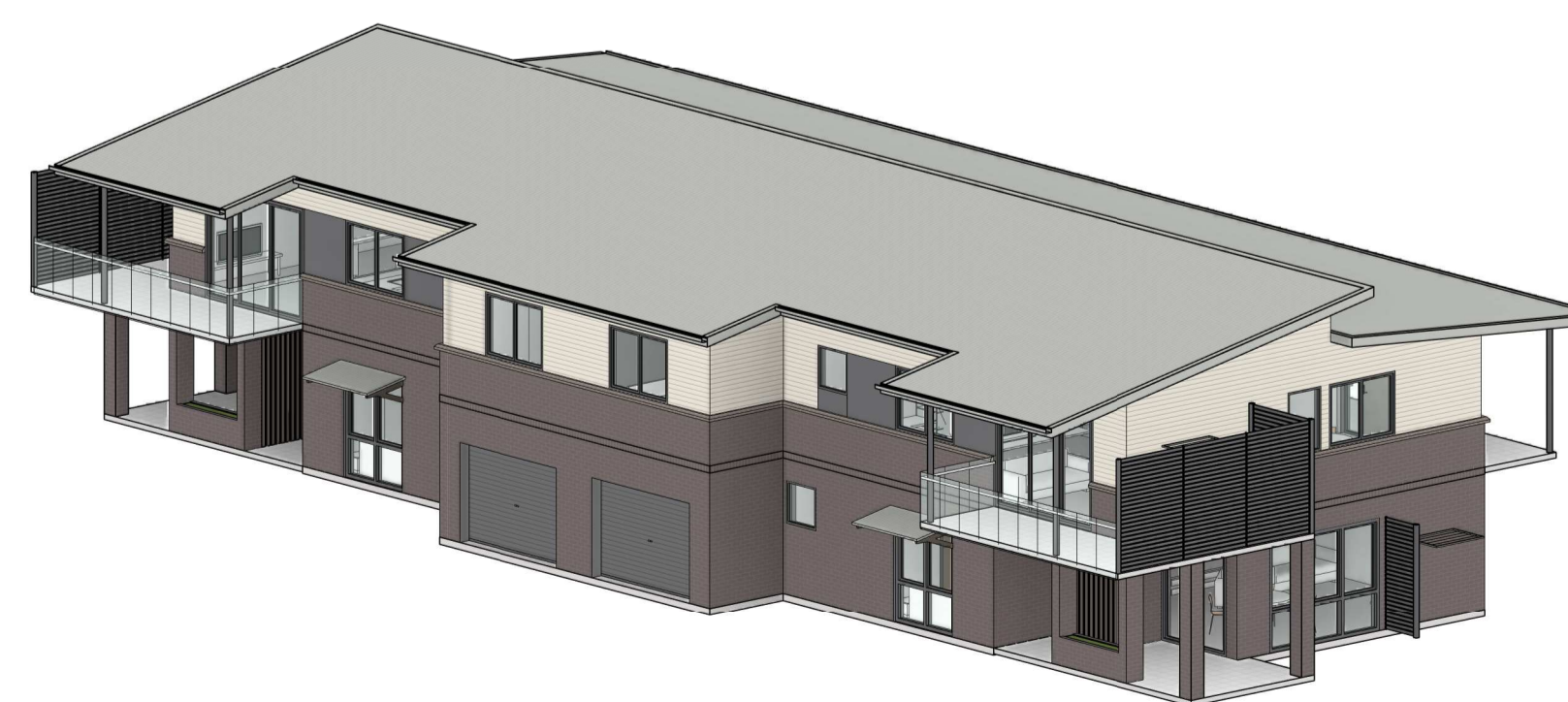
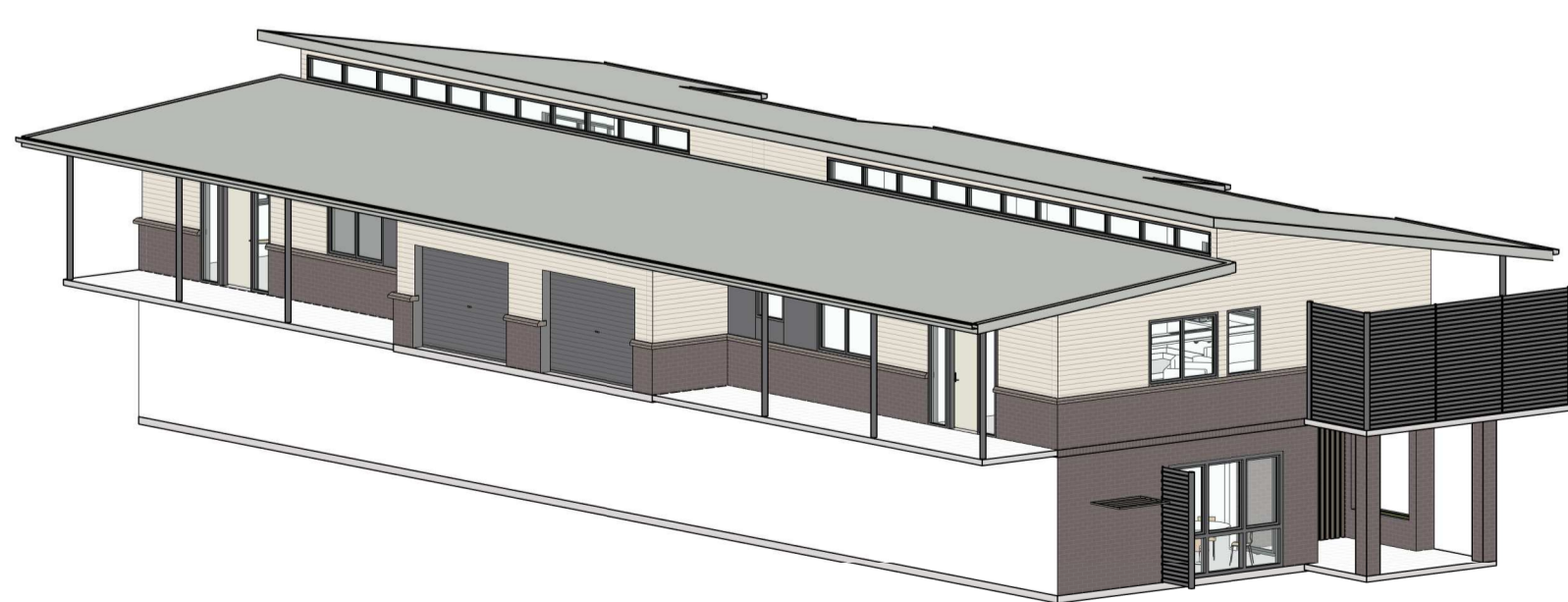

50mm on original

THIS DRAWING ISSUE HAS BEEN REVIEWED FOR

D.A. ISSUE

APPROVED BY: RW  
CHECKED BY: TM  
CLIENT: AVEO GROUP PTY LTD

DRAWING: INDEPENDENT LIVING UNIT - TYPE 1A (ATTACHED) - ELEVATIONS AND SECTIONS

DATE: DECEMBER 2017  
SCALE @ A1: 1 : 100  
DRAWN: IW  
PROJECT No.: 2017032  
DRAWING No.: DA-111  
ISSUE: 4

PROJECT: AVEO PENINSULA GARDENS  
79 CABBAGE TREE ROAD  
BAYVIEW, NSW, 2104

744 Hunter Street  
Newcastle West New South Wales 2302 Australia  
T 61 2 4969 5199 F 61 2 4969 6177  
E newcastle@jacksonteece.com  
Jackson Teece Chesterman Willis Pty Ltd  
Trading as Jackson Teece  
ABN 15 083 837 290  
Nominated Architect Ian Brodie (4275)

JACKSON TEECE

CONCEPTS AND INFORMATION CONTAINED IN THIS DRAWING ARE COPYRIGHT AND MAY NOT BE REPRODUCED IN WHOLE OR PART OR BY ANY MEANS, WITHOUT THE WRITTEN PERMISSION OF JACKSON TEECE. DO NOT SCALE THIS DRAWING. USE FIGURED DIMENSIONS ONLY. VERIFY ALL PROJECT DIMENSIONS BEFORE COMMENCING ON-SITE WORK OR OFF-SITE FABRICATION. NOTIFY JACKSON TEECE OF ANY DISCREPANCIES AND SEEK INSTRUCTIONS.

AMENDMENTS

ISSUE	DESCRIPTION	APPROVED	DATE
1	ISSUED FOR D.A.	RW	17/01/2018
2	ISSUED FOR D.A.	RW	30/01/2018
3	ISSUED FOR D.A.	RW	01/02/2018
4	ISSUED FOR D.A.	RW	06/02/2018

AREAS  
 UNIT AREA (EXCLUDING GARAGE) - 107 m<sup>2</sup>  
 GARAGE - 25 m<sup>2</sup>

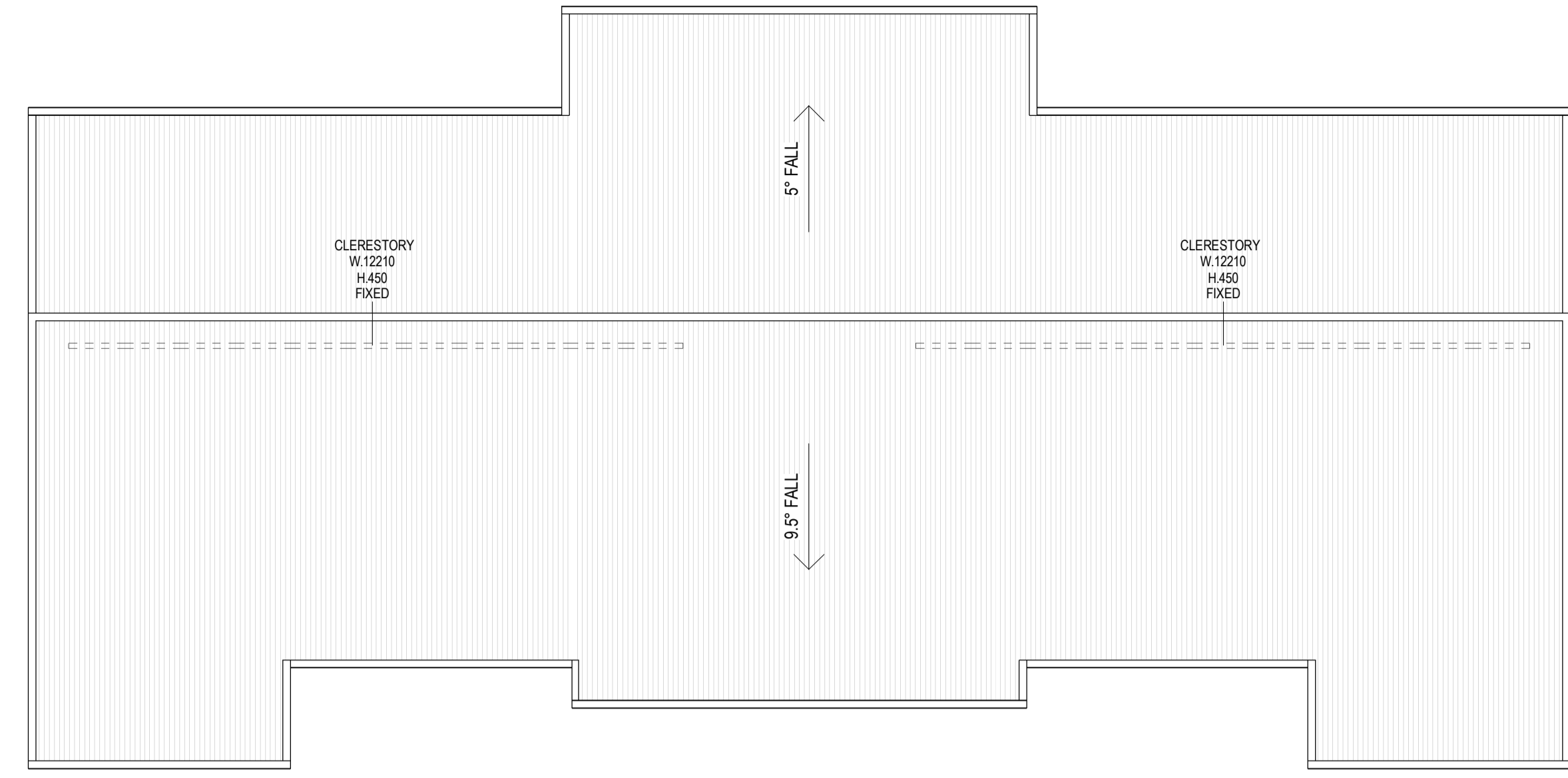

1 ROOF PLAN



4 LEFT ELEVATION



6 RIGHT ELEVATION



7 SECTION

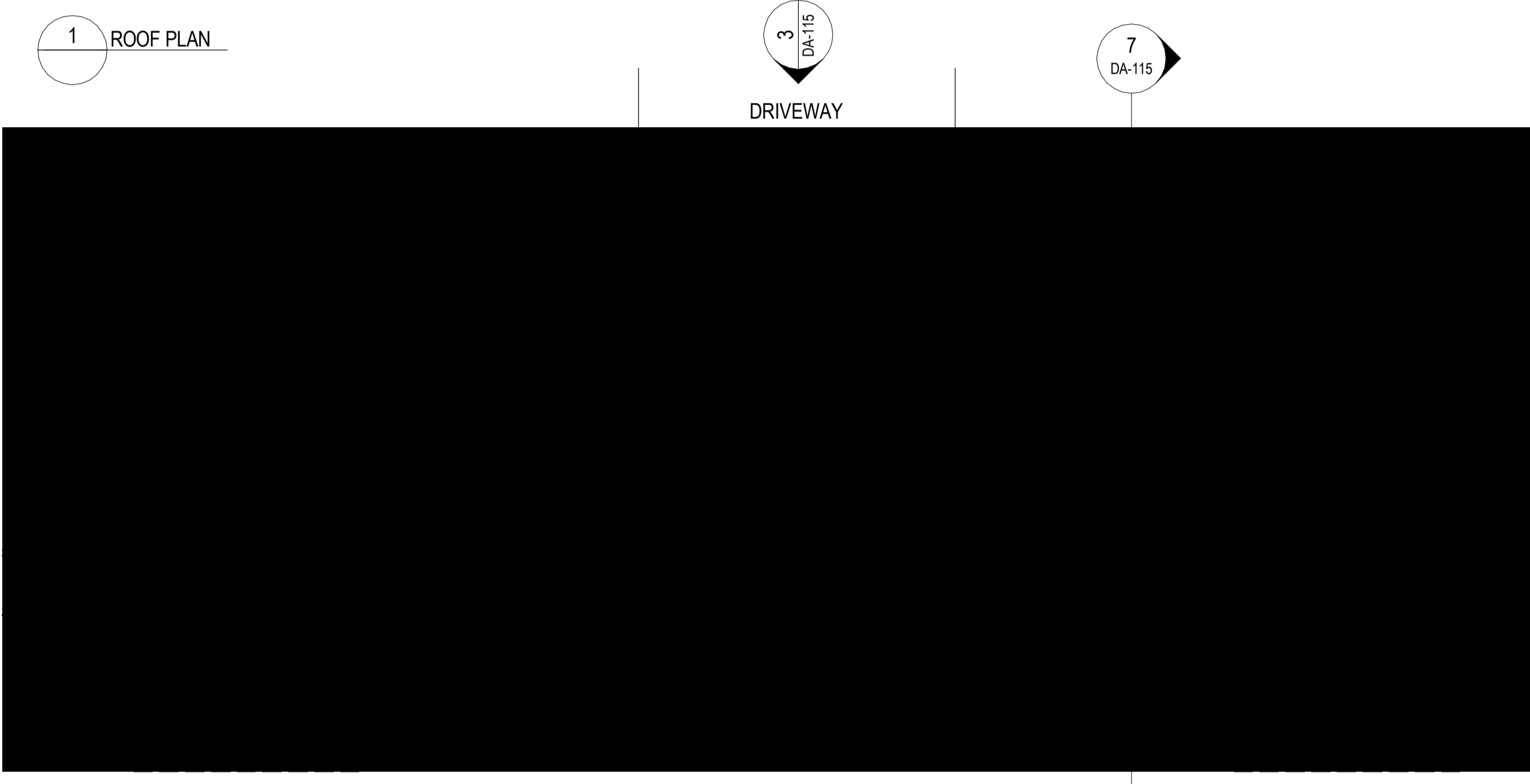

2 FLOOR PLAN

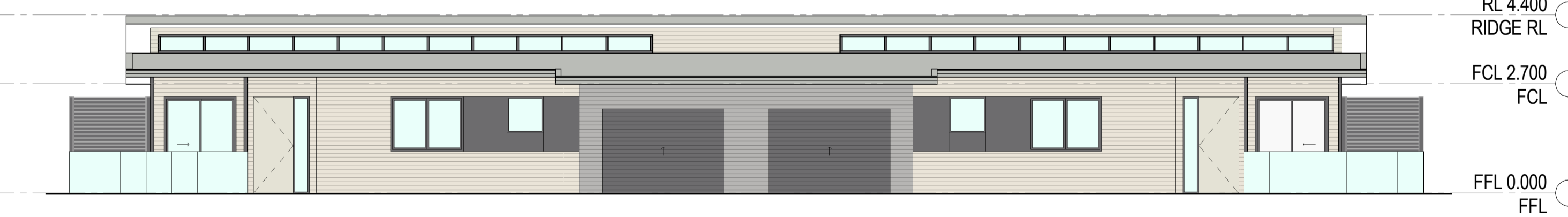

3 FRONT ELEVATION



5 REAR ELEVATION

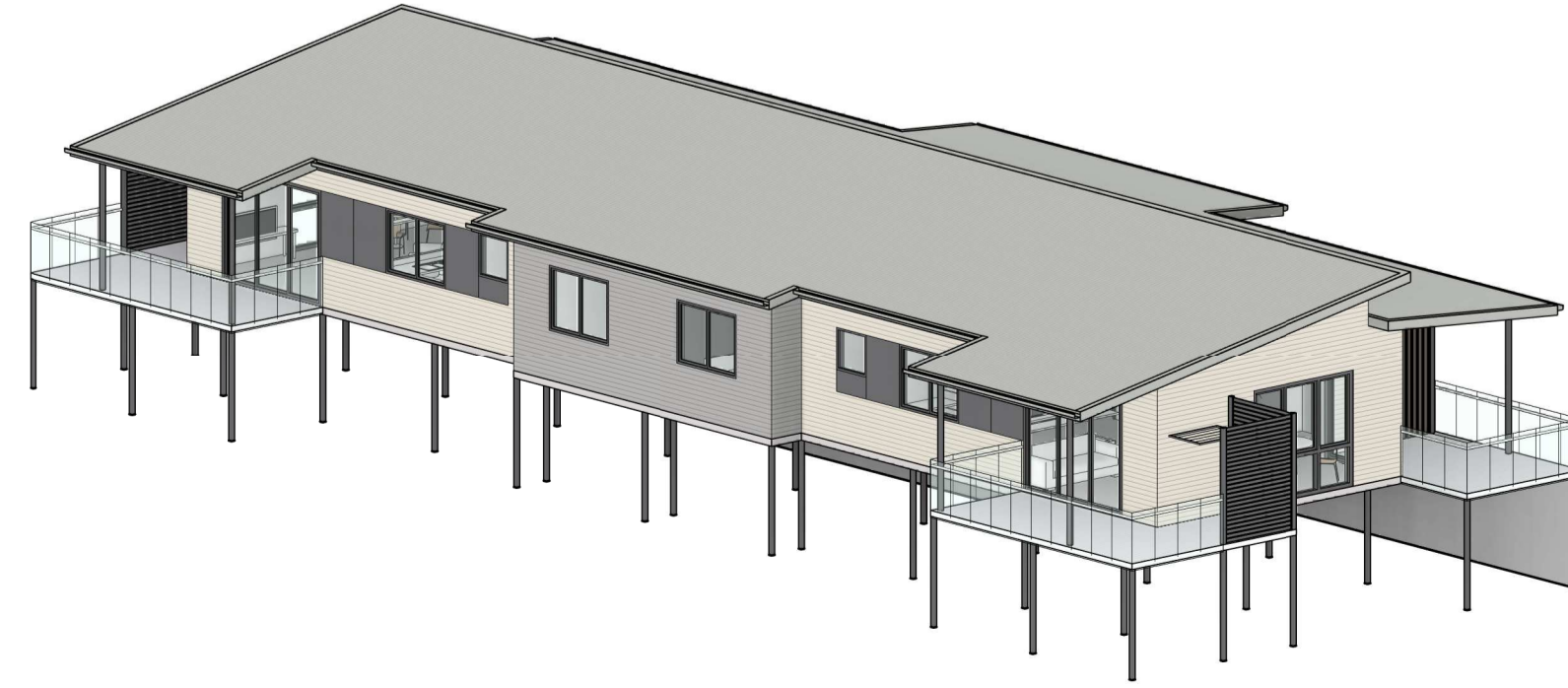
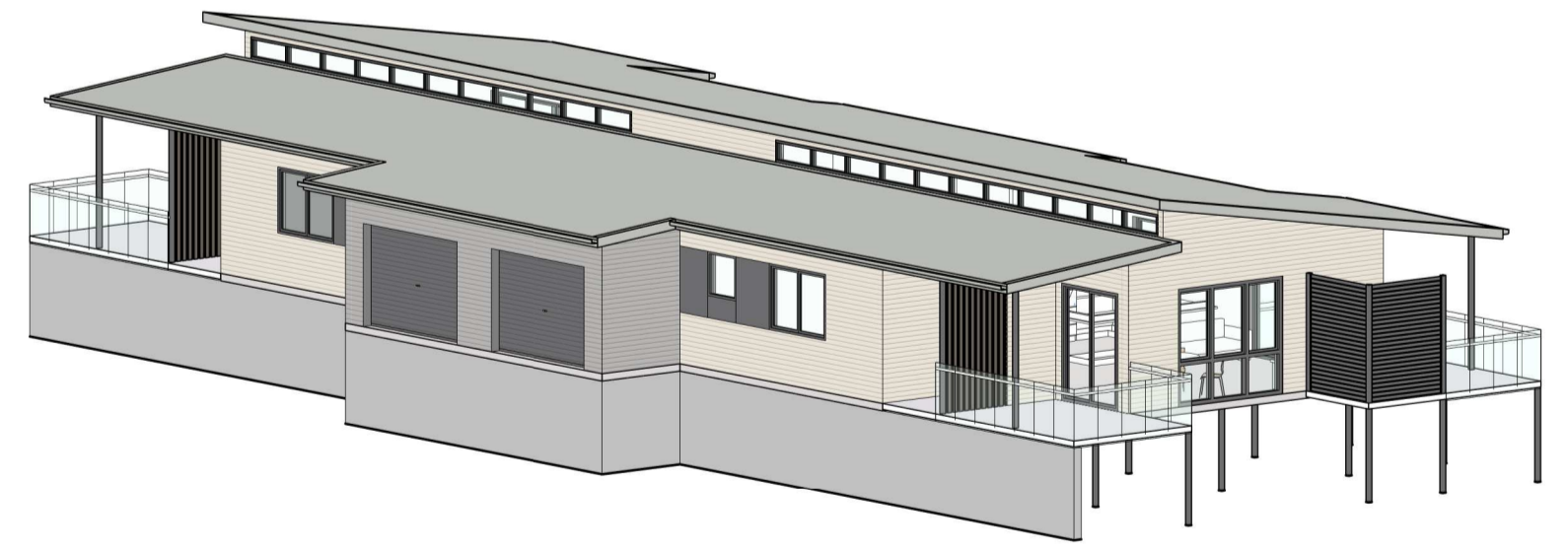

50mm on original  
 THIS DRAWING ISSUE HAS BEEN REVIEWED FOR

D.A. ISSUE

APPROVED BY: RW  
 CHECKED BY: TM  
 CLIENT: AVEO GROUP PTY LTD

DRAWING: INDEPENDENT LIVING UNIT - TYPE 1B (ATTACHED) - PLANS, ELEVATIONS AND SECTIONS  
 DATE: DECEMBER 2017 SCALE @ A1: 1:100 DRAWN: IW  
 PROJECT No.: 2017032 DRAWING No.: DA-115 ISSUE: 4

PROJECT: AVEO PENINSULA GARDENS  
 79 CABBAGE TREE ROAD  
 BAYVIEW, NSW, 2104

744 Hunter Street  
 Newcastle West New South Wales 2302 Australia  
 T 61 2 4969 5199 F 61 2 4969 6177  
 E newcastle@jacksonteece.com  
 Jackson Teece Chesterman Willis Pty Ltd  
 Trading as Jackson Teece  
 ABN 15 083 837 290  
 Nominated Architect Ian Brodie (4275)

JACKSON TEECE

CONCEPTS AND INFORMATION CONTAINED IN THIS DRAWING ARE COPYRIGHT AND MAY NOT BE REPRODUCED IN WHOLE OR PART OR BY ANY MEANS, WITHOUT THE WRITTEN PERMISSION OF JACKSON TEECE. DO NOT SCALE THIS DRAWING. USE FIGURED DIMENSIONS ONLY. VERIFY ALL PROJECT DIMENSIONS BEFORE COMMENCING ON-SITE WORK OR OFF-SITE FABRICATION. NOTIFY JACKSON TEECE OF ANY DISCREPANCIES AND SEEK INSTRUCTIONS.

AMENDMENTS

ISSUE	DESCRIPTION	APPROVED	DATE
1	ISSUED FOR D.A.	RW	17/01/2018
2	ISSUED FOR D.A.	RW	30/01/2018
3	ISSUED FOR D.A.	RW	01/02/2018
4	ISSUED FOR D.A.	RW	06/02/2018

AREAS  
 UNIT AREA (EXCLUDING GARAGE) - 127 m<sup>2</sup>  
 GARAGE - 43 m<sup>2</sup>

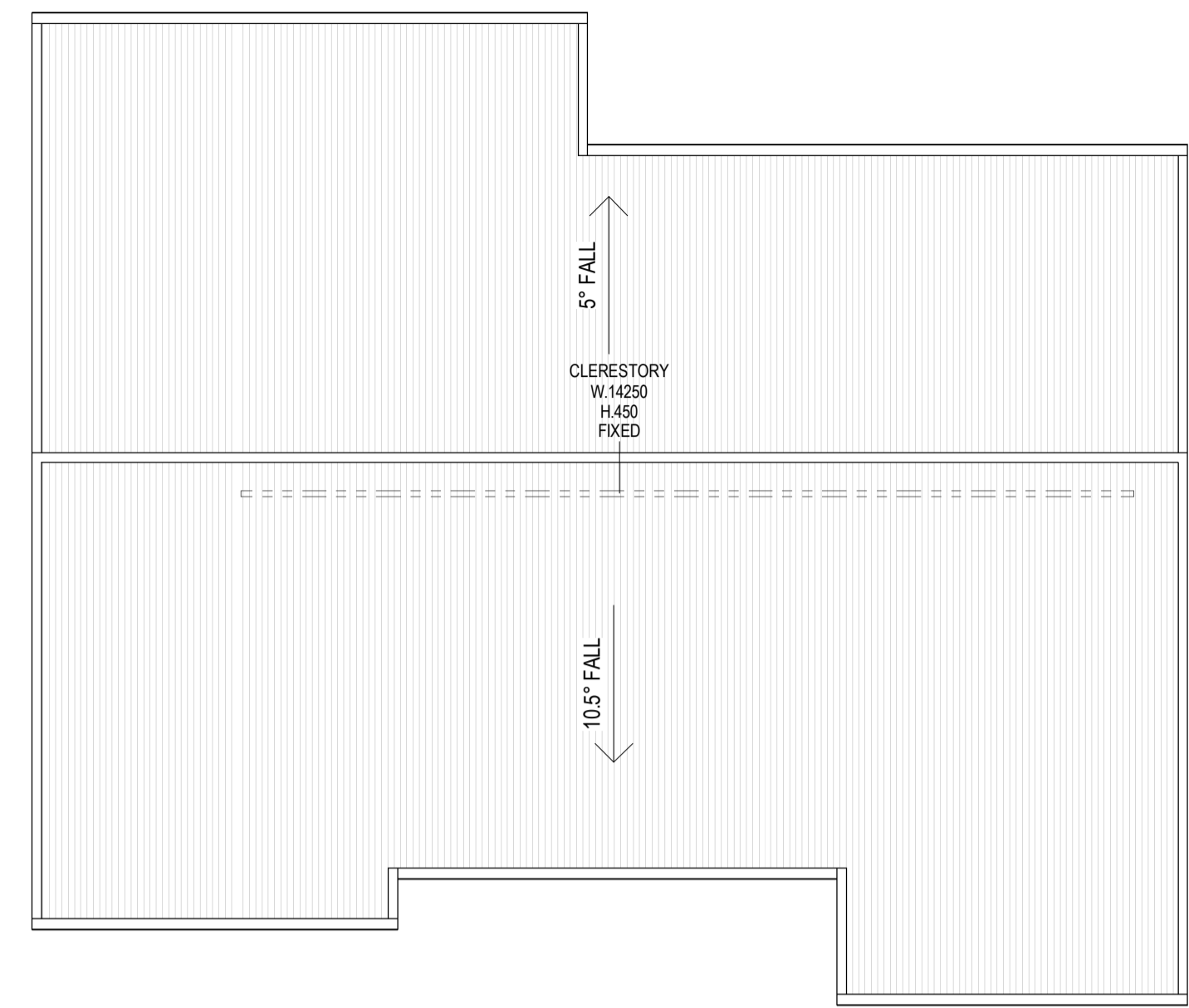

1 ROOF PLAN



3 FRONT ELEVATION

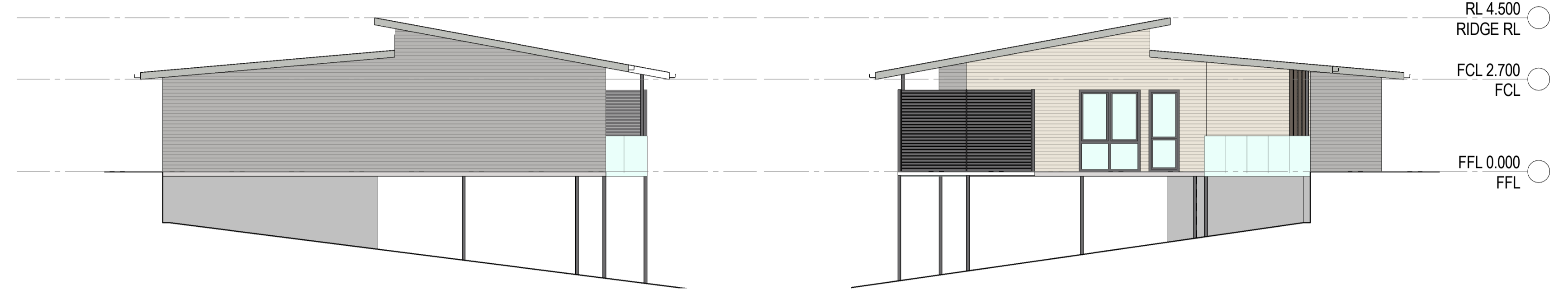

6 RIGHT ELEVATION

4 LEFT ELEVATION



5 REAR ELEVATION

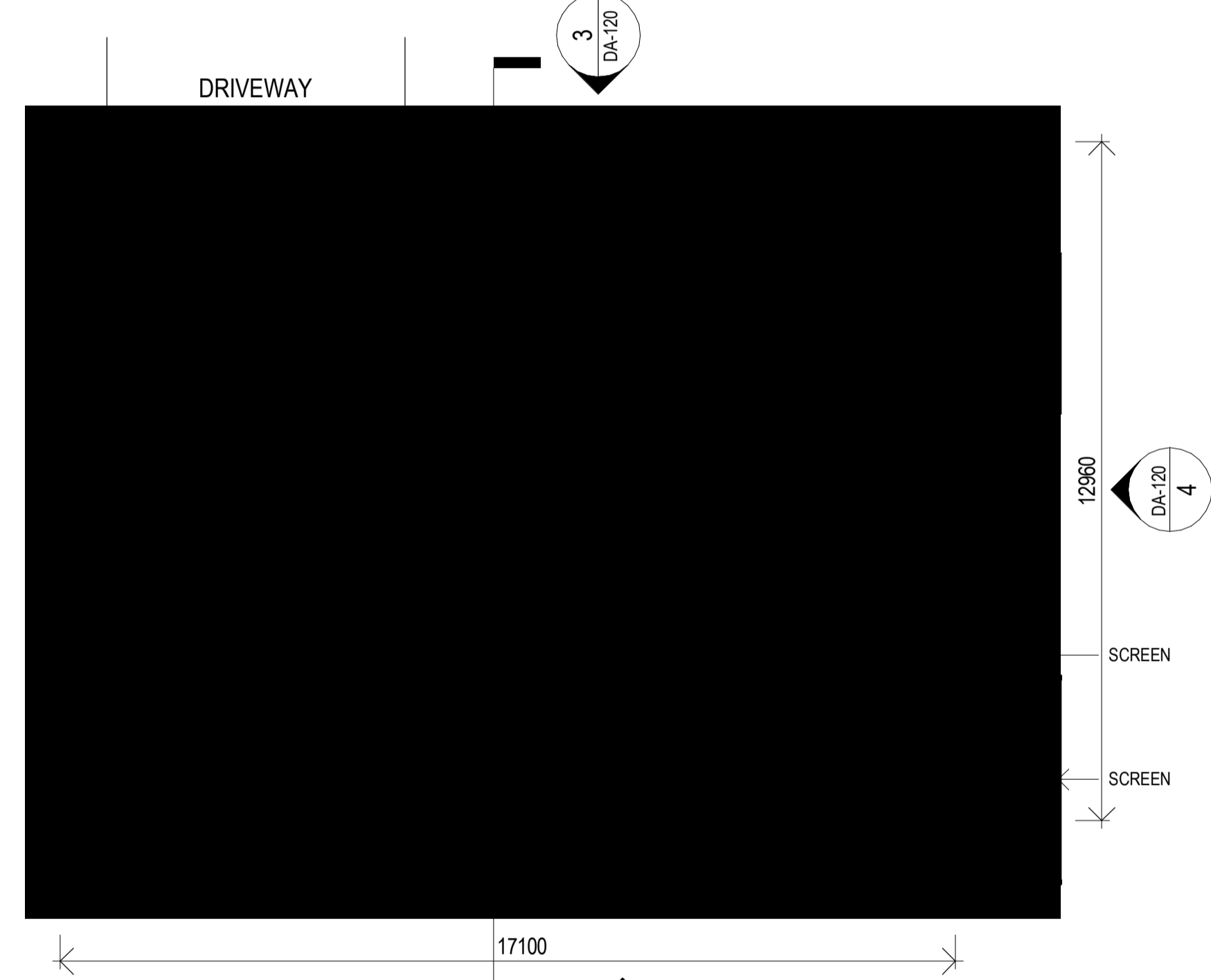

2 FLOOR PLAN

7 SECTION

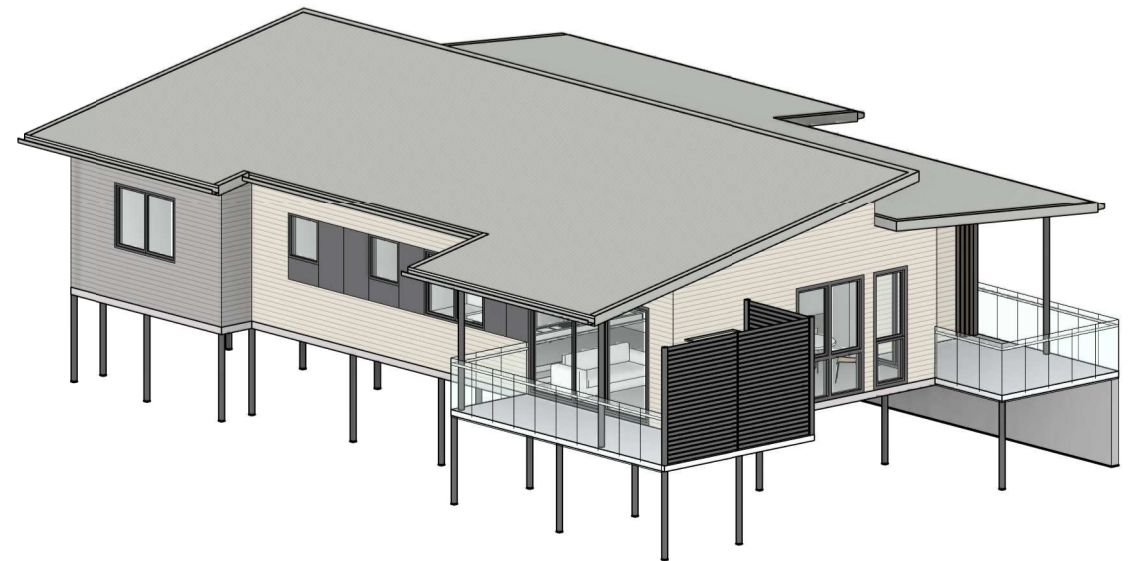
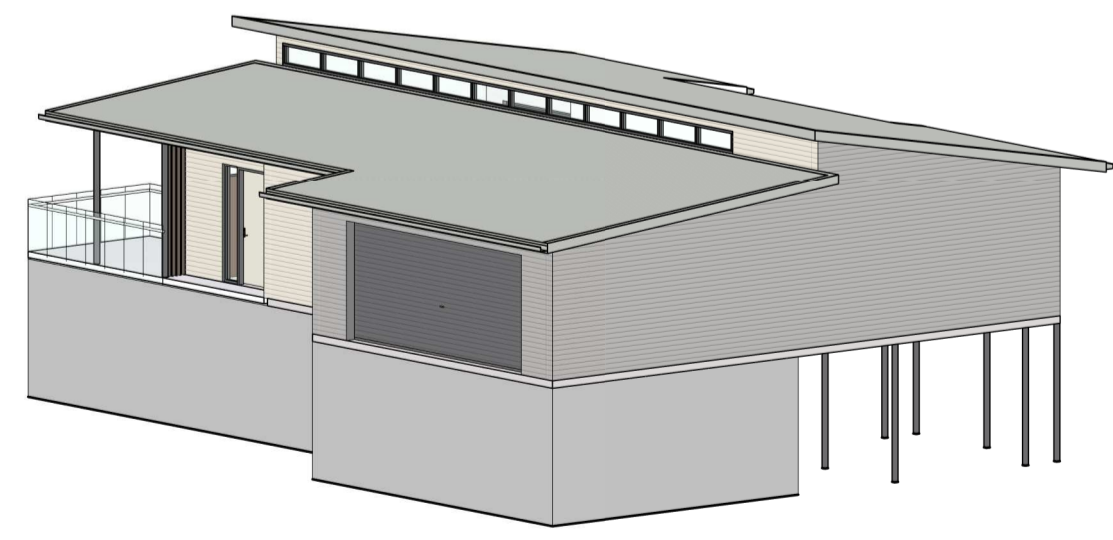

7 SECTION

50mm on original  
 THIS DRAWING ISSUE HAS BEEN REVIEWED FOR

D.A. ISSUE

APPROVED BY: RW CHECKED BY: TM  
 CLIENT: AVEO GROUP PTY LTD

DRAWING: INDEPENDENT LIVING UNIT - TYPE 2A - PLANS, ELEVATIONS AND SECTIONS

DATE: DECEMBER 2017 SCALE @ A1: 1:100 DRAWN: IW

PROJECT No: 2017032 DRAWING No: DA-120 ISSUE: 4

PROJECT: AVEO PENINSULA GARDENS  
 79 CABBAGE TREE ROAD  
 BAYVIEW, NSW, 2104

744 Hunter Street  
 Newcastle West New South Wales 2302 Australia  
 T 61 2 4969 5199 F 61 2 4969 6177  
 E newcastle@jacksonteece.com  
 Jackson Teece Chesterman Willis Pty Ltd  
 Trading as Jackson Teece  
 ABN 15 083 837 290  
 Nominated Architect Ian Brodie (4275)

JACKSON TEECE

CONCEPTS AND INFORMATION CONTAINED IN THIS DRAWING ARE COPYRIGHT AND MAY NOT BE REPRODUCED IN WHOLE OR PART OR BY ANY MEANS, WITHOUT THE WRITTEN PERMISSION OF JACKSON TEECE. DO NOT SCALE THIS DRAWING. USE FIGURED DIMENSIONS ONLY. VERIFY ALL PROJECT DIMENSIONS BEFORE COMMENCING ON-SITE WORK OR OFF-SITE FABRICATION. NOTIFY JACKSON TEECE OF ANY DISCREPANCIES AND SEEK INSTRUCTIONS.

AMENDMENTS

ISSUE	DESCRIPTION	APPROVED	DATE
1	ISSUED FOR D.A.	RW	17/01/2018
2	ISSUED FOR D.A.	RW	30/01/2018
3	ISSUED FOR D.A.	RW	01/02/2018
4	ISSUED FOR D.A.	RW	06/02/2018

AREAS  
 UNIT AREA (EXCLUDING GARAGE) - 127 m<sup>2</sup>  
 GARAGE - 43 m<sup>2</sup>

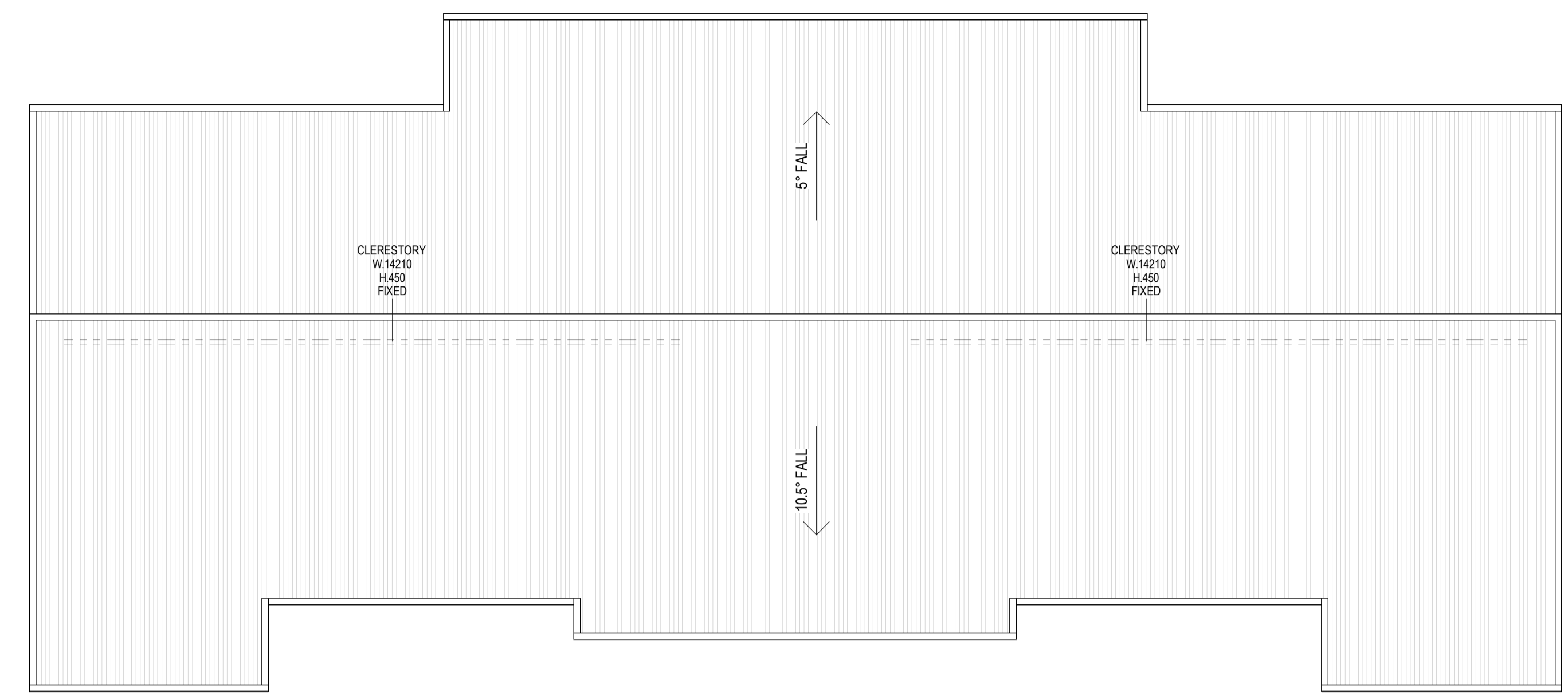

1 ROOF PLAN

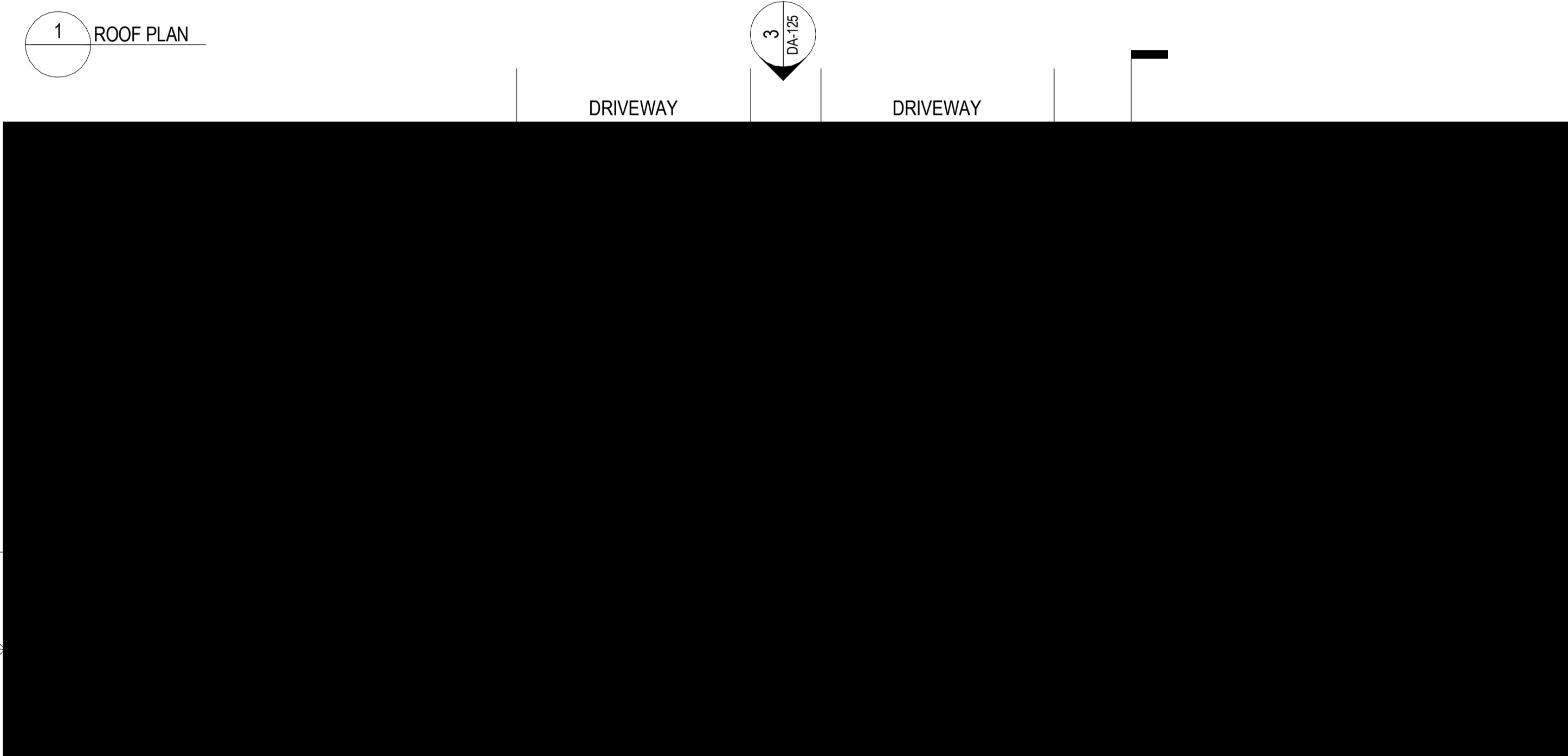

2 FLOOR PLAN



3 FRONT ELEVATION



5 REAR ELEVATION



4 LEFT ELEVATION



6 RIGHT ELEVATION



7 SECTION

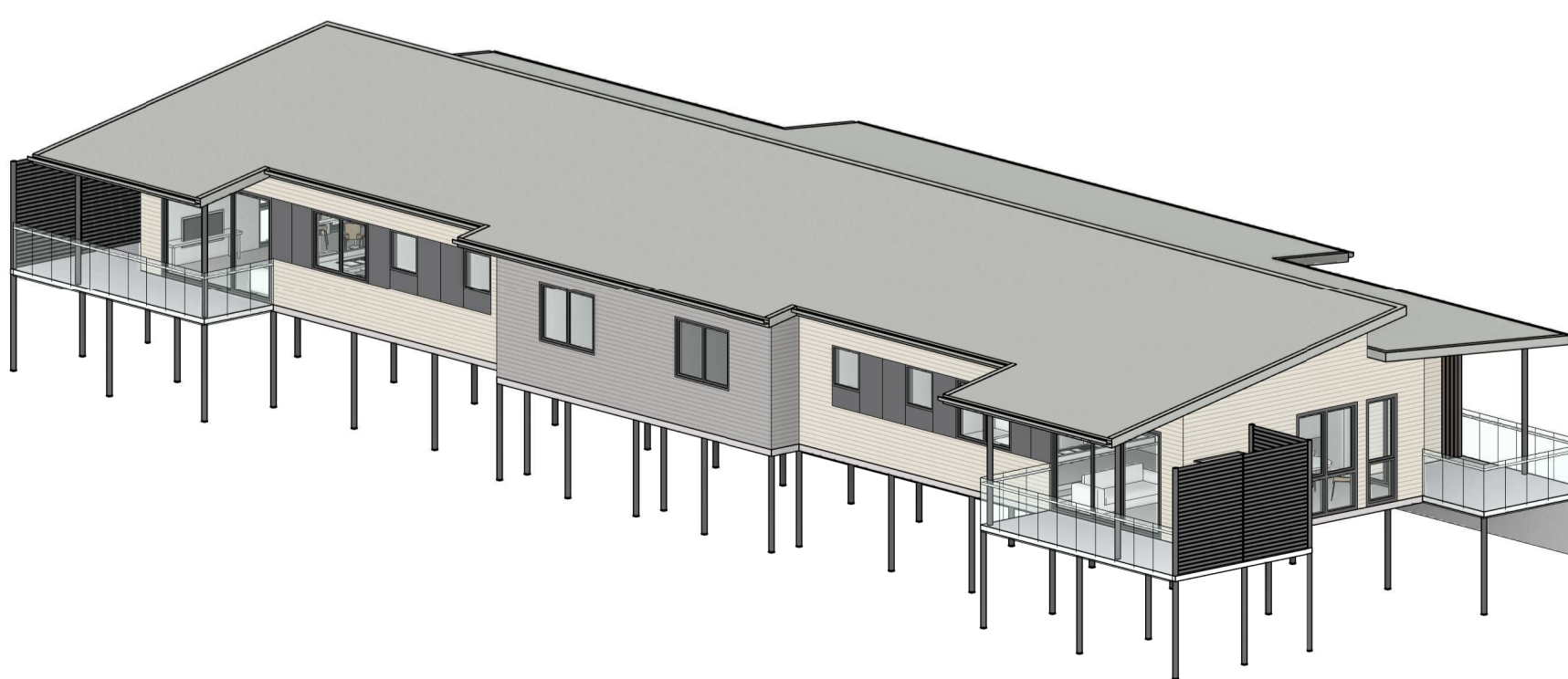
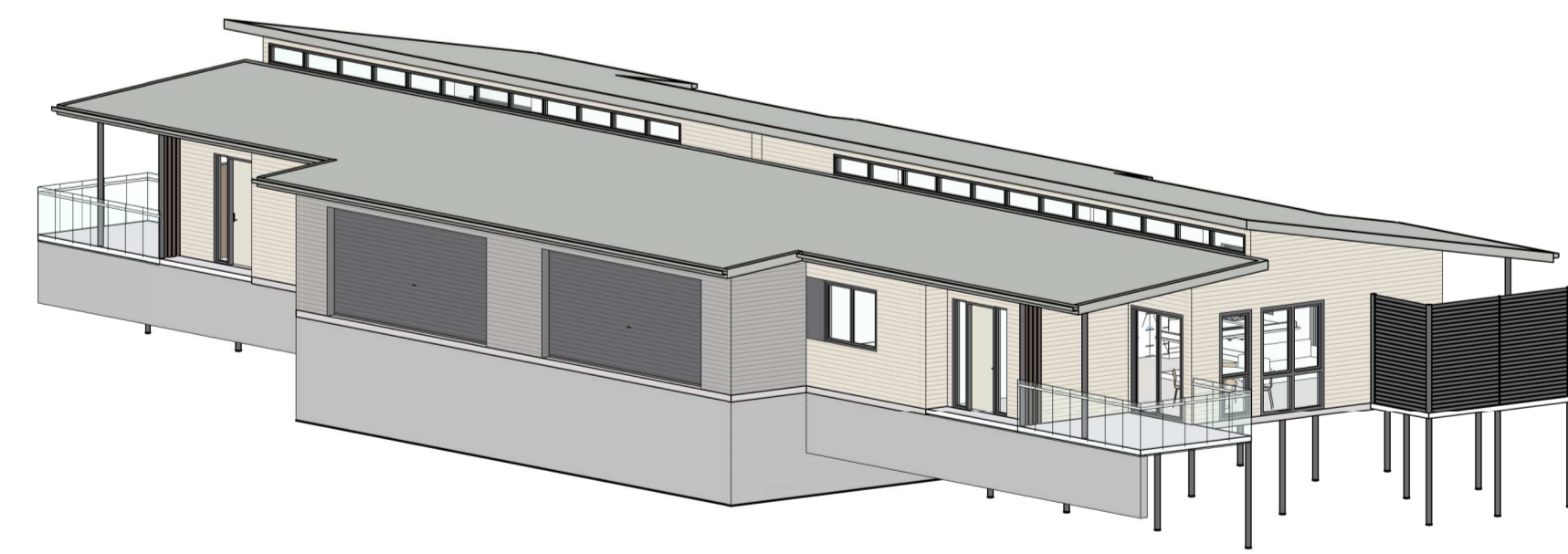

50mm on original  
 THIS DRAWING ISSUE HAS BEEN REVIEWED FOR

D.A. ISSUE

APPROVED BY: RW  
 CHECKED BY: TM  
 CLIENT: AVEO GROUP PTY LTD

DRAWING INDEPENDENT LIVING UNIT - TYPE 2A (ATTACHED) - PLANS, ELEVATIONS AND SECTIONS  
 DATE: DECEMBER 2017 SCALE @ A1: 1:100 DRAWN: IW

PROJECT No. 2017032 DRAWING No. DA-125 ISSUE 4

PROJECT AVEO PENINSULA GARDENS  
 79 CABBAGE TREE ROAD  
 BAYVIEW, NSW, 2104

744 Hunter Street  
 Newcastle West New South Wales 2302 Australia  
 T 61 2 4969 5199 F 61 2 4969 6177  
 E newcastle@jacksonteece.com  
 Jackson Teece Chesterman Willis Pty Ltd  
 Trading as Jackson Teece  
 ABN 15 083 837 290  
 Nominated Architect Ian Brodie (4275)

JACKSON TEECE

CONCEPTS AND INFORMATION CONTAINED IN THIS DRAWING ARE COPYRIGHT AND MAY NOT BE REPRODUCED IN WHOLE OR PART OR BY ANY MEANS, WITHOUT THE WRITTEN PERMISSION OF JACKSON TEECE. DO NOT SCALE THIS DRAWING. USE FIGURED DIMENSIONS ONLY. VERIFY ALL PRODUCT DIMENSIONS BEFORE COMMENCING ON-SITE WORK OR OFF-SITE FABRICATION. NOTIFY JACKSON TEECE OF ANY DISCREPANCIES AND SEEK INSTRUCTIONS.

AMENDMENTS

ISSUE	DESCRIPTION	APPROVED	DATE
1	ISSUED FOR D.A.	RW	17/01/2018
2	ISSUED FOR D.A.	RW	30/01/2018
3	ISSUED FOR D.A.	RW	01/02/2018
4	ISSUED FOR D.A.	RW	06/02/2018

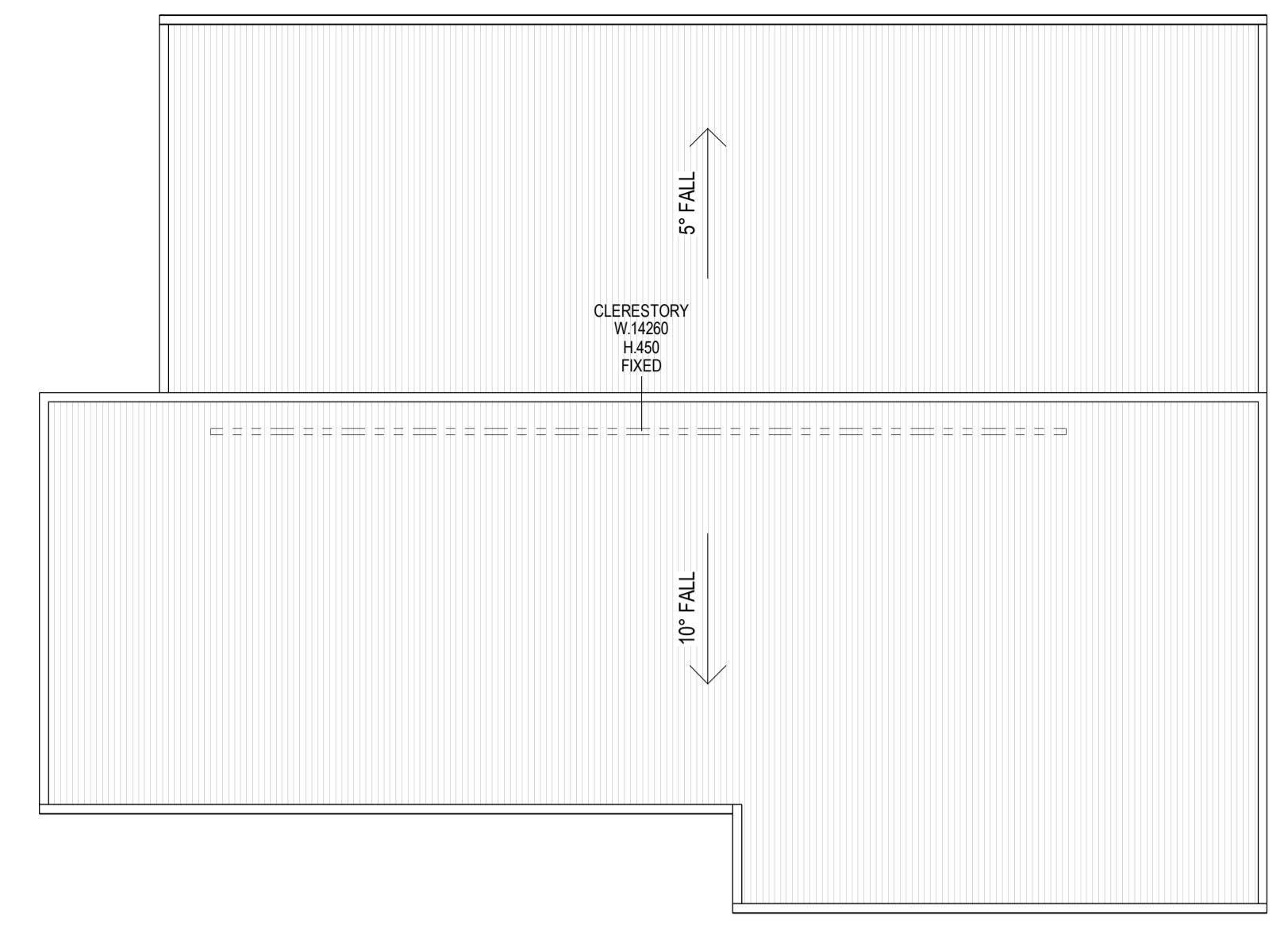

1 ROOF PLAN

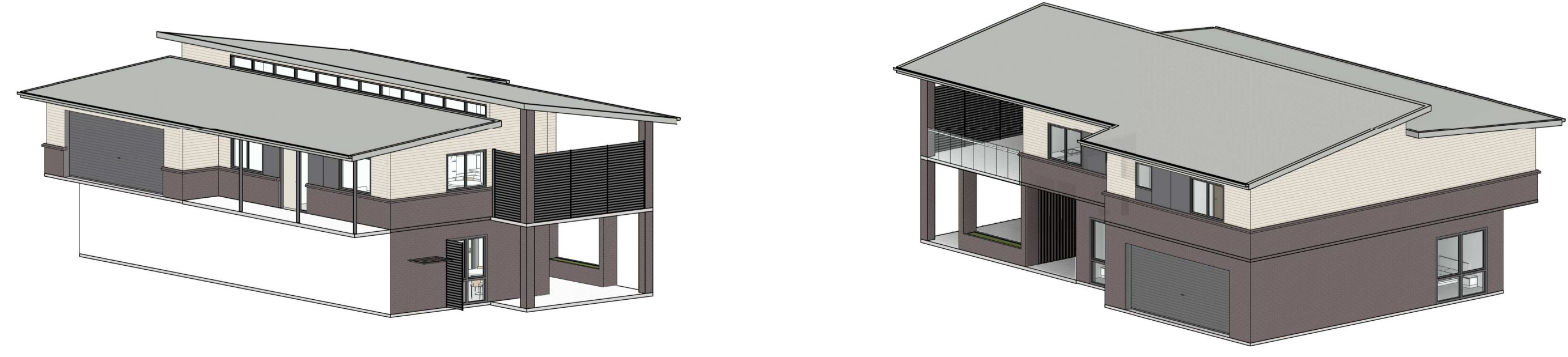
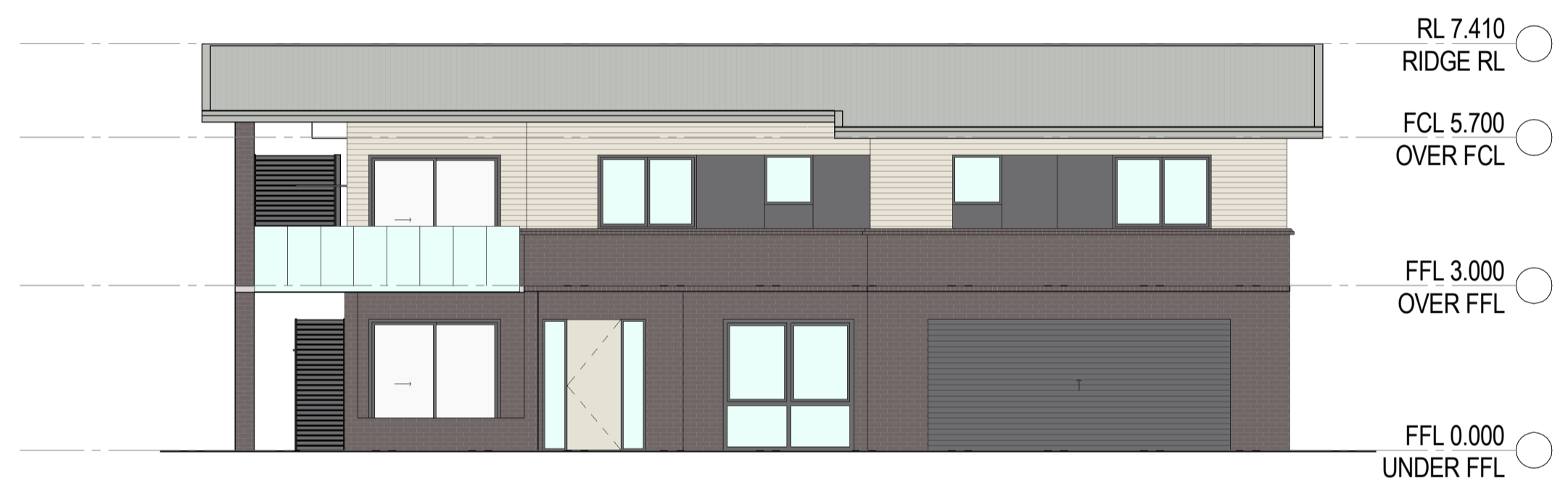
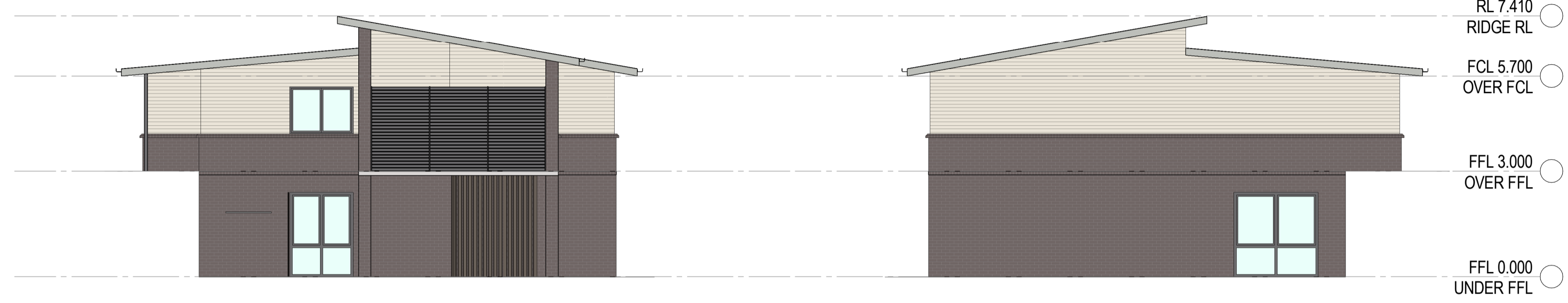

AREAS - 'OVER' UNIT  
UNIT AREA (EXCLUDING GARAGE) - 130 m<sup>2</sup>  
GARAGE - 45 m<sup>2</sup>

AREAS - 'UNDER' UNIT  
UNIT AREA (EXCLUDING GARAGE) - 107 m<sup>2</sup>  
GARAGE - 46 m<sup>2</sup>

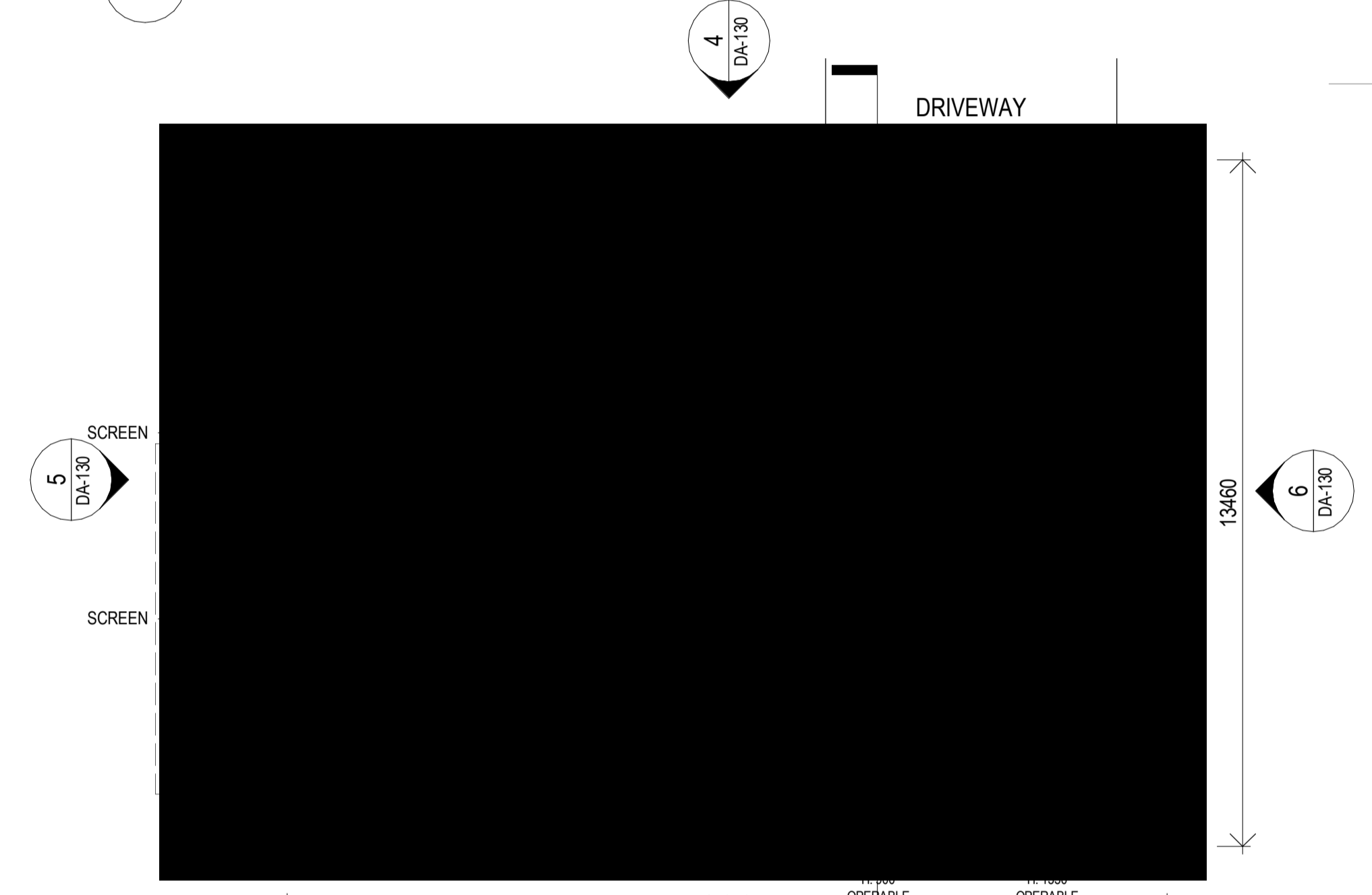

2 FLOOR PLAN - 'OVER' UNIT

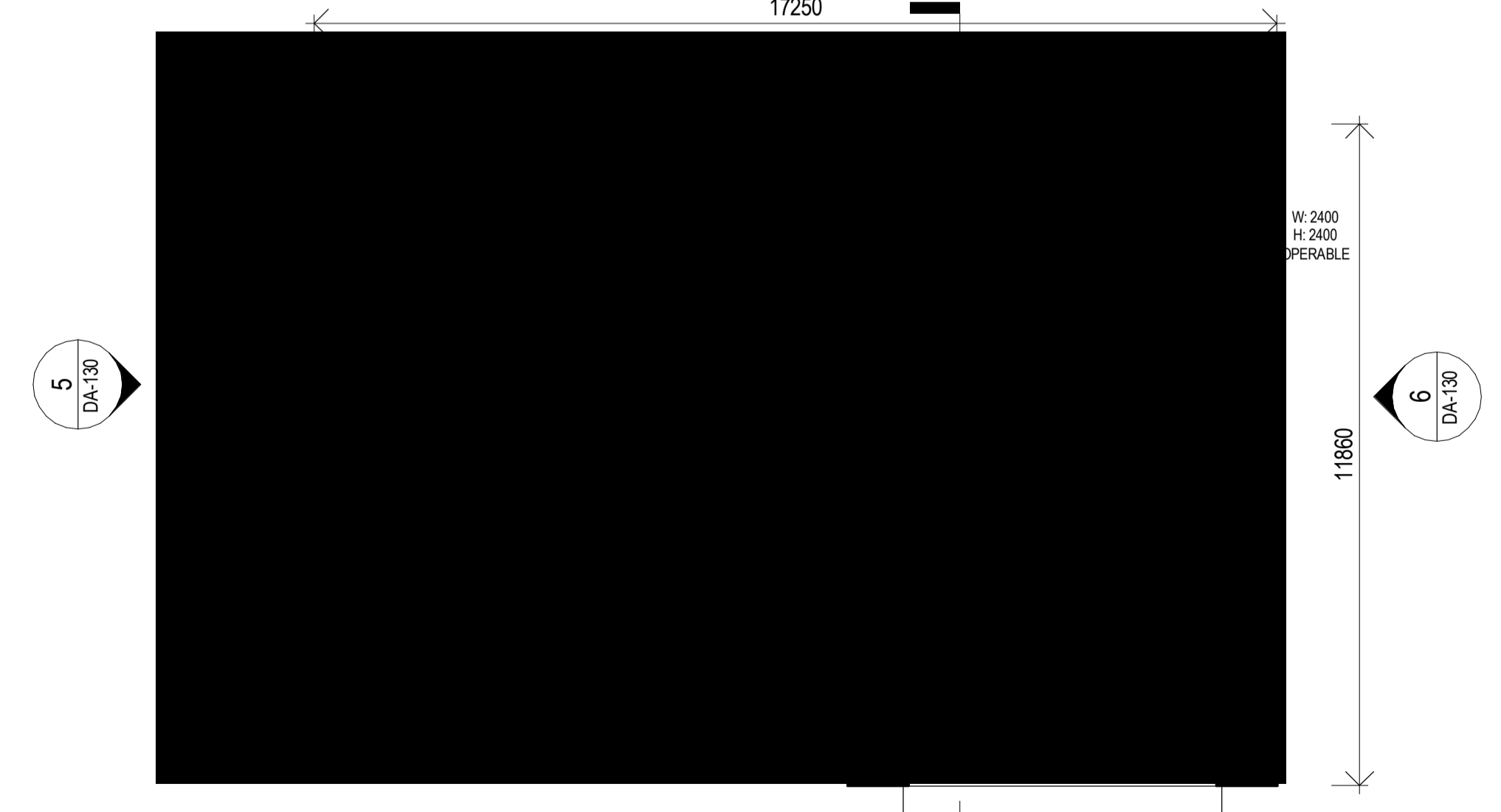

3 FLOOR PLAN - 'UNDER' UNIT

50mm on original  
THIS DRAWING ISSUE HAS BEEN REVIEWED FOR

D.A. ISSUE

APPROVED BY: RW  
CHECKED BY: TM  
CLIENT: AVEO GROUP PTY LTD

DRAWING: INDEPENDENT LIVING UNIT - TYPE 3A - PLANS, ELEVATIONS AND SECTIONS

DATE: DECEMBER 2017 SCALE @ A1: 1:100 DRAWN: IW

PROJECT No: 2017032 DRAWING No: DA-130 ISSUE: 4

PROJECT: AVEO PENINSULA GARDENS  
79 CABBAGE TREE ROAD  
BAYVIEW, NSW, 2104

744 Hunter Street  
Newcastle West New South Wales 2302 Australia  
T 61 2 4969 5199 F 61 2 4969 6177  
E newcastle@jacksonteece.com  
Jackson Teece Chesterman Willis Pty Ltd  
Trading as Jackson Teece  
ABN 15 083 837 290  
Nominated Architect Ian Brodie (4275)

JACKSON TEECE

AMENDMENTS

ISSUE	DESCRIPTION	APPROVED	DATE
1	ISSUED FOR D.A.	RW	17/01/2018
2	ISSUED FOR D.A.	RW	30/01/2018
3	ISSUED FOR D.A.	RW	01/02/2018
4	ISSUED FOR D.A.	RW	06/02/2018

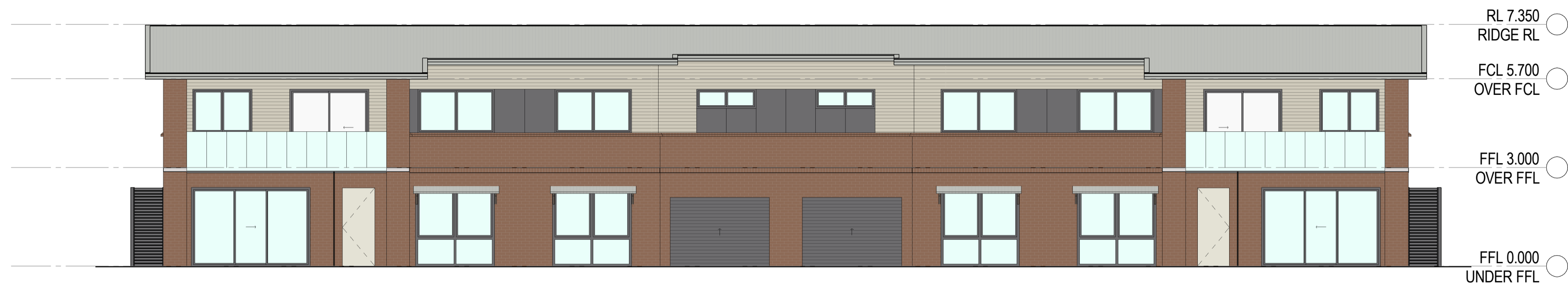

1 UNDER FRONT



2 SIDE 1

3 SIDE 2

5 SECTION

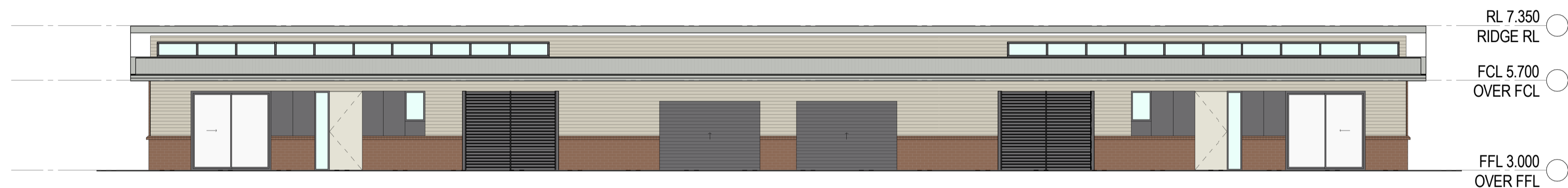

4 OVER FRONT



50mm on original

THIS DRAWING ISSUE HAS BEEN REVIEWED FOR

D.A. ISSUE

APPROVED BY: RW CHECKED BY: TM  
 CLIENT: AVEO GROUP PTY LTD

DRAWING: INDEPENDENT LIVING UNIT - TYPE 4A (ATTACHED) - ELEVATIONS AND SECTIONS

DATE	SCALE @ A1	DRAWN
DECEMBER 2017	1 : 100	IW
PROJECT No.	DRAWING No.	ISSUE
2017032	DA-141	4

PROJECT: AVEO PENINSULA GARDENS  
 79 CABBAGE TREE ROAD  
 BAYVIEW, NSW, 2104

744 Hunter Street  
 Newcastle West New South Wales 2302 Australia  
 T 61 2 4969 5199 F 61 2 4969 6177  
 E newcastle@jacksonteece.com  
 Jackson Teece Chesterman Willis Pty Ltd  
 Trading as Jackson Teece  
 ABN 15 083 837 290  
 Nominated Architect Ian Brodie (4275)

JACKSON TEECE

AMENDMENTS

ISSUE	DESCRIPTION	APPROVED	DATE
1	ISSUED FOR D.A.	RW	17/01/2018
2	ISSUED FOR D.A.	RW	30/01/2018
3	ISSUED FOR D.A.	RW	01/02/2018
4	ISSUED FOR D.A.	RW	06/02/2018

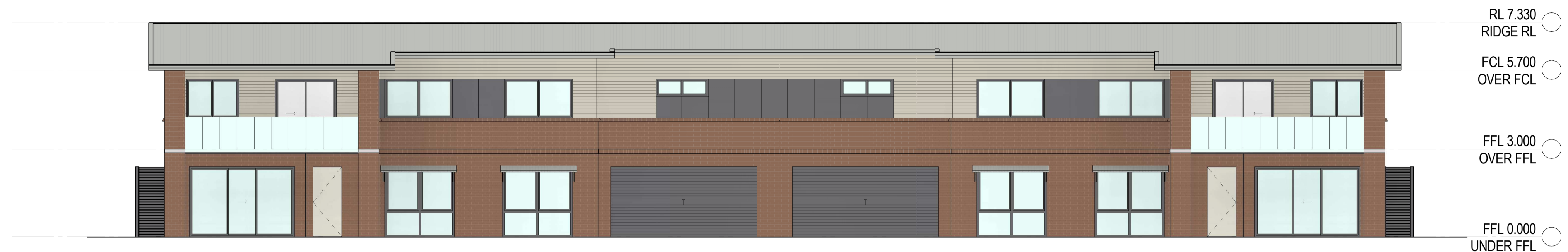

1 UNDER FRONT



2 SIDE 1

3 SIDE 2

5 SECTION

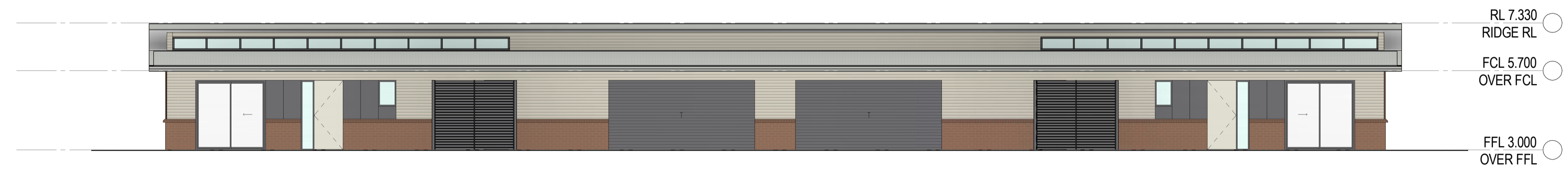

4 OVER FRONT



50mm on original

THIS DRAWING ISSUE HAS BEEN REVIEWED FOR

D.A. ISSUE

APPROVED BY: RW  
 CHECKED BY: TM  
 CLIENT: AVEO GROUP PTY LTD

DRAWING: INDEPENDENT LIVING UNIT - TYPE 5A (ATTACHED) - ELEVATIONS AND SECTIONS  
 DATE: DECEMBER 2017  
 SCALE @ A1: 1:100  
 DRAWN: IW  
 PROJECT No: 2017032  
 DRAWING No: DA-151  
 ISSUE: 4

PROJECT: AVEO PENINSULA GARDENS  
 79 CABBAGE TREE ROAD  
 BAYVIEW, NSW, 2104

744 Hunter Street  
 Newcastle West New South Wales 2302 Australia  
 T 61 2 4969 5199 F 61 2 4969 6177  
 E newcastle@jacksonteece.com  
 Jackson Teece Chesterman Willis Pty Ltd  
 Trading as Jackson Teece  
 ABN 15 083 837 290  
 Nominated Architect Ian Brodie (4275)



CONCEPTS AND INFORMATION CONTAINED IN THIS DRAWING ARE COPYRIGHT AND MAY NOT BE REPRODUCED IN WHOLE OR PART OR BY ANY MEANS, WITHOUT THE WRITTEN PERMISSION OF JACKSON TEECE. DO NOT SCALE THIS DRAWING. USE FIGURED DIMENSIONS ONLY. VERIFY ALL PROJECT DIMENSIONS BEFORE COMMENCING ON-SITE WORK OR OFF-SITE FABRICATION. NOTIFY JACKSON TEECE OF ANY DISCREPANCIES AND SEEK INSTRUCTIONS.

AMENDMENTS

ISSUE	DESCRIPTION	APPROVED	DATE
1	ISSUED FOR D.A.	RW	17/01/2018
2	ISSUED FOR D.A.	RW	30/01/2018
3	ISSUED FOR D.A.	RW	01/02/2018
4	ISSUED FOR D.A.	RW	06/02/2018



1 SITE ELEVATION - NORTH

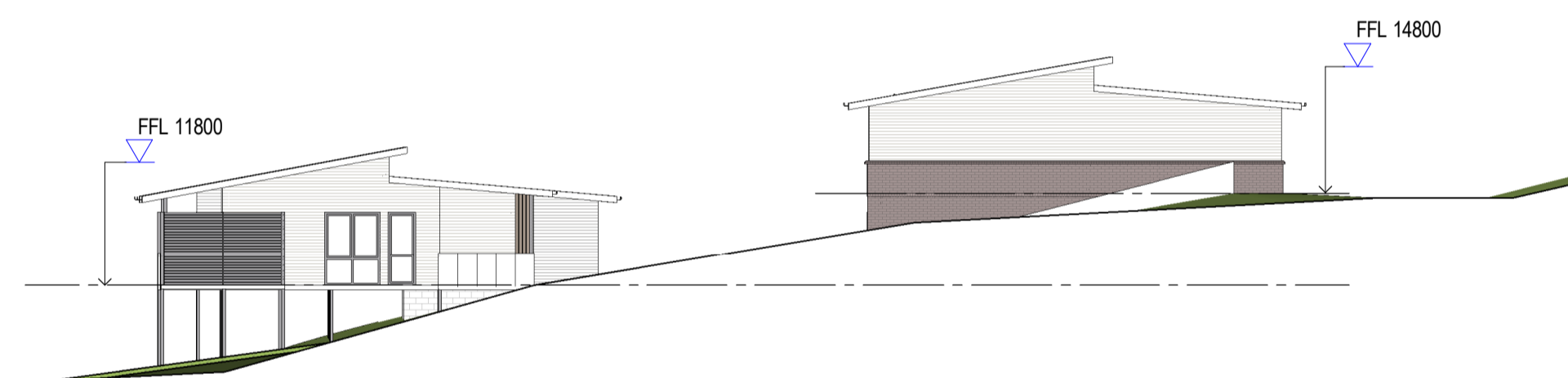

2 SITE ELEVATION - EAST



3 SITE ELEVATION - WEST

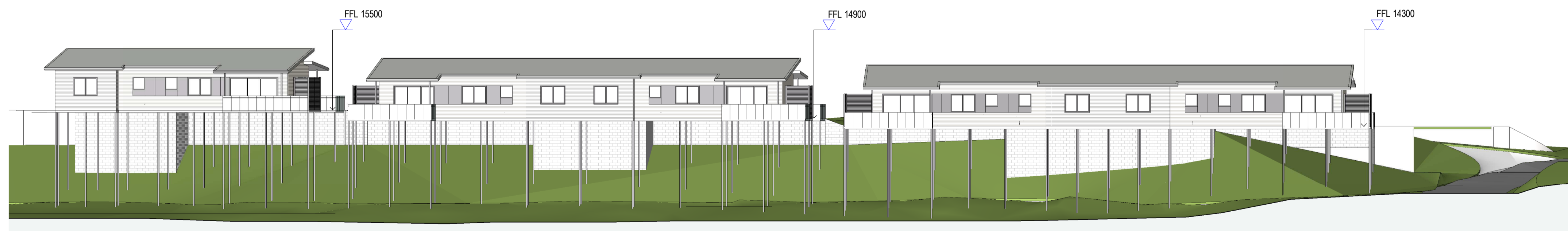

4 SITE ELEVATION - SOUTH

50mm on original

THIS DRAWING ISSUE HAS BEEN REVIEWED FOR

**D.A. ISSUE**

APPROVED BY: RW CHECKED BY: TM  
 CLIENT: AVEO GROUP PTY LTD

DRAWING ELEVATIONS

DATE	SCALE @ A1	DRAWN
DECEMBER 2017	1 : 200	HF
PROJECT No.	DRAWING No.	ISSUE
2017032	DA-300	4

PROJECT  
 AVEO PENINSULA GARDENS  
 79 CABBAGE TREE ROAD  
 BAYVIEW, NSW, 2104

744 Hunter Street  
 Newcastle West New South Wales 2302 Australia  
 T 61 2 4969 5199 F 61 2 4969 6177  
 E newcastle@jacksonteece.com  
 Jackson Teece Chesterman Willis Pty Ltd  
 Trading as Jackson Teece  
 ABN 15 083 837 290  
 Nominated Architect Ian Brodie (4275)

**JACKSON TEECE**

AMENDMENTS

ISSUE	DESCRIPTION	APPROVED	DATE
1	ISSUED FOR D.A.	RW	17/01/2018
2	ISSUED FOR D.A.	RW	30/01/2018
3	ISSUED FOR D.A.	RW	01/02/2018
4	ISSUED FOR D.A.	RW	06/02/2018



1 STREET ELEVATION - CENTRE ROAD LOOKING NORTH

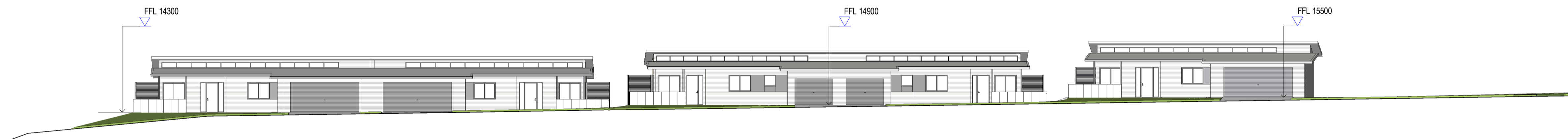

2 STREET ELEVATION - CENTRE ROAD LOOKING SOUTH

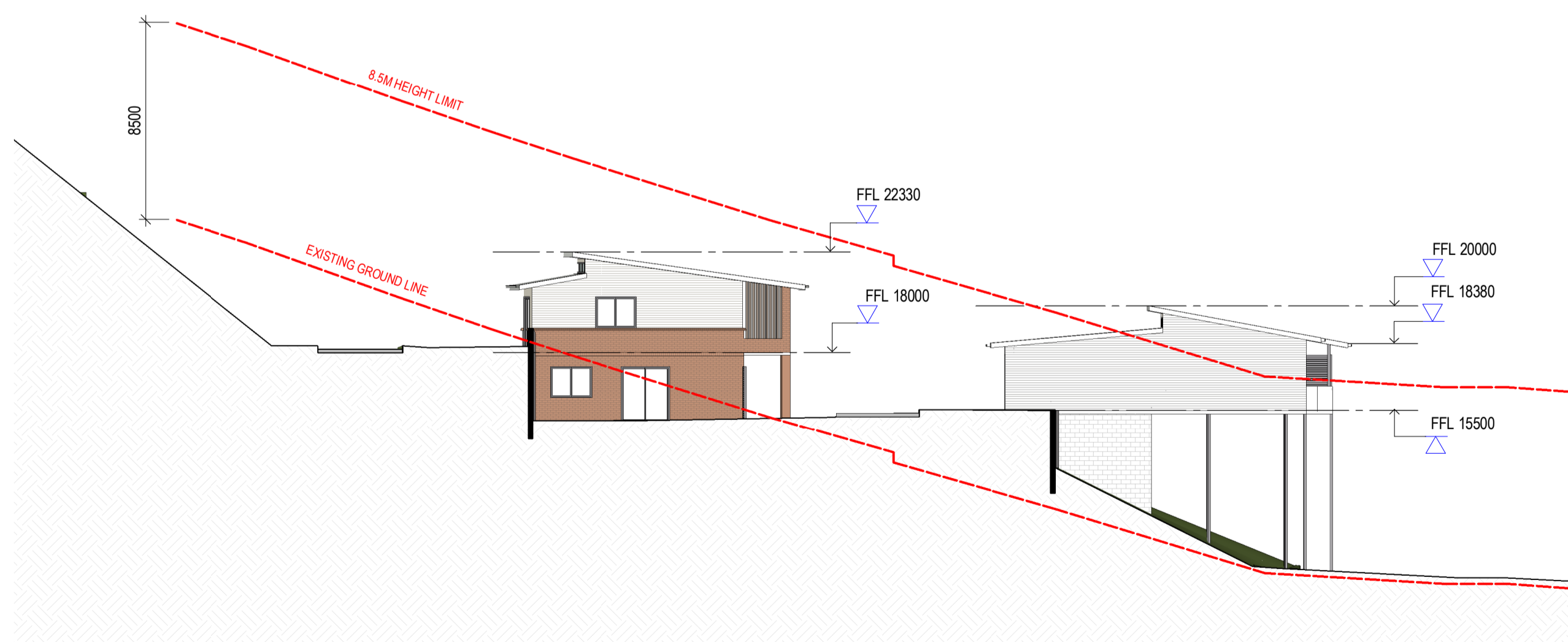

3 SITE SECTION 01

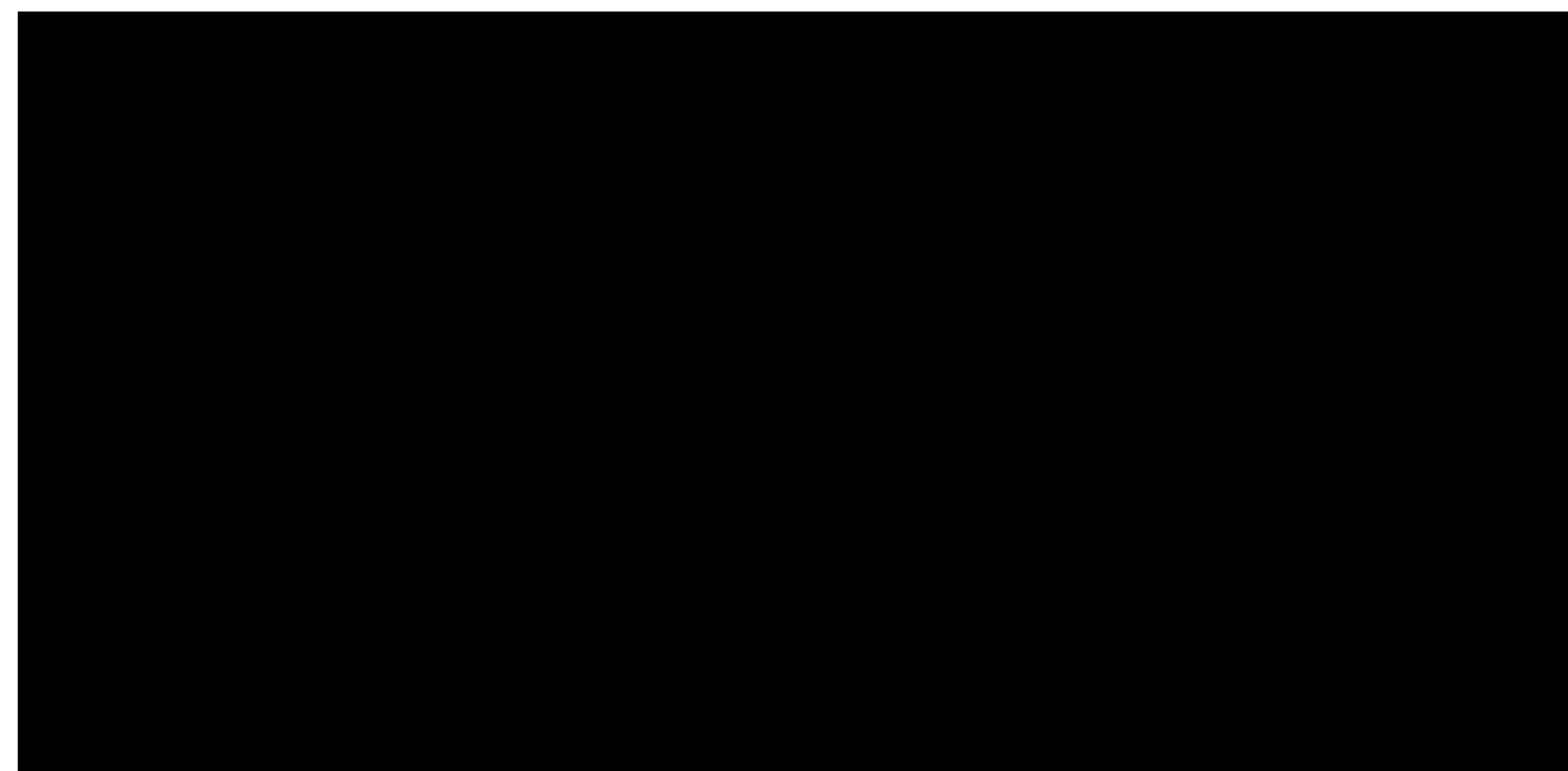

4 SITE SECTION 02

50mm on original

THIS DRAWING ISSUE HAS BEEN REVIEWED FOR

D.A. ISSUE

APPROVED BY: RW  
 CHECKED BY: TM  
 CLIENT: AVEO GROUP PTY LTD

DRAWING ELEVATIONS AND SECTIONS

DATE	SCALE @ A1	DRAWN
DECEMBER 2017	1 : 200	HF
PROJECT No.	DRAWING No.	ISSUE
2017032	DA-301	4

PROJECT  
 AVEO PENINSULA GARDENS  
 79 CABBAGE TREE ROAD  
 BAYVIEW, NSW, 2104

744 Hunter Street  
 Newcastle West New South Wales 2302 Australia  
 T 61 2 4969 5199 F 61 2 4969 6177  
 E newcastle@jacksonteece.com  
 Jackson Teece Chesterman Willis Pty Ltd  
 Trading as Jackson Teece  
 ABN 15 083 837 290  
 Nominated Architect Ian Brodie (4275)

**JACKSON TEECE**