

SHEET LIST

DA_1.00	COVER SHEET / SITE PLAN
DA_1.10	GROUND PLAN
DA_1.11	LEVEL 1 PLAN
DA_2.10	ELEVATIONS
DA_4.10	PRO SHOP
DA_6.00	SITE MANAGEMENT PLAN

MATERIALS & FINISHES



WHITE ALUMINIUM SLIDING DOORS



METAL SHEET CUSTOM ORB CLADDING



COLORBOND WOODLAND GREY OR SIMILAR

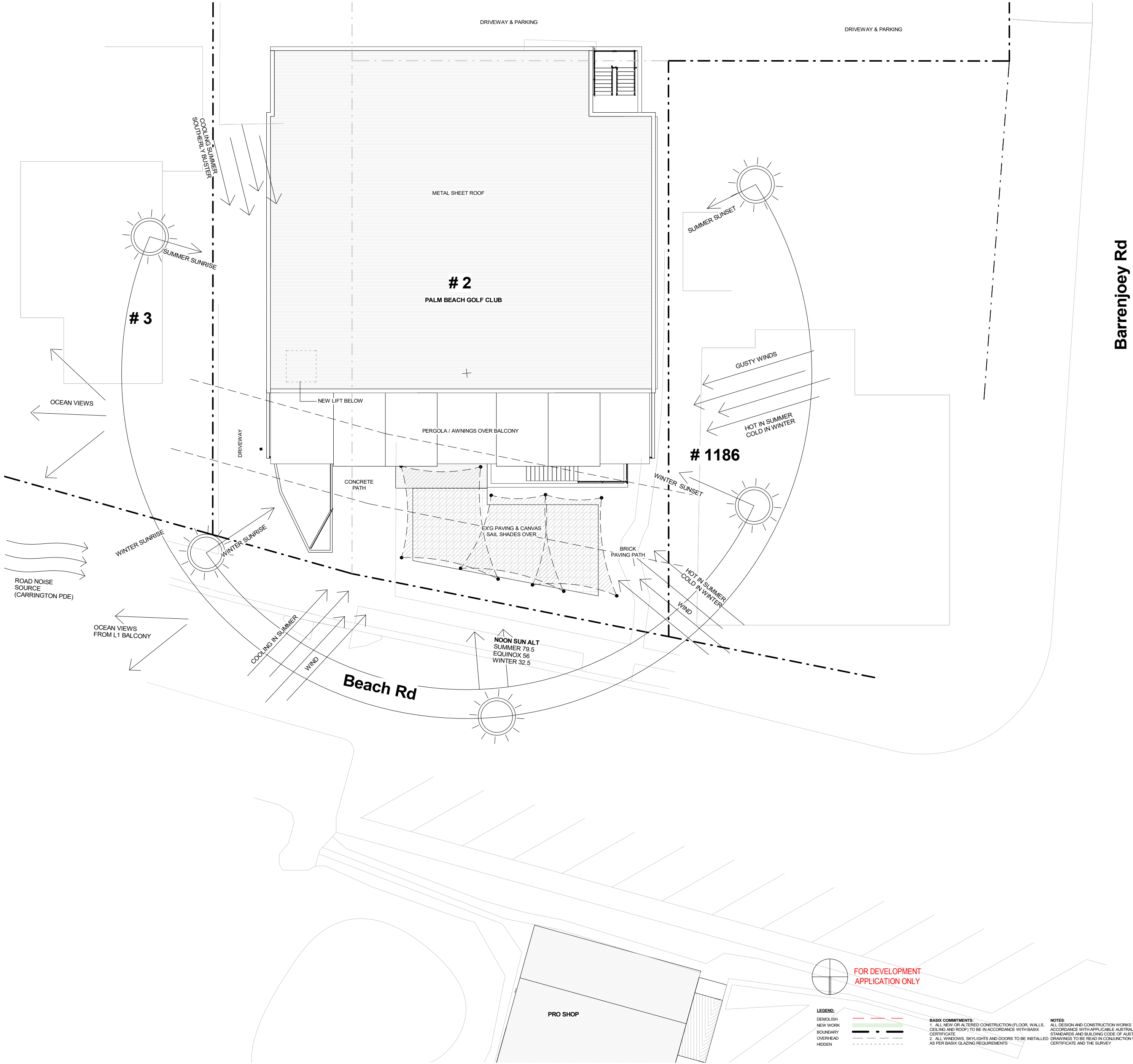

1 Site
1 : 200

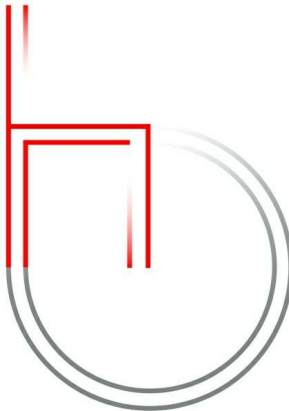

m: 0433 775 490
p.o. box 26 newport nsw 2106
info@hotthousestudio.com
abn: 355 0579 1074

Nominated Architect: Wade Stewart Cogle
NSW ARB Registration # 10971

Hot House Studio

NOTES:
Builder is to examine the site and verify conditions and dimensions.
Any discrepancies must be brought to the architect's attention.
Use figured dimensions only. Do not scale drawings.
All work shall comply with the Building Code of Australia and relevant Australian standards.

This drawing is copyright and remains the property of
Hot House Studio
HOT HOUSE PROJECTS PTY LTD T/A HOT HOUSE STUDIO

CONSULTANTS:

Architect:
HOT HOUSE STUDIO
PO Box 26, NEWPORT NSW 2106
0433 775 490
wade@hotthousestudio.com

Surveyor:
TOTAL SURVEYING SOLUTIONS
SUITE 5 / 21 ELIZABETH ST
CAMDEN NSW 2507
Phone: (02) 4655 4035
Email: tss@totalsurveying.com.au

ISSUE	DESCRIPTION	DATE
A	Development Application	21-07-20
B	DA Issue	30-09-20

CLIENT:	PALM BEACH GOLF CLUB
PROJECT:	ALTERATIONS & ADDITIONS
ADDRESS:	2 BEACH RD, PALM BEACH

COVER SHEET / SITE PLAN			
PROJECT NO.	2017103	DA_1.00	
DATE	30-09-20		
LOT:	54	DRAWN BY:	MS
DP:	260380	CHECKED BY:	WC
SCALE:	As indicated		

FOR DEVELOPMENT APPLICATION ONLY

LEGEND:
DEMOLISH
NEW WORK
BOUNDARY
OVERHEAD
HIDDEN

BASIX COMMITMENTS:
1. ALL NEW OR ALTERED CONSTRUCTION (FLOOR, WALLS, CEILING AND ROOF) TO BE IN ACCORDANCE WITH BASIX CERTIFICATE.
2. ALL WINDOWS, SKYLIGHTS AND DOORS TO BE INSTALLED AS PER BASIX GLAZING REQUIREMENTS.

NOTES:
ALL DESIGN AND CONSTRUCTION WORKS TO BE IN ACCORDANCE WITH APPLICABLE AUSTRALIAN STANDARDS AND BUILDING CODE OF AUSTRALIA. DRAWINGS TO BE READ IN CONJUNCTION WITH BASIX CERTIFICATE AND THE SURVEY.

3

1

GROUND LEVEL
1 : 100

m: 0433 775 490
p.o. box 26 newport nsw 2106
info@hothousestudio.com
abn: 355 0579 1074

Nominated Architect: Wade Stewart Cogle
NSW ARB Registration # 10971

Hot House Studio

PRINT DATE: 30/09/2020 6:15:31 PM PRINT SIZE: A3

NOTES:
Builder is to examine the site and verify conditions and dimensions.
Any discrepancies must be brought to the architect's attention.
Use figured dimensions only. Do not scale drawings.
All work shall comply with the Building Code of Australia and relevant Australian standards.

This drawing is copyright and remains the property of
Hot House Studio

HOT HOUSE PROJECTS PTY LTD T/A HOT HOUSE STUDIO

CONSULTANTS:

Architect:

HOT HOUSE STUDIO
PO Box 26, NEWPORT NSW 2106
0433 775 490
wade@hothousestudio.com

Surveyor:

TOTAL SURVEYING SOLUTIONS
SUITE 5 / 21 ELIZABETH ST
CAMDEN NSW 2507
Phone: (02) 4655 4035
Email: tss@totalsurveying.com.au

ISSUE
A
B

DESCRIPTION
Development Application
DA Issue

DATE
21-07-20
30-09-20

CLIENT:

PALM BEACH GOLF CLUB

PROJECT:

ALTERATIONS & ADDITIONS

ADDRESS:

2 BEACH RD, PALM BEACH

GROUND PLAN

PROJECT NO. 2017103

DATE 30-09-20

LOT: 54 DRAWN BY: WC

DP: 260380 CHECKED BY: WC

DA_1.10

SCALE: As indicated

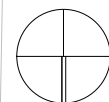

FOR DEVELOPMENT
APPLICATION ONLY

LEGEND:
DEMOLISH
NEW WORK
BOUNDARY
OVERHEAD
HIDDEN

BASIX COMMITMENTS:
1. ALL NEW OR ALTERED CONSTRUCTION (FLOOR, WALLS, CEILING AND ROOF) TO BE IN ACCORDANCE WITH BASIX CERTIFICATE.
2. ALL WINDOWS, SKYLIGHTS AND DOORS TO BE INSTALLED AS PER BASIX GLAZING REQUIREMENTS.

NOTES:
ALL DESIGN AND CONSTRUCTION WORKS TO BE IN ACCORDANCE WITH APPLICABLE AUSTRALIAN STANDARDS AND BUILDING CODE OF AUSTRALIA. DRAWINGS TO BE READ IN CONJUNCTION WITH BASIX CERTIFICATE AND THE SURVEY.

3

DRIVEWAY BELOW

7241

DRIVEWAY ENTRY

PEDESTRIAN ENTRY BELOW

BALCONY

SHADE CLOTH BELOW

1186

1

LEVEL 1
1 : 100

m: 0433 775 490
p.o. box 26 newport nsw 2106
info@hthousestudio.com
abn: 355 0579 1074

Nominated Architect: Wade Stewart Cogle
NSW ARB Registration # 10971

Hot House Studio

PRINT DATE: 30/09/2020 6:15:33 PM PRINT SIZE: A3

NOTES:
Builder is to examine the site and verify conditions and dimensions.
Any discrepancies must be brought to the architect's attention.
Use figured dimensions only. Do not scale drawings.
All work shall comply with the Building Code of Australia and relevant Australian standards.

This drawing is copyright and remains the property of
Hot House Studio

HOT HOUSE PROJECTS PTY LTD T/A HOT HOUSE STUDIO

CONSULTANTS:

Architect:

HOT HOUSE STUDIO
PO Box 26, NEWPORT NSW 2106
0433 775 490
wade@hthousestudio.com

Surveyor:

TOTAL SURVEYING SOLUTIONS
SUITE 5 / 21 ELIZABETH ST
CAMDEN NSW 2507
Phone: (02) 4655 4035
Email: tss@totalsurveying.com.au

ISSUE

A

B

DESCRIPTION

Development Application

DA Issue

DATE

21-07-20

30-09-20

CLIENT:

PALM BEACH GOLF CLUB

PROJECT:

ALTERATIONS & ADDITIONS

ADDRESS:

2 BEACH RD, PALM BEACH

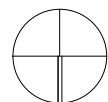

FOR DEVELOPMENT
APPLICATION ONLY

LEGEND:

DEMOLISH
NEW WORK
BOUNDARY
OVERHEAD
HIDDEN

BASIX COMMENTS:

1. ALL NEW OR ALTERED CONSTRUCTION (FLOOR, WALLS, CEILING AND ROOF) TO BE IN ACCORDANCE WITH BASIX CERTIFICATE.
2. ALL WINDOWS, SKYLIGHTS AND DOORS TO BE INSTALLED AS PER BASIX GLAZING REQUIREMENTS

NOTES:

ALL DESIGN AND CONSTRUCTION WORKS TO BE IN ACCORDANCE WITH APPLICABLE AUSTRALIAN STANDARDS AND BUILDING CODE OF AUSTRALIA. DRAWINGS TO BE READ IN CONJUNCTION WITH BASIX CERTIFICATE AND THE SURVEY

LEVEL 1 PLAN

PROJECT NO.

2017103

DATE

30-09-20

LOT:

54

DRAWN BY:

WC

DP:

260380

CHECKED BY:

WC

SCALE:

As indicated

DA_1.11

1 EAST ELEVATION
1 : 100

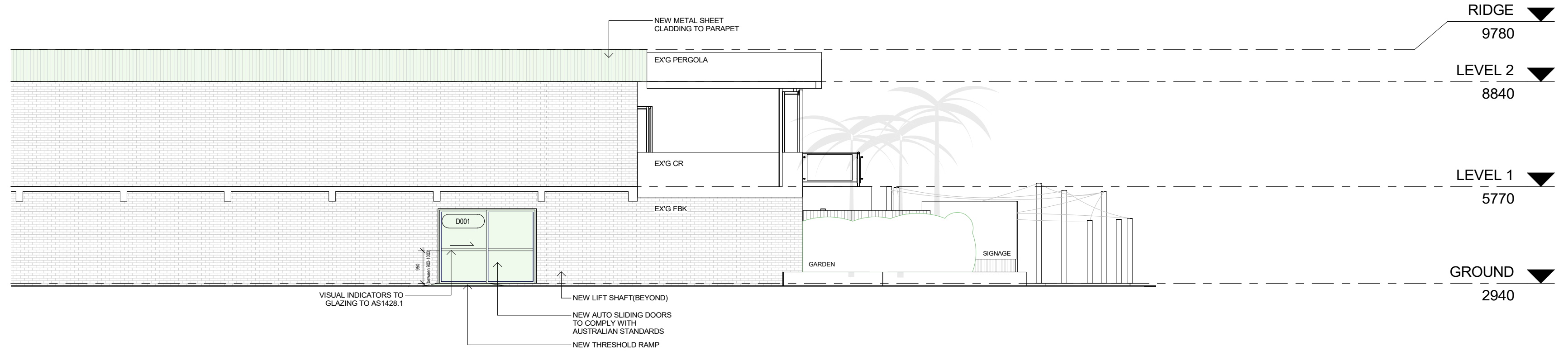

2 NORTH / STREET ELEVATION
1 : 100

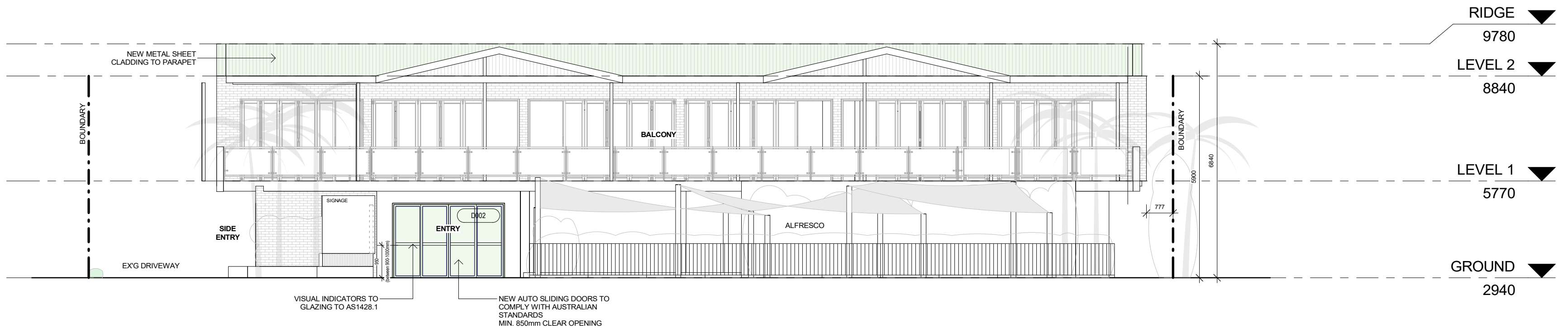

3 SECTION - WEST
1 : 100

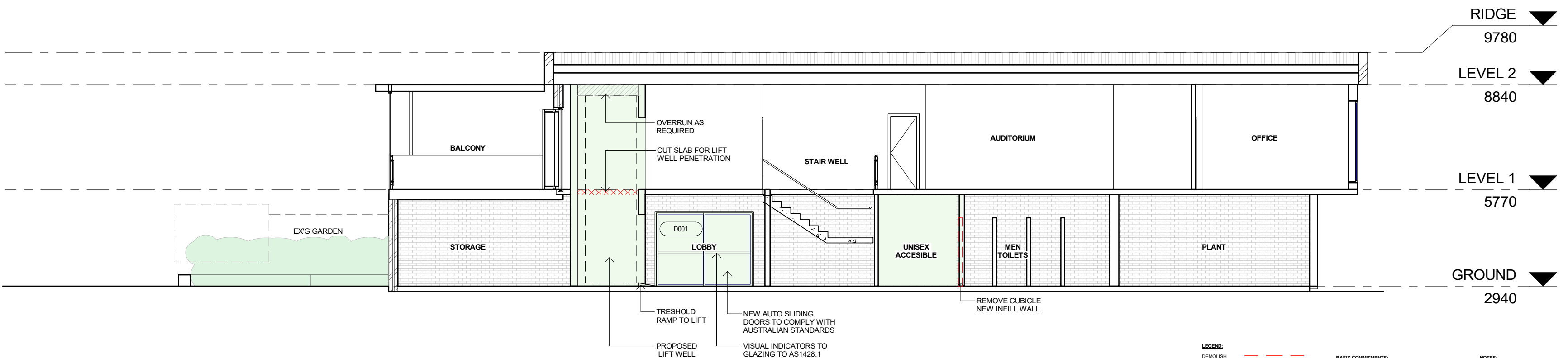

FOR DEVELOPMENT
APPLICATION ONLY

LEGEND:
DEMOLISH
NEW WORK
BOUNDARY
OVERHEAD
HIDDEN

BASIX COMMITMENTS:
1. ALL NEW OR ALTERED CONSTRUCTION (FLOOR, WALLS, CEILING AND ROOF) TO BE IN ACCORDANCE WITH BASIX STANDARDS AND BUILDING CODE OF AUSTRALIA CERTIFICATE
2. ALL WINDOWS, SKYLIGHTS AND DOORS TO BE INSTALLED DRAWINGS TO BE READ IN CONJUNCTION WITH BASIX CERTIFICATE AND THE SURVEY

NOTES:
ALL DESIGN AND CONSTRUCTION WORKS TO BE IN ACCORDANCE WITH APPLICABLE AUSTRALIAN STANDARDS AND BUILDING CODE OF AUSTRALIA CERTIFICATE AND THE SURVEY

m: 0433 775 490
p.o. box 26 newport nsw 2106
info@hthousestudio.com
abn: 355 0579 1074

Nominated Architect: Wade Stewart Cogle
NSW ARB Registration # 10971

Hot House Studio

PRINT DATE: 30/09/2020 6:15:39 PM PRINT SIZE: A3
NOTES:
Builder is to examine the site and verify conditions and dimensions.
Any discrepancies must be brought to the architect's attention.
Use figured dimensions only. Do not scale drawings.
All work shall comply with the Building Code of Australia and relevant Australian standards.
This drawing is copyright and remains the property of
Hot House Studio
HOT HOUSE PROJECTS PTY LTD T/A HOT HOUSE STUDIO

CONSULTANTS:

Architect:

HOT HOUSE STUDIO
PO Box 26, NEWPORT NSW 2106
0433 775 490
wade@hthousestudio.com

Surveyor:

TOTAL SURVEYING SOLUTIONS
SUITE 5 / 21 ELIZABETH ST
CAMDEN NSW 2507
Phone: (02) 4655 4035
Email: tss@totalsurveying.com.au

ISSUE	DESCRIPTION	DATE
A	Development Application	21-07-20
B	DA Issue	30-09-20

CLIENT: PALM BEACH GOLF CLUB

PROJECT: ALTERATIONS & ADDITIONS

ADDRESS: 2 BEACH RD, PALM BEACH

ELEVATIONS

PROJECT NO. 2017103

DATE 30-09-20

LOT: 54 DRAWN BY: MS

DP: 260380 CHECKED BY: WC

DA_2.10

SCALE: As indicated

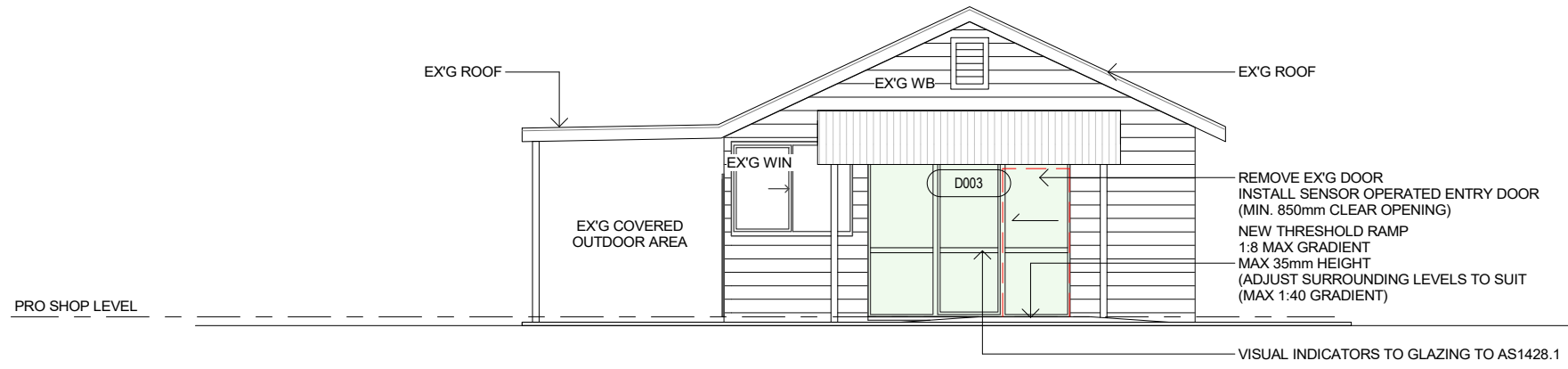

2 WEST ELEVATION
1 : 100

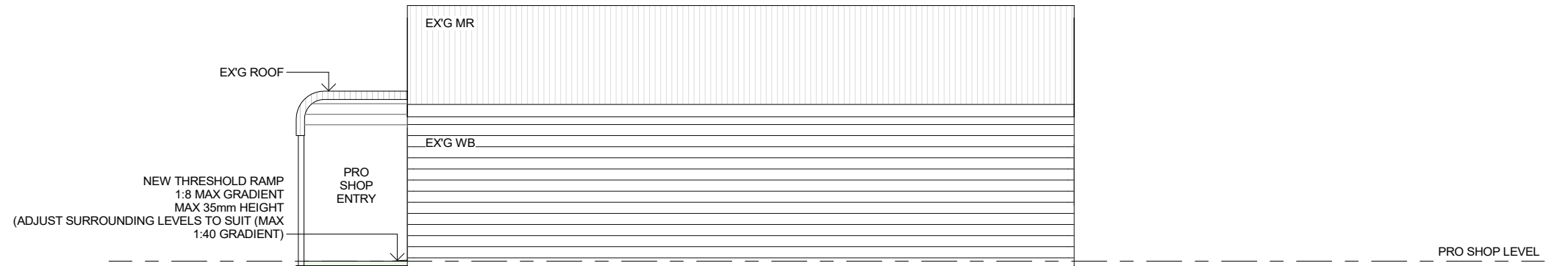

3 SOUTH / STREET ELEVATION
1 : 100

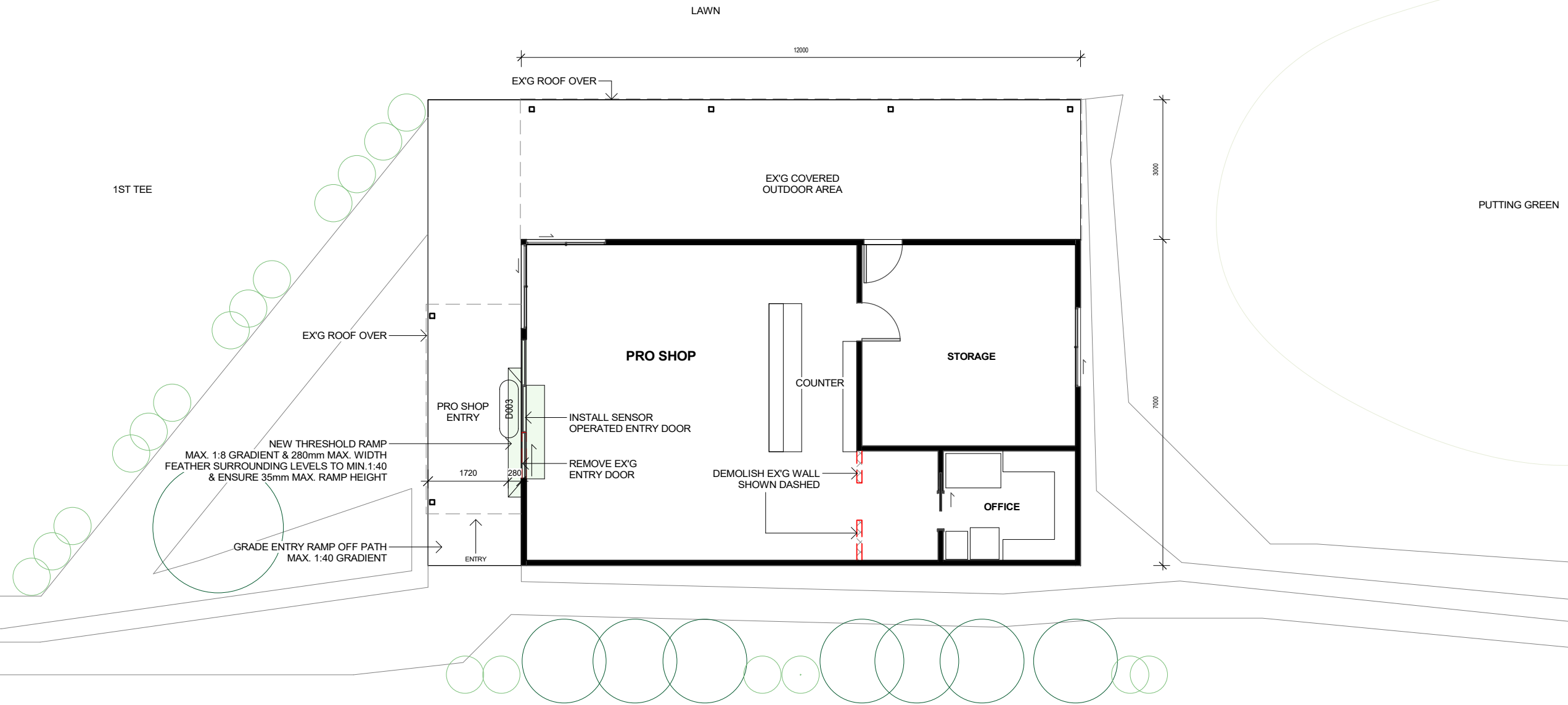

1 PRO SHOP PLAN
1 : 100

Beach Rd

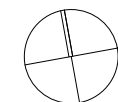

FOR DEVELOPMENT
APPLICATION ONLY

LEGEND:
DEMOLISH
NEW WORK
BOUNDARY
OVERHEAD
HIDDEN

BASIX COMMITMENTS:
1. ALL NEW OR ALTERED CONSTRUCTION (FLOOR, WALLS, CEILING AND ROOF) TO BE IN ACCORDANCE WITH BASIX CERTIFICATE.
2. ALL WINDOWS, SKYLIGHTS AND DOORS TO BE INSTALLED AS PER BASIX GLAZING REQUIREMENTS.
NOTES:
ALL DESIGN AND CONSTRUCTION WORKS TO BE IN ACCORDANCE WITH APPLICABLE AUSTRALIAN STANDARDS AND BUILDING CODE OF AUSTRALIA.
DRAWINGS TO BE READ IN CONJUNCTION WITH BASIX CERTIFICATE AND THE SURVEY

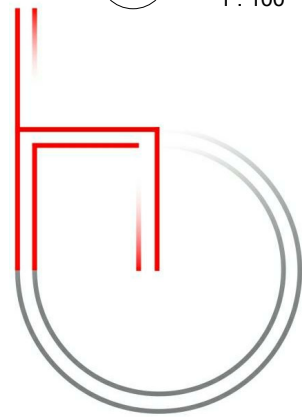

m: 0433 775 490
p.o. box 26 newport nsw 2106
info@hthousestudio.com
abn: 365 0579 1074
Nominated Architect: Wade Stewart Cogle
NSW ARB Registration # 10971

Hot House Studio

PRINT DATE: 30/09/2020 6:15:40 PM PRINT SIZE: A3
NOTES:
Builder is to examine the site and verify conditions and dimensions.
Any discrepancies must be brought to the architect's attention.
Use figured dimensions only. Do not scale drawings.
All work shall comply with the Building Code of Australia and relevant Australian standards.
This drawing is copyright and remains the property of
Hot House Studio
HOT HOUSE PROJECTS PTY LTD T/A HOT HOUSE STUDIO

CONSULTANTS:
Architect: HOT HOUSE STUDIO
PO Box 26, NEWPORT NSW 2106
0433 775 490
wade@hthousestudio.com
Surveyor: TOTAL SURVEYING SOLUTIONS
SUITE 5 / 21 ELIZABETH ST
CAMDEN NSW 2507
Phone: (02) 4655 4035
Email: tss@totalsurveying.com.au

ISSUE	DESCRIPTION	DATE
A	Development Application	21-07-20
B	DA Issue	30-09-20

CLIENT:	PALM BEACH GOLF CLUB
PROJECT:	ALTERATIONS & ADDITIONS
ADDRESS:	2 BEACH RD, PALM BEACH

PRO SHOP

PROJECT NO.	2017103		
DATE	30-09-20		
LOT:	54	DRAWN BY:	MS
DP:	260380	CHECKED BY:	WC

DA_4.10

SCALE: As indicated

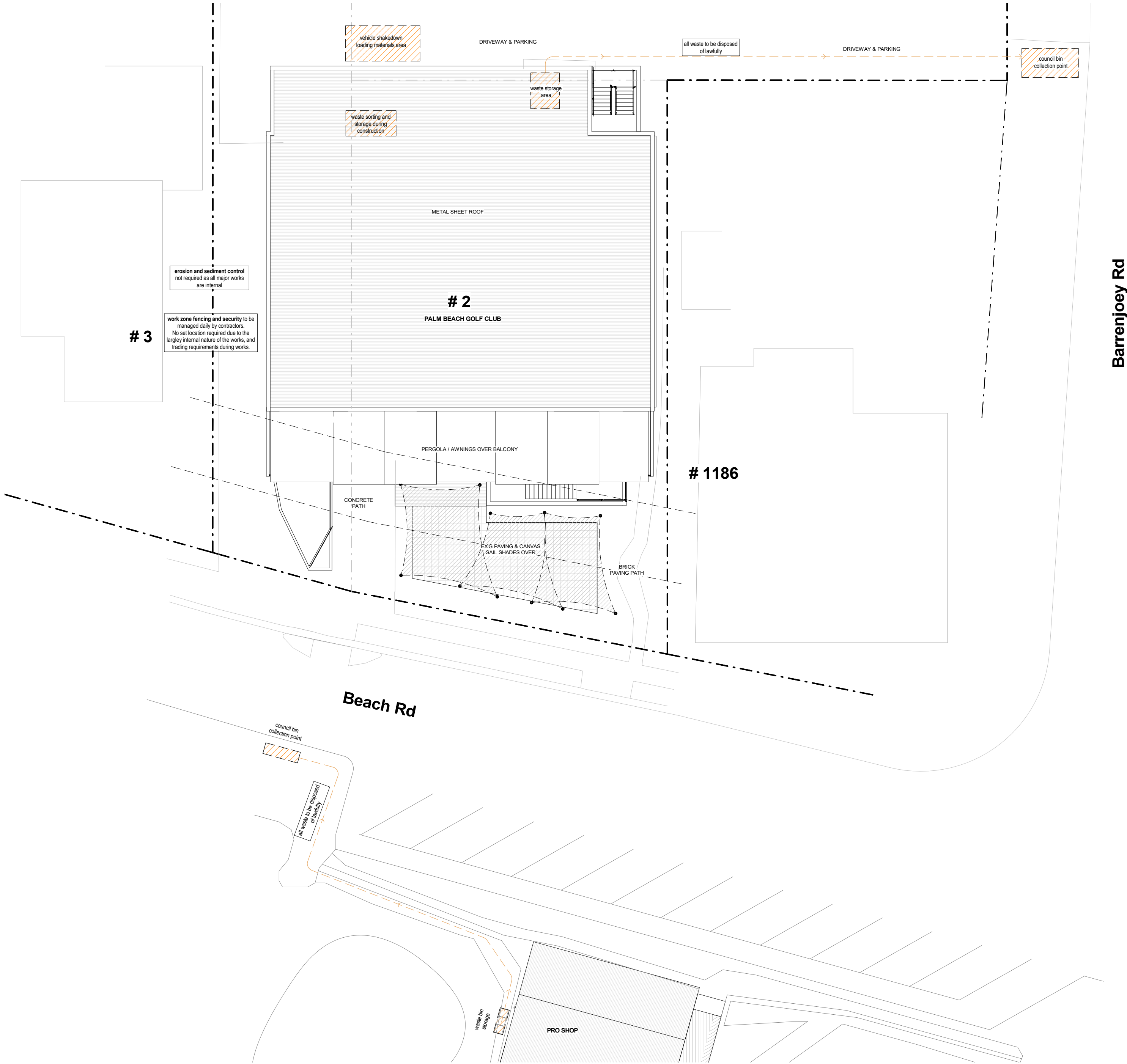

1 SITE MANAGEMENT PLAN
1 : 200

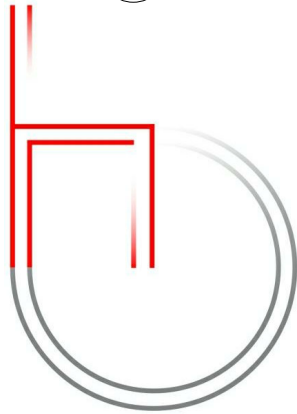

m: 0433 775 490
p.o. box 26 newport nsw 2106
info@hotthousestudio.com
abn: 365 0579 1074
Nominated Architect: Wade Stewart Cogle
NSW ARB Registration # 10971
Hot House Studio
HOT HOUSE PROJECTS PTY LTD T/A HOT HOUSE STUDIO

PRINT DATE: 30/09/2020 6:15:41 PM PRINT SIZE: A3
NOTES:
Builder is to examine the site and verify conditions and dimensions.
Any discrepancies must be brought to the architect's attention.
Use figured dimensions only. Do not scale drawings.
All work shall comply with the Building Code of Australia and relevant Australian standards.
This drawing is copyright and remains the property of
Hot House Studio
HOT HOUSE PROJECTS PTY LTD T/A HOT HOUSE STUDIO

CONSULTANTS:
Architect:
HOT HOUSE STUDIO
PO Box 26, NEWPORT NSW 2106
0433 775 490
wade@hotthousestudio.com
Surveyor:
TOTAL SURVEYING SOLUTIONS
SUITE 5 / 21 ELIZABETH ST
CAMDEN NSW 2507
Phone: (02) 4655 4035
Email: tss@totalsurveying.com.au

ISSUE	DESCRIPTION	DATE
A	Development Application	21-07-20
B	DA Issue	30-09-20

CLIENT:	PALM BEACH GOLF CLUB
PROJECT:	ALTERATIONS & ADDITIONS
ADDRESS:	2 BEACH RD, PALM BEACH

SITE MANAGEMENT PLAN			
PROJECT NO.	2017103		DA_6.00
DATE	30-09-20		
LOT:	54	DRAWN BY:	MS
DP:	260380	CHECKED BY:	WC
SCALE:			1 : 200