

01 SECTION
SCALE 1:200@A3

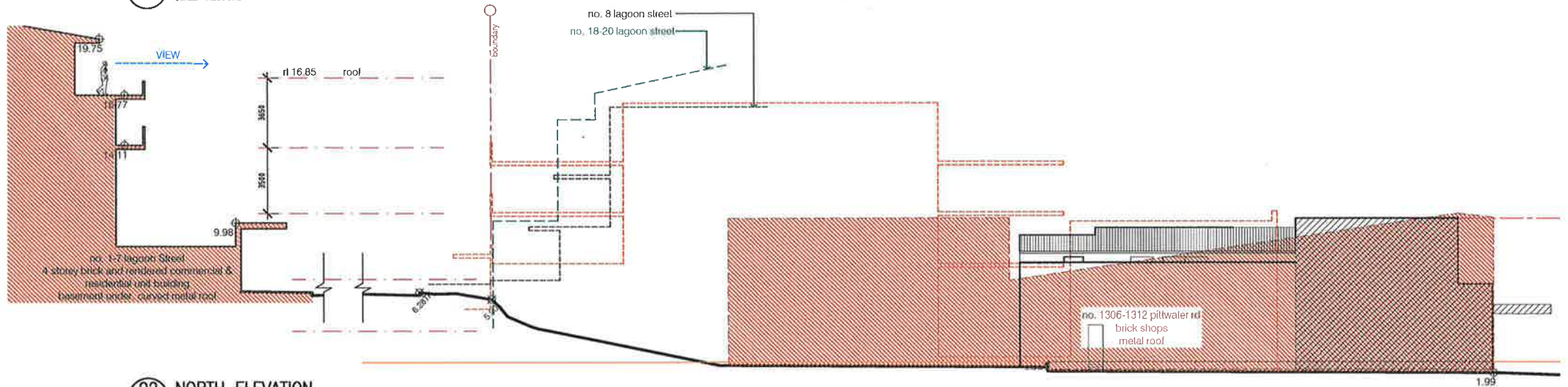

02 NORTH ELEVATION
SCALE 1:200@A3

COLOR LEGEND:

- PROPOSED NEW AND MODIFIED AREA
- PROPOSED NEW AND MODIFIED EXTERNAL AREA
- EXISTING BUILDING TO BE RETAINED
- ADJOINING BUILDINGS
- WALL TO BE DEMOLISHED SHOWN DOTTED
- NEW WINDOW
- solar panel
- skylight
- EXIST R.L.
- + R.L. XX PROPOSED R.L.

GLAZING LEGEND:
 FG FIXED GLAZING
 LG LOUVERED GLAZING
 SG SLIDING GLAZING

preliminary only. not for construction.

COPYRIGHT NOTICE: All contents of this file, document, drawing or correspondence are owned by, and the copyright in, RFA Architects Pty Ltd. No part of this work may be reproduced, stored in a retrieval system, or transmitted in any form or by any means, electronic, mechanical, photocopying, recording, or by any information storage or retrieval system, without the prior written consent of RFA Architects Pty Ltd. All rights reserved. Removing the copyright notice or references to RFA Architects Pty Ltd is prohibited.

robert ferguson architects[©]

ao	25.07.17	building certification
an	19.07.17	minor revs
am	13.03.17	revs stairs
al	14.02.17	revs balc.2 /ens.
ak	07.12.16	revised oxunits
aj	02.12.16	revised stair
ai	31.10.16	B'ment parking
ah	03.08.16	issue for DA
ag	27.07.16	storage and GB
ag	22.07.16	basix & levels

project: p/l
1320 pittwater rd, narrabeen nsw

client: mr. todd salter

drawing: section & north elevation

reference: a3001 **issue:** ao

proj no: 14023 **scale:** 1:200@A3

A suite 201, 54 alexander street, crows nest, nsw 2085
T +61 2 9901 4422 **F** +61 2 9901 4466 **E** admin@rfaarchitects.com.au



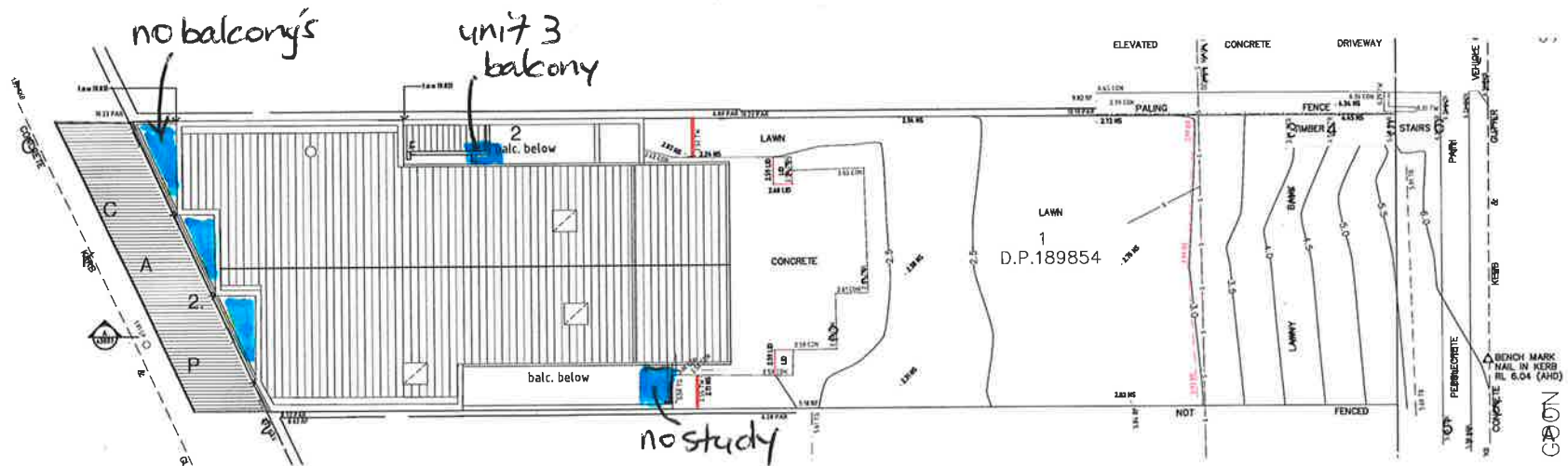

2 ROOF PLAN
SCALE 1:200

preliminary only. not for construction.

COPYRIGHT NOTICE: All contents of this file, document, drawing or correspondence are owned by, and the responsibility of, robert ferguson architects. No part of the contents of this document or any part of the drawings or any other material contained herein may be reproduced, stored, transmitted, or disseminated in any form or by any means without the written consent of RFA. All rights reserved. This notice shall remain in force and effect until such time as the copyright notice of references to RFA ARCHITECTS Pty Ltd.

robert ferguson architects[©]



ao	25.07.17	building certificate
an	19.07.17	minor revs
am	13.03.17	revs stairs
al	14.02.17	revs balc.2 /ens.
ek	07.12.16	revised exunits
aj	02.12.16	revised stair
ai	31.10.16	B'ment parking
ah	03.08.16	issue for DA
ag	27.07.16	storage and GB
ag	22.07.16	basix & levels

project: adds & alts to existing retail and shoptop housing
1320 pittwater rd, narrabeen nsw

client: mr. todd salter

drawing: roof plan

reference: a2102 **issue:** ao
proj no: 14023 **scale:** 1:200@a3

A suite 201, 54 alexander street, crows nest, nsw 2065
T +61 2 9901 4422 **F** +61 2 9901 4466 **E** admin@rfaarchitects.com.au

rfa
architects

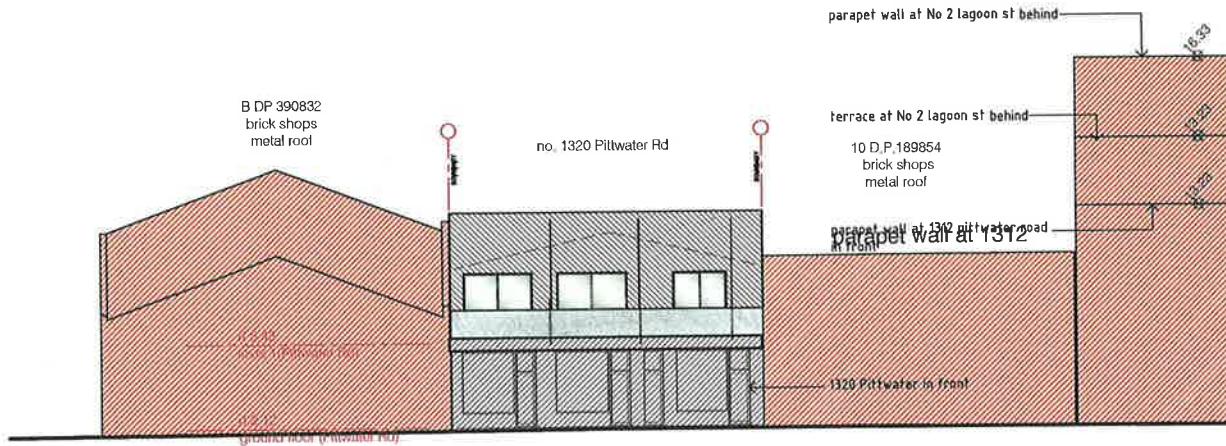

01 WEST ELEVATION
SCALE: 1:200@A3

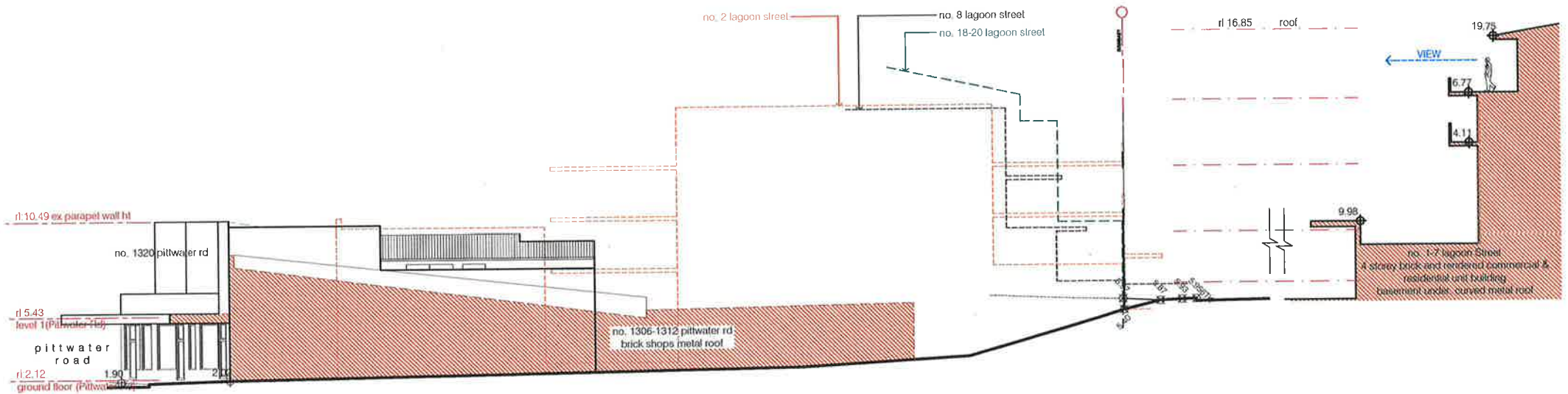

02 SOUTH ELEVATION
SCALE: 1:200@A3

preliminary only. not for construction.

robert ferguson architects®



ao	25.07.17	building certification
an	19.07.17	minor revs
am	13.03.17	revs stairs
al	14.02.17	revs balc.2 /ens
ak	07.12.16	revised axunits
aj	02.12.16	revised stair
ai	31.10.16	B'ment parking
ah	03.08.16	issue for DA
ag	27.07.16	storage and GB
ag	22.07.16	basix & levels

revision:

project: building certification
1320 pittwater rd, narrabeen nsw
client: volcano p/l
drawing: west and south elevations

reference: a3002
proj no: 14023
issue: a0
scale: 1:200@A3

A suite 201, 54 alexander street, crows nest, nsw 2065
T +61 2 9901 4422 **F** +61 2 9901 4466 **E** admin@rfaarchitects.com.au

rfa
architects

COPYRIGHT NOTICE: All contents of this file, document, drawing, or correspondence are owned by, or are the intellectual property of, Robert Ferguson Architects Pty Ltd. All rights reserved. No part of the contents of this document or drawing or correspondence may be reproduced, stored, transmitted, or otherwise used in any form or by any means without the prior written permission of Robert Ferguson Architects Pty Ltd. Any person who removes or modifies the copyright notice or references to RFA Architects Pty Ltd is liable to legal action.