

PROPOSED NEW ALTERATIONS & ADDITIONS

THE SUBJECT LAND IS AFFECTED BY:
 1. LAND EXCLUDES MINERALS AND IS SUBJECT TO RESERVATIONS AND CONDITIONS IN FAVOUR OF THE CROWN - SEE CROWN GRANT(S)
 2. G178986 COVENANT
 3. G928906 COVENANT
 4. DP28206 EASEMENT FOR DRAINAGE AFFECTING THE PART(S) SHOWN SO BURDENED IN THE TITLE DIAGRAM

(A) - EASEMENT FOR DRAINAGE (1.83 WIDE)

SYMBOLS & ABBREVIATIONS:

- | | | | |
|-----|-------------------|-----|---------------|
| D | DOOR | PP | POWER POLE |
| DMH | DRILL HOLE & WING | SMH | SEWER MANHOLE |
| E | ELECTRICITY LINE | SV | SEWER VENT |
| FL | FLOOR LEVEL | TEL | TELECOM PIT |
| G | GAS METER | TK | TOP OF KERB |
| HYD | HYDRANT | WM | WATER METER |
| VC | VEHICLE CROSSING | W | WINDOW |
| PC | PRAM CROSSING | D | DOOR |
| | | KO | KERB OUTLET |

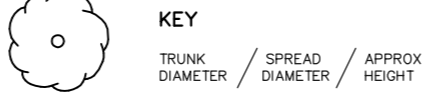

5
DP 217829

6
DP 217829

7
DP 217829

8
DP 217829

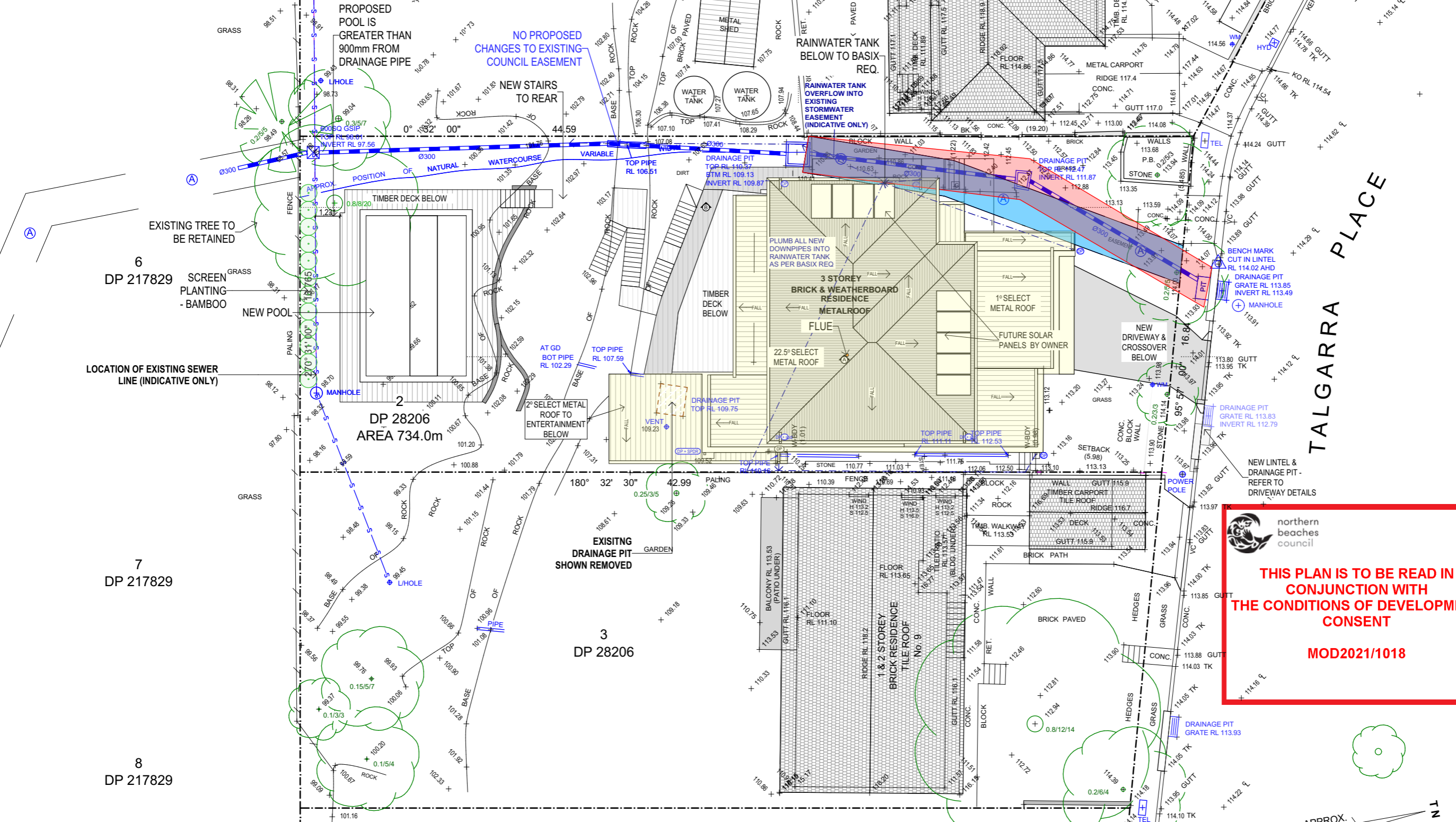

Proposed - Site Plan
1:200

Architect

Zugai Strudwick Architects

Newcastle: 73 Robert St Wickham NSW 2293
 T: 612 4969 7927 F: 612 4969 7928
 Sydney: 122 Francis Greenway Dr Cherrybrook NSW 2126
 T: 612 9875 1117 F: 612 6687 0497
 E: info@zsarchitects.com.au www.zsarchitects.com.au
 Registered Architects 7659/7673 ACN 119 139 221

All Building Works in accordance with the Building Code of Australia. All timber framing to comply with AS 1684. Do not scale from drawings. Take figured dimensions in preference to scale. Verify all dimensions on site before commencing work.

Copying or reproduction of this drawing is strictly prohibited without the written consent of Zugai Strudwick Architects Pty Ltd

Revision

A Sketch Design	28/03/18
B Draft DA	02/08/18
C Draft DA	11/10/18
D Draft DA	20/11/18
E Development Application	18/12/18
F Development Application	20/08/19
G Resubmit DA	16/01/20
H Amend Drawings	18/02/20
I Amend DA	07/04/20

THIS PLAN IS TO BE READ IN CONJUNCTION WITH THE CONDITIONS OF DEVELOPMENT CONSENT MOD2021/1018

Client: Long Gao

Title: Proposed Site & Stormwater Concept Plan

Drawing: SCALE @A3 1:200, 1:1
 DATE: 21/12/2021
 DRAWN: LS
 CHECKED: MZ

Project: Project No. 2158
 Alterations+Additions
 10 Talgara Place, Beacon Hill 2100
 Lot 2, DP28206
Sn4.55 15

APPROX. TN
(DP 28206) MW

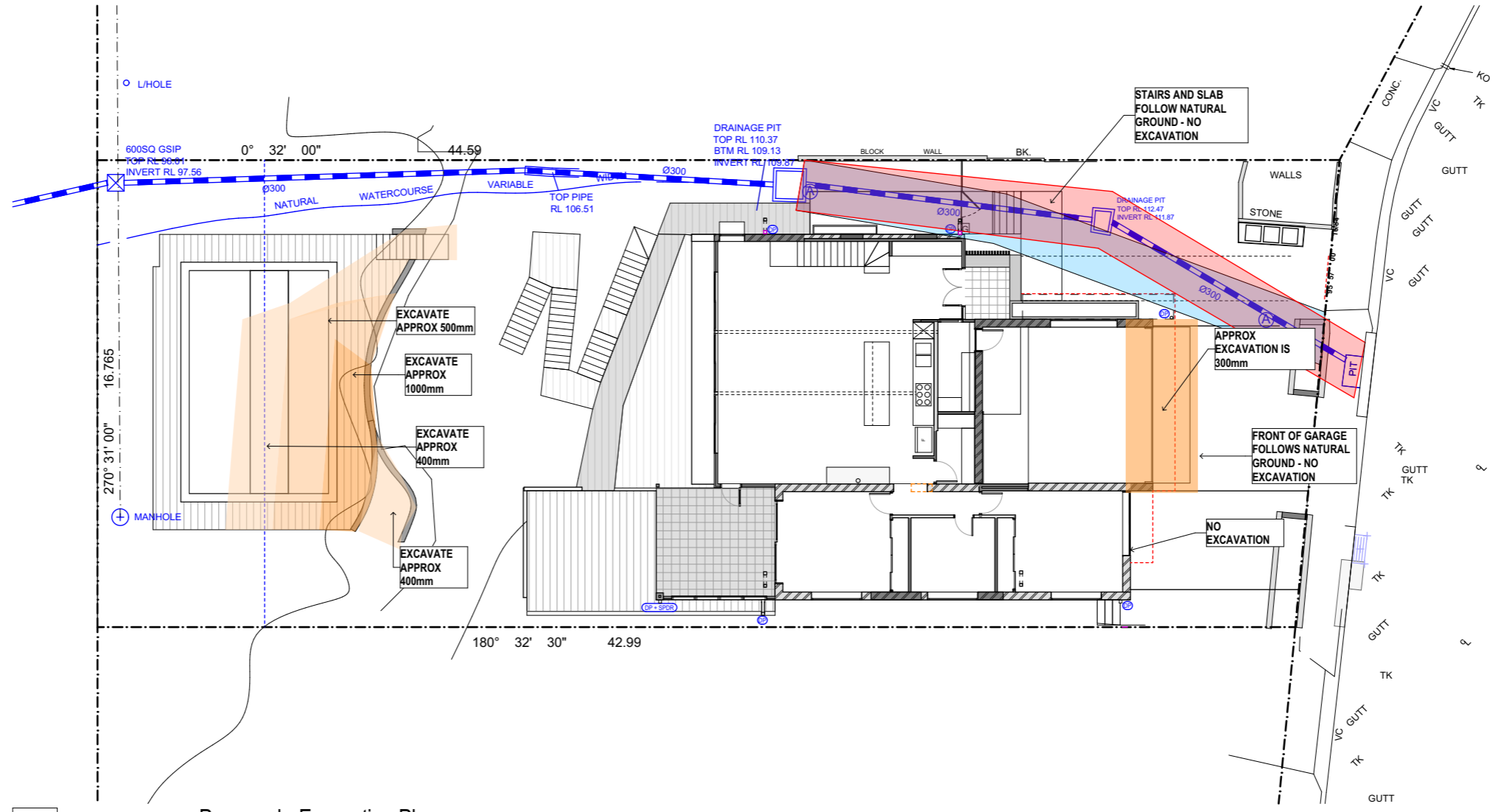

Proposed - Excavation Plan
1:200

northern beaches council

THIS PLAN IS TO BE READ IN CONJUNCTION WITH THE CONDITIONS OF DEVELOPMENT CONSENT

MOD2021/1018

<p>Architect</p> <p>ZSA Zugai Strudwick Architects</p> <p>Newcastle: 73 Robert Street Wickham NSW 2293 T: 612 4969 7927 Sydney: 122 Francis Greenway Drive Cherrybrook NSW 2126 T: 612 9875 1717 E: info@zsarchitects.com.au www.zsarchitects.com.au Registered Architects 7669/ 7673 ACN 119 139 221</p> <p>Member Australian Institute of Architects</p> <p>All Building Works in accordance with the Building Code of Australia. All timber framing to comply with AS 1684. Do not scale from drawings. Take figured dimensions in preference to scale. Verify all dimensions on site before commencing work.</p> <p>Copying or reproduction of this drawing is strictly prohibited without the written consent of Zugai Strudwick Architects Pty Ltd</p>	<p>Client</p> <p>Long Gao</p>	<p>Title</p> <p>Proposed Excavation Plan</p> <p>TN</p>	<table border="1"> <thead> <tr> <th>Drawing</th> <th>Revision</th> <th>Date</th> </tr> </thead> <tbody> <tr> <td>SCALE @A3 1:200</td> <td>A Sketch Design</td> <td>28/03/18</td> </tr> <tr> <td>DATE 21/12/2021</td> <td>B Draft DA</td> <td>02/08/18</td> </tr> <tr> <td>DRAWN LS</td> <td>C Draft DA</td> <td>11/10/18</td> </tr> <tr> <td>CHECKED MZ</td> <td>D Draft DA</td> <td>20/11/18</td> </tr> <tr> <td></td> <td>E Development Application</td> <td>18/12/18</td> </tr> <tr> <td></td> <td>F Development Application</td> <td>20/08/19</td> </tr> <tr> <td></td> <td>G Resubmit DA</td> <td>16/01/20</td> </tr> <tr> <td></td> <td>H Amend Drawings</td> <td>18/02/20</td> </tr> <tr> <td></td> <td>I Ammend DA</td> <td>07/04/20</td> </tr> <tr> <td></td> <td>J Section 4.55</td> <td>20/12/21</td> </tr> </tbody> </table>	Drawing	Revision	Date	SCALE @A3 1:200	A Sketch Design	28/03/18	DATE 21/12/2021	B Draft DA	02/08/18	DRAWN LS	C Draft DA	11/10/18	CHECKED MZ	D Draft DA	20/11/18		E Development Application	18/12/18		F Development Application	20/08/19		G Resubmit DA	16/01/20		H Amend Drawings	18/02/20		I Ammend DA	07/04/20		J Section 4.55	20/12/21	<p>Project</p> <p>Project No. 2158 Alterations+Additions 10 Talgara Place, Beacon Hill 2100 Lot 2, DP28206 Sn4.55 18 J</p>
Drawing	Revision	Date																																			
SCALE @A3 1:200	A Sketch Design	28/03/18																																			
DATE 21/12/2021	B Draft DA	02/08/18																																			
DRAWN LS	C Draft DA	11/10/18																																			
CHECKED MZ	D Draft DA	20/11/18																																			
	E Development Application	18/12/18																																			
	F Development Application	20/08/19																																			
	G Resubmit DA	16/01/20																																			
	H Amend Drawings	18/02/20																																			
	I Ammend DA	07/04/20																																			
	J Section 4.55	20/12/21																																			

PROPOSED NEW ALTERATIONS & ADDITIONS

NOTES:
 - ALL WINDOW HEAD HEIGHT @ LOWER FLOOR = 2100 HIGH
 - ALL INTERNAL & EXTERNAL DOOR @ LOWER FLOOR = 2100 HIGH
 - ALL WINDOW HEAD HEIGHT @ ENTERTAINMENT DECK = 2400 HIGH
 - ALL INTERNAL & EXTERNAL DOOR @ ENTERTAINMENT DECK = 2400 HIGH

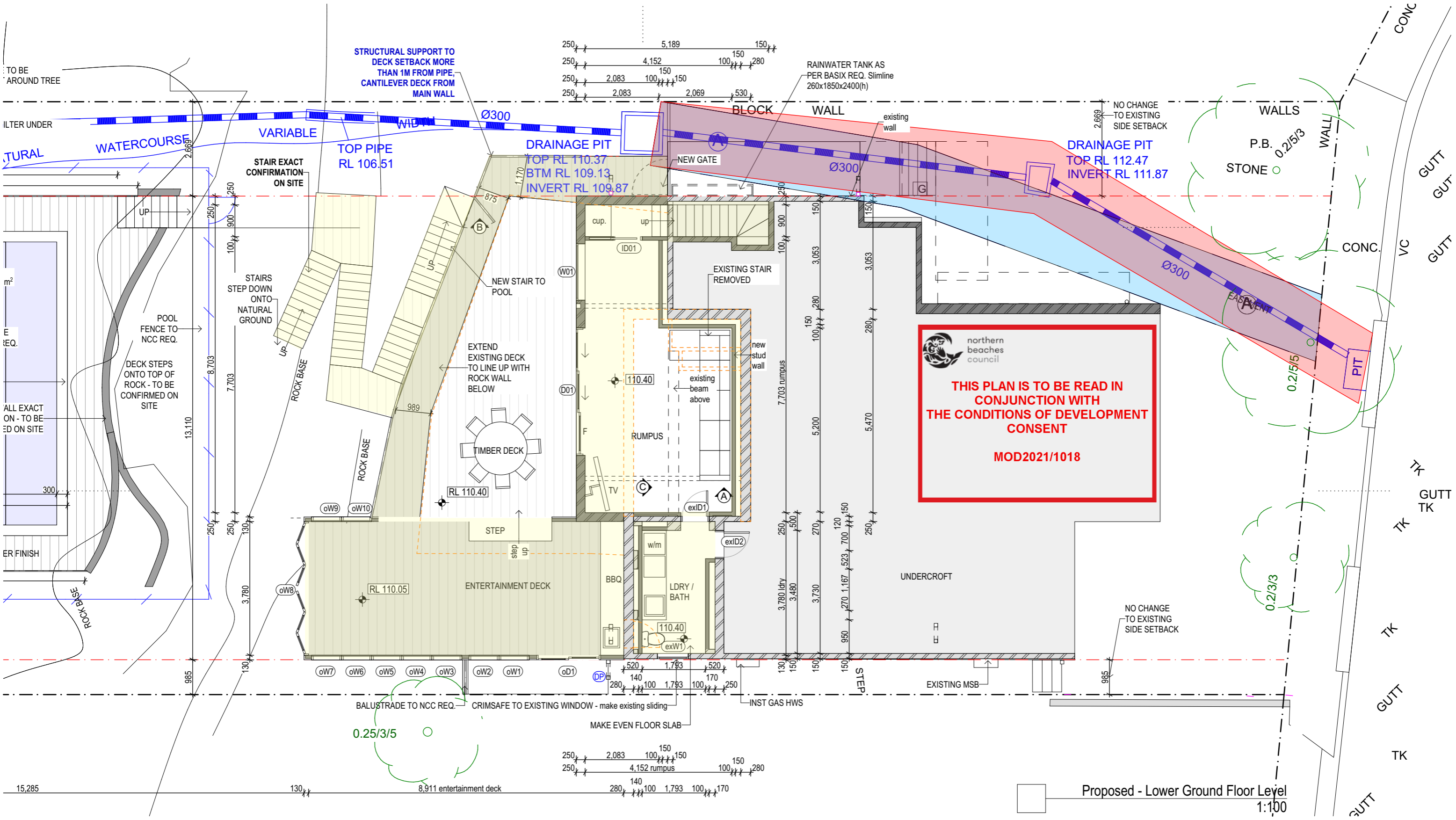
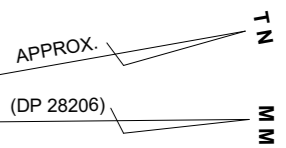

Architect

Newcastle: 73 Robert Street Wickham NSW 2293 T: 612 4969 7927 F: 612 4969 7928
 Sydney: 122 Francis Greenway Drive Cherrybrook NSW 2126 T: 612 9875 1717 F: 612 6687 0497
 E: info@zsarchitects.com.au www.zsarchitects.com.au Registered Architects 7669/7673 ACN 119 139 221

Member Australian Institute of Architects

All Building Works in accordance with the Building Code of Australia. All timber framing to comply with AS 1684. Do not scale from drawings. Take figured dimensions in preference to scale. Verify all dimensions on site before commencing work.

Copying or reproduction of this drawing is strictly prohibited without the written consent of Zugai Strudwick Architects Pty Ltd.

Client
 Long Gao

ELEVATION 4
 ELEVATION 3
 ELEVATION 2
 ELEVATION 1

Title
 Proposed Lower Floor Plan 1

Drawing	Scale	Revision	Project
SCALE @A3 1:100		A Sketch Design 28/03/18	Project No. 2158
DATE 21/12/2021		B Draft DA 02/08/18	Alterations+Additions
DRAWN LS		C Draft DA 11/10/18	10 Talgara Place, Beacon Hill 2100
CHECKED MZ		D Draft DA 20/11/18	Lot 2, DP28206
		E Development Application 18/12/18	
		F Development Application 20/08/19	
		G Resubmit DA 16/01/20	
		H Amend Drawings 18/02/20	
		I Amend DA 07/04/20	
		J Section 4.55 20/12/21	Sn4.55 19 J

PROPOSED NEW ALTERATIONS & ADDITIONS

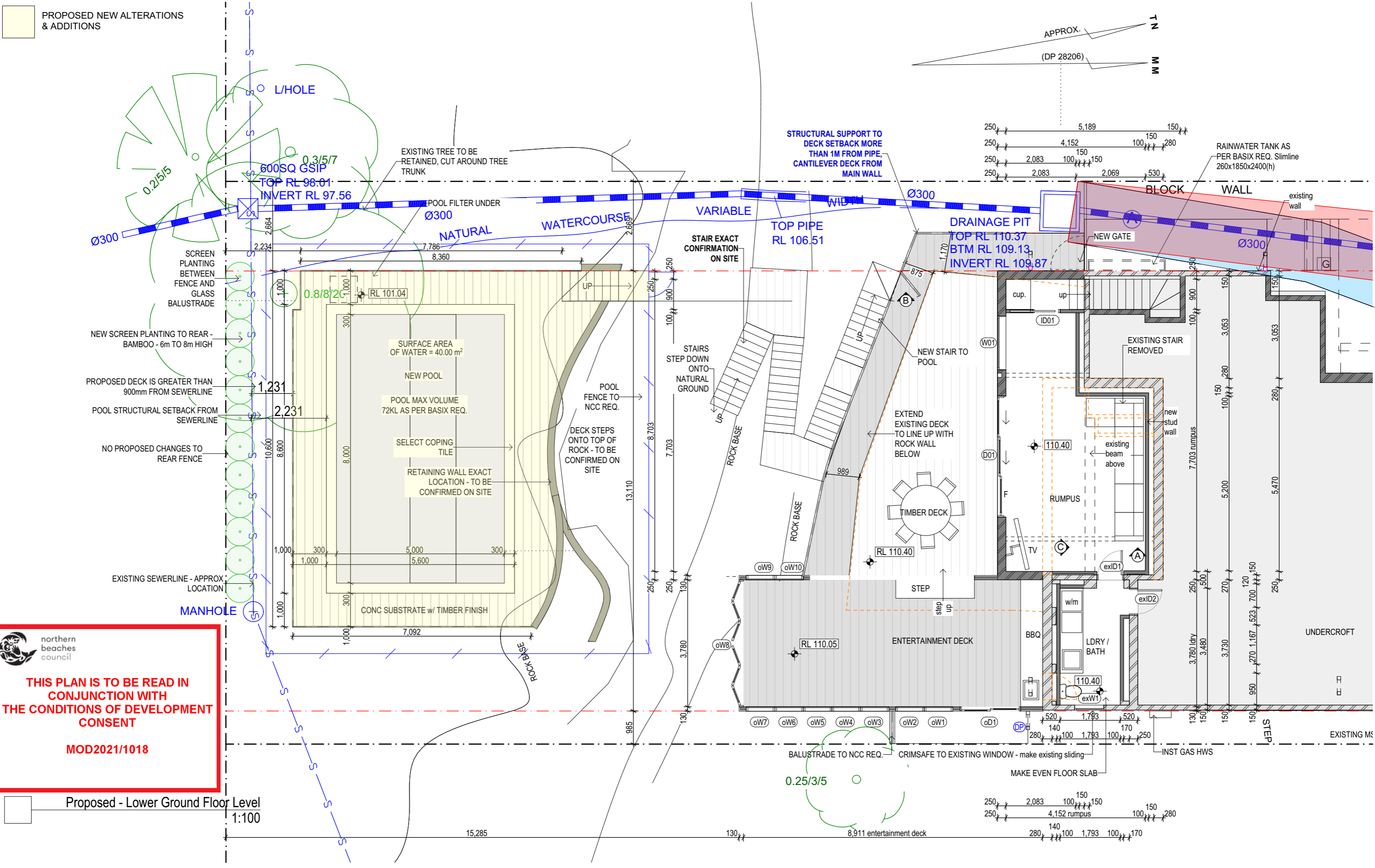
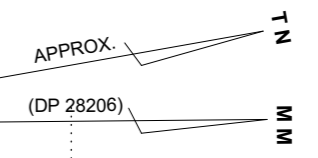

THIS PLAN IS TO BE READ IN CONJUNCTION WITH THE CONDITIONS OF DEVELOPMENT CONSENT MOD2021/1018

Proposed - Lower Ground Floor Level
1:100

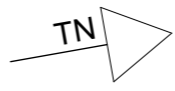
<p>Architect</p>  <p>Zugai Strudwick Architects</p> <p>Newcastle: 73 Robert Street Wickham NSW 2293 T: 612 4969 7927 Sydney: 122 Francis Greenway Drive Cherrybrook NSW 2126 T: 612 9875 1717 F: 612 6687 0457 E: info@zsarchitects.com.au www.zsarchitects.com.au Registered Architects 7669/7673 ACN 119 139 221</p> <p>Member Australian Institute of Architects</p> <p>All Building Works in accordance with the Building Code of Australia. All timber framing to comply with AS 1684. Do not scale from drawings. Take figured dimensions in preference to scale. Verify all dimensions on site before commencing work.</p> <p>Copying or reproduction of this drawing is strictly prohibited without the written consent of Zugai Strudwick Architects Pty Ltd.</p>	<p>Client</p> <p>Long Gao</p>	<p>Title</p> <p>Proposed Lower Floor Plan 2</p> 	<p>Drawing</p> <p>SCALE @A3 1:100 DATE 21/12/2021 DRAWN LS CHECKED MZ</p>	<p>Revision</p> <p>A Sketch Design 28/03/18 B Draft DA 02/08/18 C Draft DA 11/10/18 D Draft DA 20/11/18 E Development Application 18/12/18 F Development Application 20/08/19 G Resubmit DA 16/01/20 H Amend Drawings 18/02/20 I Amend DA 07/04/20 J Section 4.55 20/12/21</p>	<p>Project</p> <p>Project No. 2158 Alterations+Additions 10 Talgara Place, Beacon Hill 2100 Lot 2, DP28206 Sn4.55 20 J</p>
--	-------------------------------	---	--	---	--

PROPOSED NEW ALTERATIONS & ADDITIONS

NOTES:
 - ALL WINDOW HEAD HEIGHT @ GROUND FLOOR = 2400 HIGH
 - ALL INTERNAL & EXTERNAL DOOR @ GROUND FLOOR = 2400 HIGH

THIS PLAN IS TO BE READ IN CONJUNCTION WITH THE CONDITIONS OF DEVELOPMENT CONSENT

MOD2021/1018

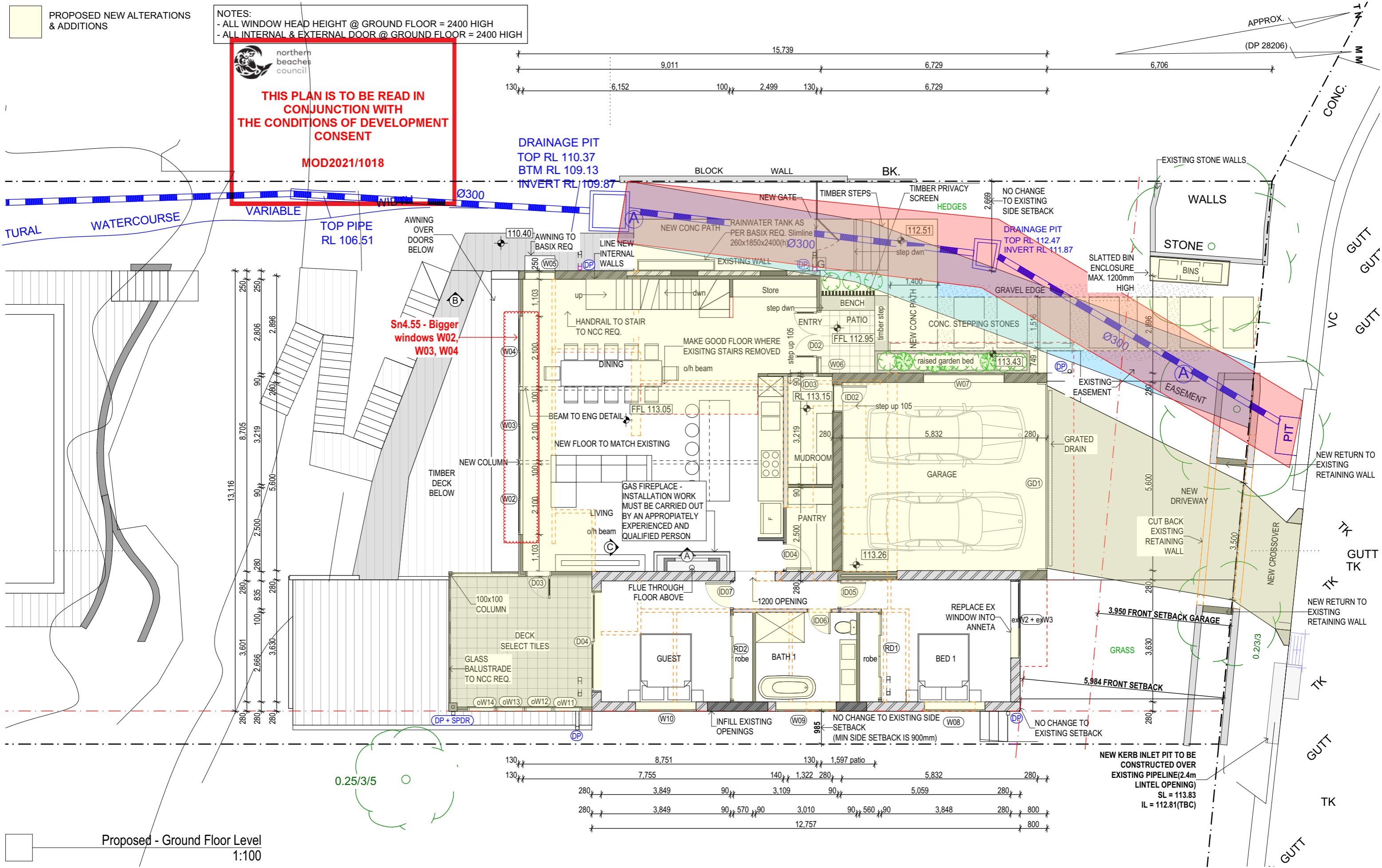

Proposed - Ground Floor Level
1:100

Architect

Zugai Strudwick Architects

Newcastle: 73 Robert Street Wickham NSW 2293 T: 612 4969 7927
 Sydney: 122 Francis Greenway Drive Cherrybrook NSW 2126 T: 612 9875 1717
 E: info@zsarchitects.com.au www.zsarchitects.com.au Registered Architects 7669/ 7673 ACN 119 139 221

Member Australian Institute of Architects

All Building Works in accordance with the Building Code of Australia. All timber framing to comply with AS 1684. Do not scale from drawings. Take figured dimensions in preference to scale. Verify all dimensions on site before commencing work.

Copying or reproduction of this drawing is strictly prohibited without the written consent of Zugai Strudwick Architects Pty Ltd.

Client
Long Gao

Title
Proposed Ground Floor Plan

ELEVATION 4
ELEVATION 3
ELEVATION 2
ELEVATION 1

Scale: 1:100
 Date: 21/12/2021
 Drawn: LS
 Checked: MZ

Revision

A	Sketch Design	28/03/18
B	Draft DA	02/08/18
C	Draft DA	11/10/18
D	Draft DA	20/11/18
E	Development Application	18/12/18
F	Development Application	20/08/19
G	Resubmit DA	16/01/20
H	Amend Drawings	18/02/20
I	Amend DA	07/04/20
J	Section 4.55	20/12/21

Project
 Project No. 2158
 Alterations+Additions
 10 Talgara Place, Beacon Hill 2100
 Lot 2, DP28206
 Sn4.55 21

PROPOSED NEW ALTERATIONS & ADDITIONS

NOTES:
 - ALL WINDOW HEAD HEIGHT @ FIRST FLOOR = 2100 HIGH
 - ALL INTERNAL & EXTERNAL DOOR @ FIRST FLOOR = 2100 HIGH

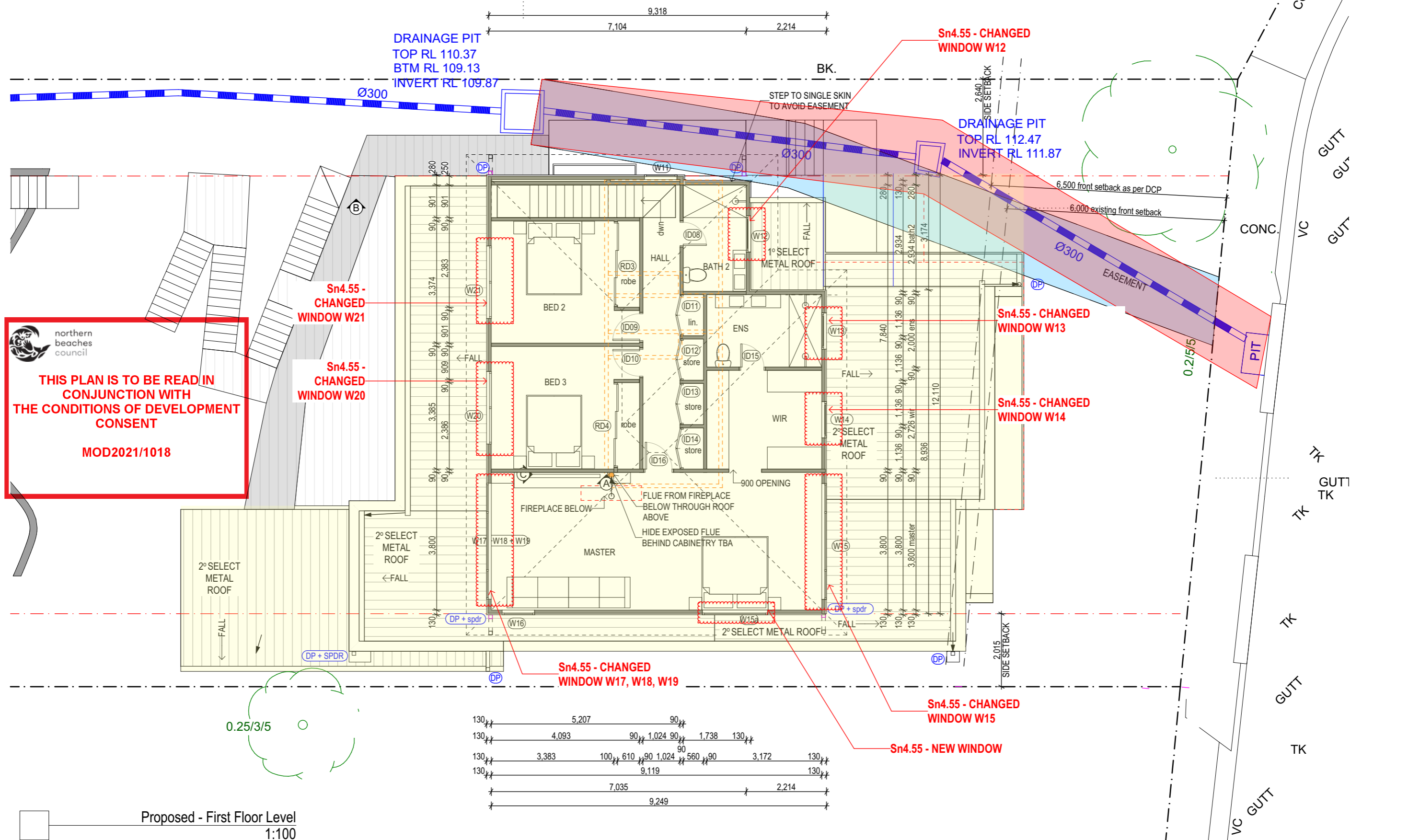
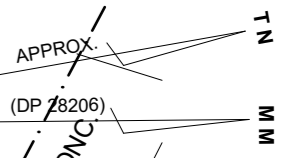

northern beaches council

THIS PLAN IS TO BE READ IN CONJUNCTION WITH THE CONDITIONS OF DEVELOPMENT CONSENT MOD2021/1018

Proposed - First Floor Level
1:100

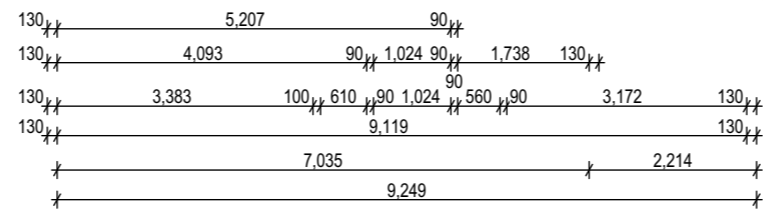

Architect

ZSA
Zugai Strudwick Architects

Newcastle: 73 Robert Street Wickham NSW 2293 T: 612 4969 7927
 Sydney: 122 Francis Greenway Drive Cherrybrook NSW 2126 T: 612 9875 1717
 E: info@zsarchitects.com.au www.zsarchitects.com.au Registered Architects 7669/ 7673 ACN 119 139 221

Member Australian Institute of Architects

All Building Works in accordance with the Building Code of Australia. All timber framing to comply with AS 1684. Do not scale from drawings. Take figured dimensions in preference to scale. Verify all dimensions on site before commencing work.

Copying or reproduction of this drawing is strictly prohibited without the written consent of Zugai Strudwick Architects Pty Ltd.

Client
Long Gao

ELEVATION 4
ELEVATION 3
ELEVATION 2
ELEVATION 1

Title
Proposed First Floor Plan

Drawing
SCALE @A3 1:100
DATE 21/12/2021
DRAWN LS
CHECKED MZ

Revision

A Sketch Design	28/03/18
B Draft DA	02/08/18
C Draft DA	11/10/18
D Draft DA	20/11/18
E Development Application	18/12/18
F Development Application	20/08/19
G Resubmit DA	16/01/20
H Amend Drawings	18/02/20
I Amend DA	07/04/20
J Section 4.55	20/12/21

Project
Project No. 2158
Alterations+Additions
10 Talgara Place, Beacon Hill 2100
Lot 2, DP28206
Sn4.55 22 J

PROPOSED NEW ALTERATIONS & ADDITIONS

NOTES:
 - COLORS TO FINISHES TBA AT CONSTRUCTION CERTIFICATE STAGE

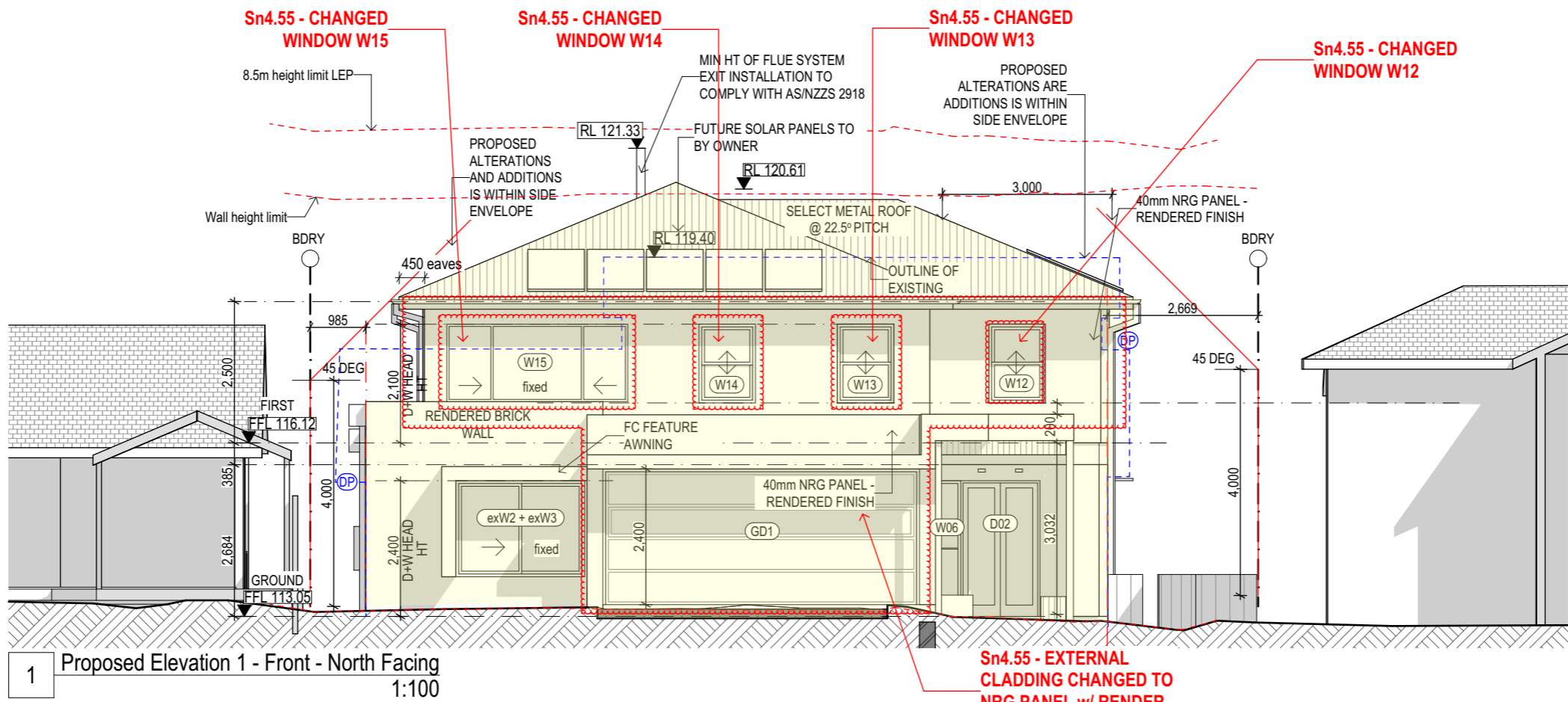

1 Proposed Elevation 1 - Front - North Facing
1:100

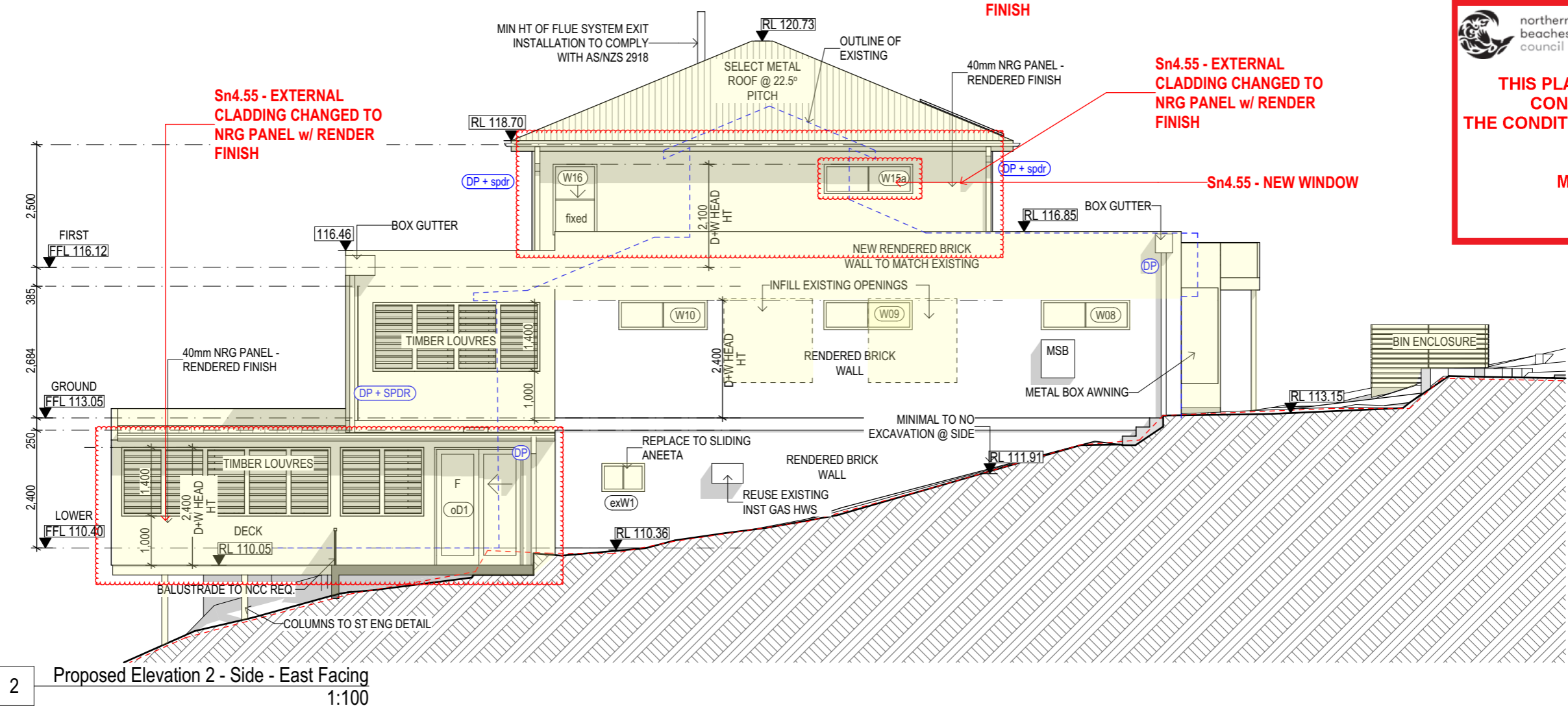

2 Proposed Elevation 2 - Side - East Facing
1:100

THIS PLAN IS TO BE READ IN CONJUNCTION WITH THE CONDITIONS OF DEVELOPMENT CONSENT

MOD2021/1018

Architect
Zsa
 Zugai Strudwick Architects
 Newcastle: 73 Robert St Wickham NSW 2293
 T: 612 4969 7927 F: 612 4969 7928
 Sydney: 122 Francis Greenway Dr Cherrybrook NSW 2126
 T: 612 9875 1117 F: 612 6687 0497
 E: info@zsarchitects.com.au www.zsarchitects.com.au
 Registered Architects 7669/ 7673 ACN 119 139 221

Member Australian Institute of Architects
 All Building Works in accordance with the Building Code of Australia. All timber framing to comply with AS 1684. Do not scale from drawings. Take figured dimensions in preference to scale. Verify all dimensions on site before commencing work.
 Copying or reproduction of this drawing is strictly prohibited without the written consent of Zugai Strudwick Architects Pty Ltd

Revision		
A	Sketch Design	28/03/18
B	Draft DA	02/08/18
C	Draft DA	11/10/18
D	Draft DA	20/11/18
E	Development Application	18/12/18
F	Development Application	20/08/19
G	Resubmit DA	16/01/20
H	Amend Drawings	18/02/20
I	Amend DA	07/04/20

Client
 Long Gao

Title
 Proposed Elevations 1

Drawing
 SCALE @A3 1:100
 DATE 21/12/2021
 DRAWN LS
 CHECKED MZ

Project
 Project No. 2158
 Alterations+Additions
 10 Talgara Place, Beacon Hill 2100
 Lot 2, DP28206
Sn4.55 23

PROPOSED NEW ALTERATIONS & ADDITIONS

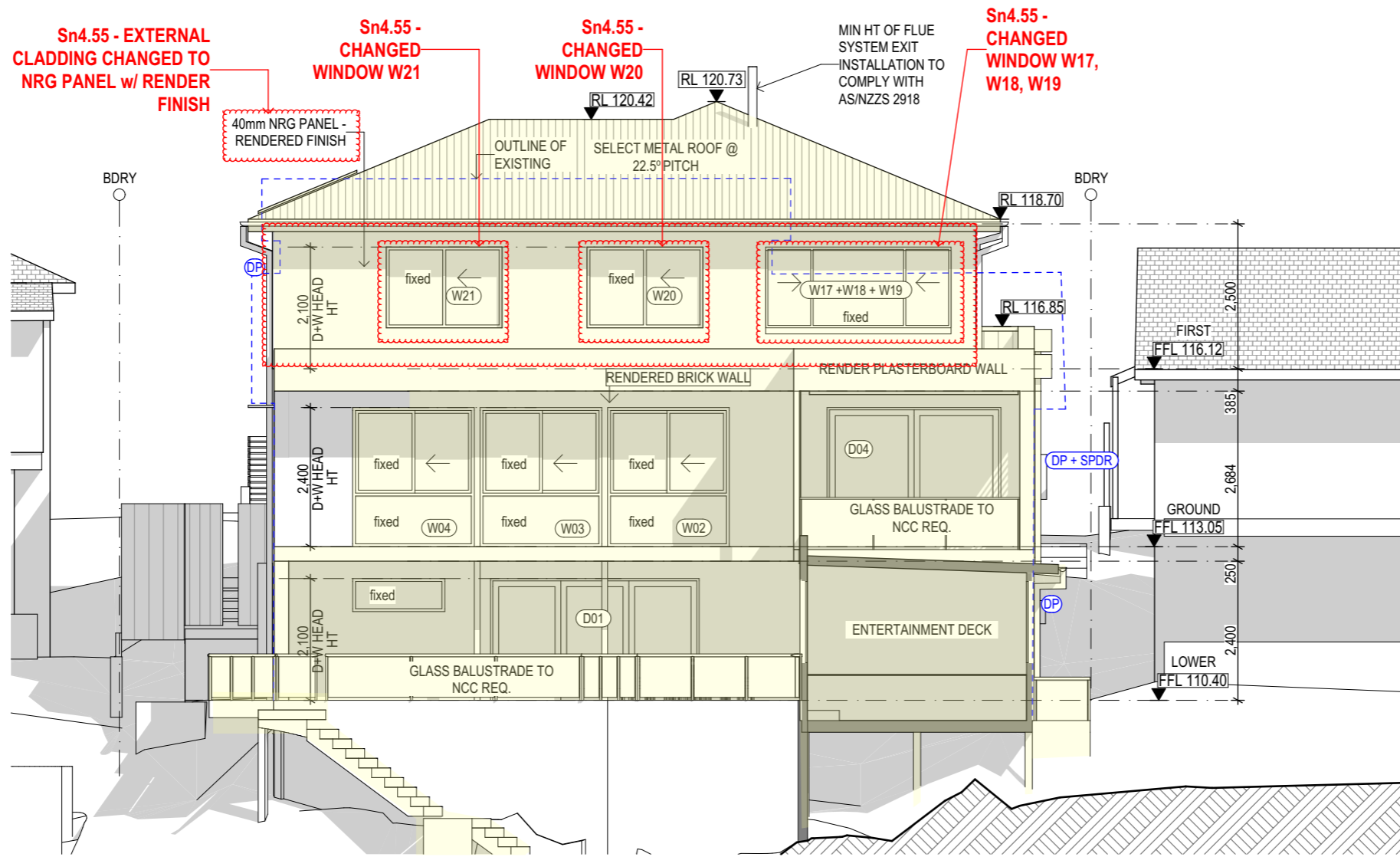

3 Proposed Elevation 3 - Rear - South Facing
1:100

THIS PLAN IS TO BE READ IN CONJUNCTION WITH THE CONDITIONS OF DEVELOPMENT CONSENT

MOD2021/1018

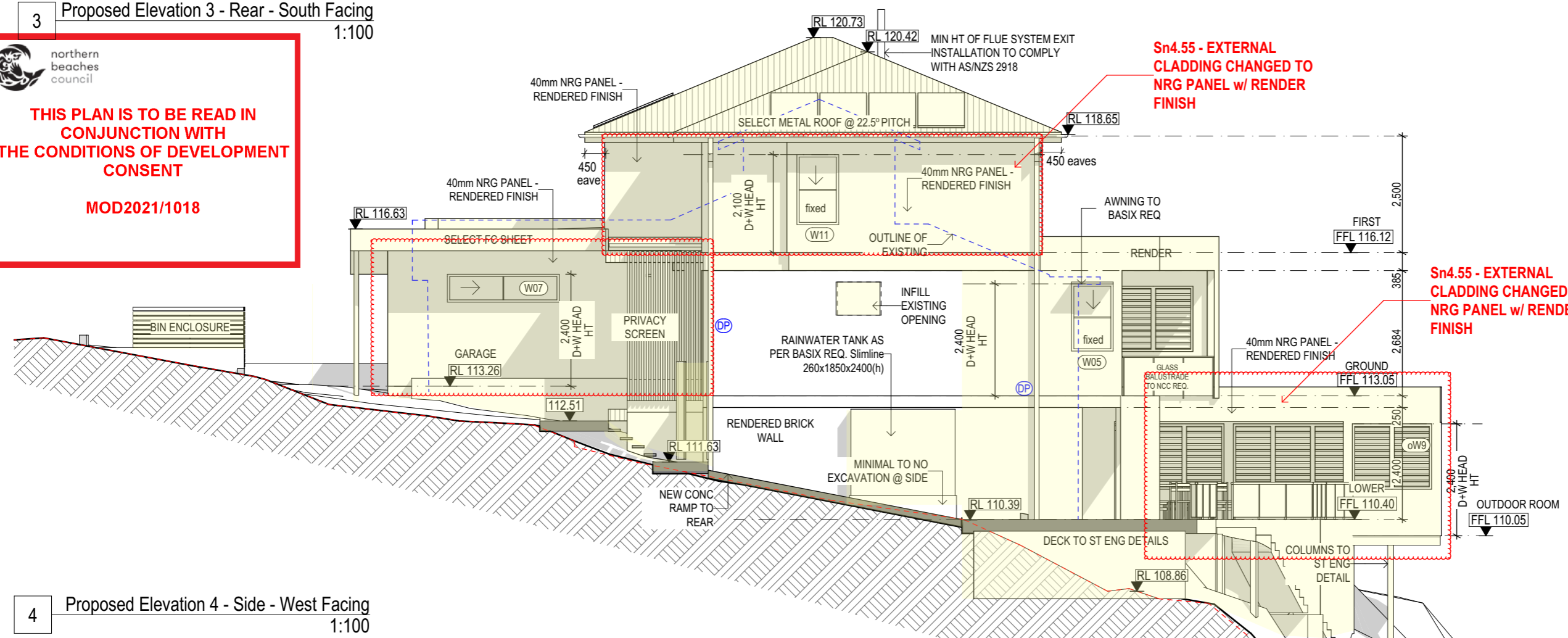

4 Proposed Elevation 4 - Side - West Facing
1:100

Architect

ZSA
Zugai Strudwick Architects

Newcastle: 73 Robert St Wickham NSW 2293
T: 612 4969 7927 F: 612 4969 7928
Sydney: 122 Francis Greenway Dr Cherrybrook NSW 2126
T: 612 9875 1717 F: 612 6687 0497
E: info@zsarchitects.com.au www.zsarchitects.com.au
Registered Architects 7669/7673 ACN 119 139 221

Member Australian Institute of Architects

All Building Works in accordance with the Building Code of Australia. All timber framing to comply with AS 1684. Do not scale from drawings. Take figured dimensions in preference to scale. Verify all dimensions on site before commencing work.

Copying or reproduction of this drawing is strictly prohibited without the written consent of Zugai Strudwick Architects Pty Ltd

Revision	
A Sketch Design	28/03/18
B Draft DA	02/08/18
C Draft DA	11/10/18
D Draft DA	20/11/18
E Development Application	18/12/18
F Development Application	20/08/19
G Resubmit DA	16/01/20
H Amend Drawings	18/02/20
I Ammend DA	07/04/20

Client

Long Gao

Title

Proposed Elevations 2

Drawing

SCALE @A3 1:100
DATE 21/12/2021
DRAWN LS
CHECKED MZ

Project

Project No. 2158
Alterations+Additions
10 Talgara Place, Beacon Hill 2100
Lot 2, DP28206
Sn4.55 24

PROPOSED NEW ALTERATIONS & ADDITIONS

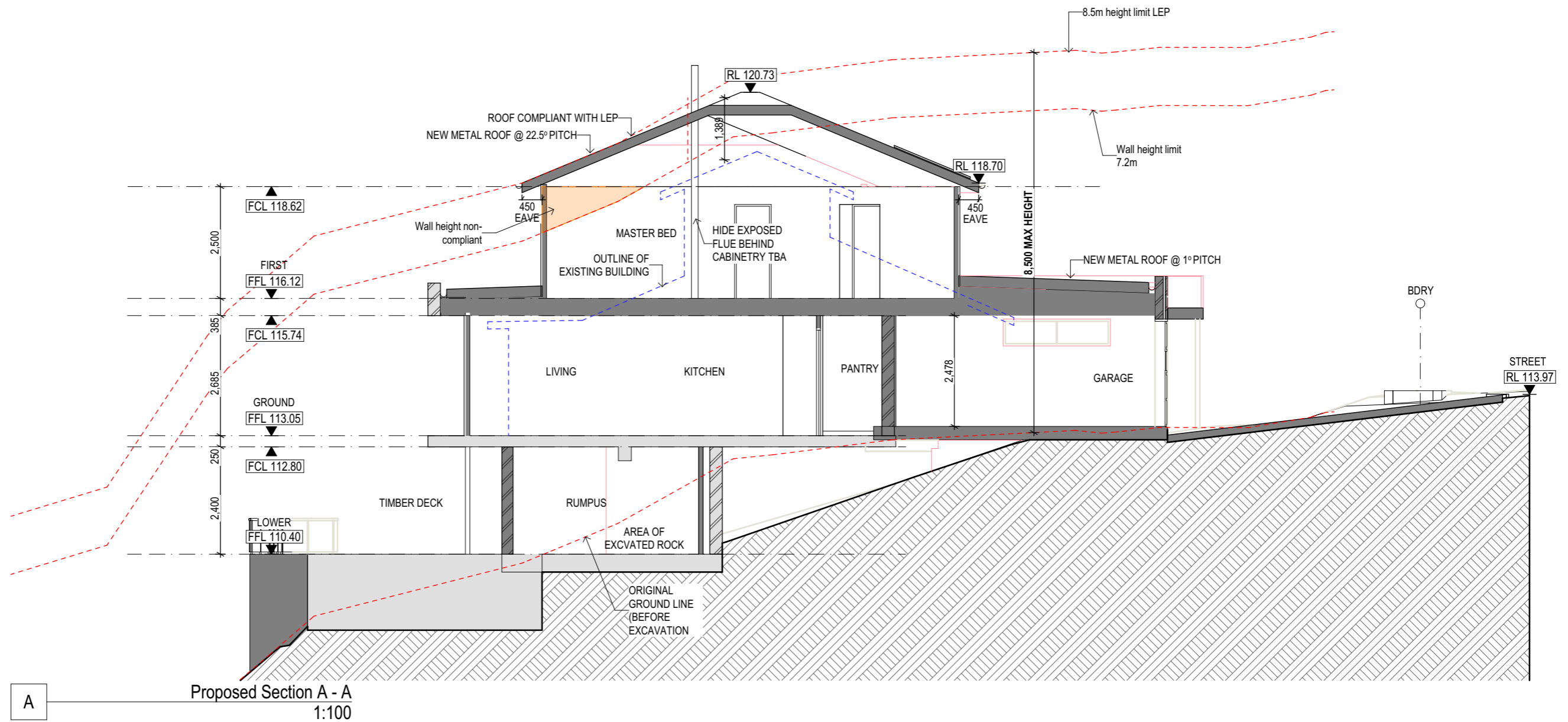



 northern beaches council
THIS PLAN IS TO BE READ IN CONJUNCTION WITH THE CONDITIONS OF DEVELOPMENT CONSENT
MOD2021/1018

<p>Architect</p>  <p>ZSA Zugai Strudwick Architects</p> <p>Newcastle: 73 Robert Street Wickham NSW 2293 T: 612 4969 7927 Sydney: 122 Francis Greenway Drive Cherrybrook NSW 2126 T: 612 9875 1717 E: info@zsarchitects.com.au www.zsarchitects.com.au Registered Architects 7669/ 7673 ACN 119 139 221</p> <p>Member Australian Institute of Architects</p> <p>All Building Works in accordance with the Building Code of Australia. All timber framing to comply with AS 1684. Do not scale from drawings. Take figured dimensions in preference to scale. Verify all dimensions on site before commencing work.</p> <p>Copying or reproduction of this drawing is strictly prohibited without the written consent of Zugai Strudwick Architects Pty Ltd.</p>	<p>Client</p> <p>Long Gao</p>	<p>Title</p> <p>Proposed Sections 1</p>	<p>Drawing</p> <p>SCALE @A3 1:100 DATE 21/12/2021 DRAWN LS CHECKED MZ</p>	<p>Revision</p> <p>A Sketch Design 28/03/18 B Draft DA 02/08/18 C Draft DA 11/10/18 D Draft DA 20/11/18 E Development Application 18/12/18 F Development Application 20/08/19 G Resubmit DA 16/01/20 H Amend Drawings 18/02/20 I Amend DA 07/04/20 J Section 4.55 20/12/21</p>	<p>Project</p> <p>Project No. 2158 Alterations+Additions 10 Talgara Place, Beacon Hill 2100 Lot 2, DP28206 Sn4.55 25 J</p>
---	-------------------------------	---	--	---	--

Revision

A Sketch Design	28/03/18
B Draft DA	02/08/18
C Draft DA	11/10/18
D Draft DA	20/11/18
E Development Application	18/12/18
F Development Application	20/08/19
G Resubmit DA	16/01/20
H Amend Drawings	18/02/20
I Amend DA	07/04/20

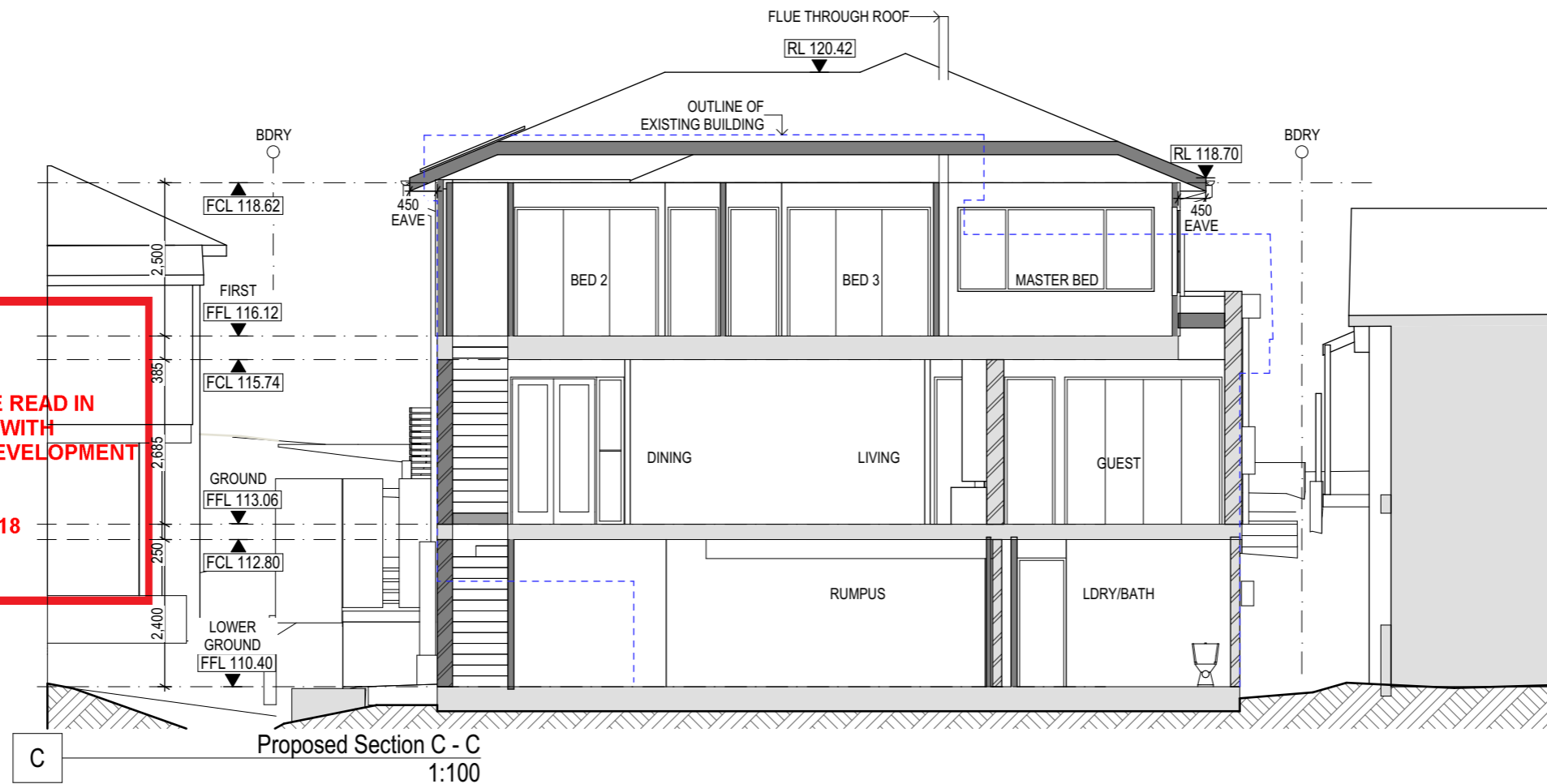
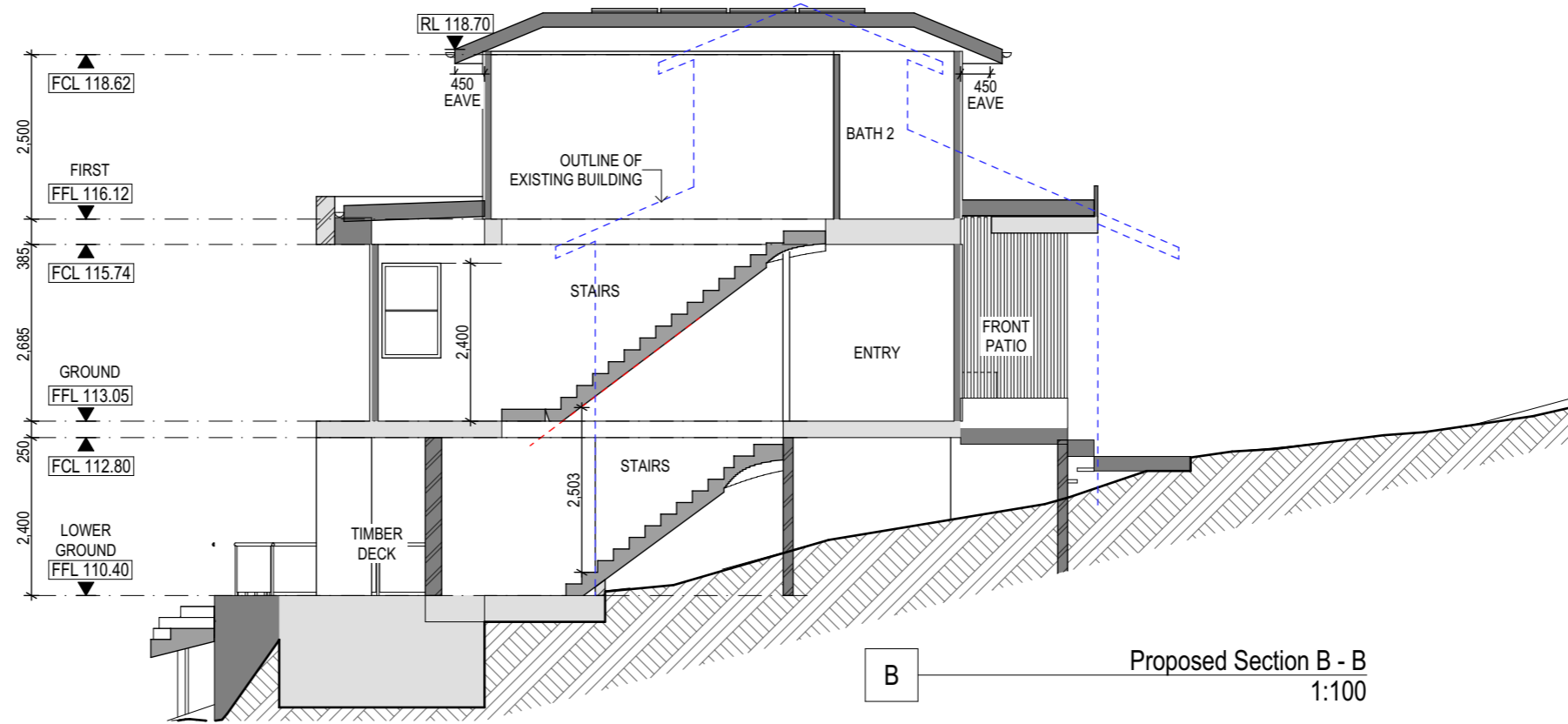

northern beaches council

THIS PLAN IS TO BE READ IN CONJUNCTION WITH THE CONDITIONS OF DEVELOPMENT CONSENT

MOD2021/1018

Client

Long Gao

Title

Proposed Sections 2

Drawing

SCALE @A3 1:100
DATE 21/12/2021
DRAWN LS
CHECKED MZ

Project

Project No. 2158
Alterations+Additions
10 Talgara Place, Beacon Hill 2100
Lot 2, DP28206

Sn4.55 26



THIS PLAN IS TO BE READ IN CONJUNCTION WITH THE CONDITIONS OF DEVELOPMENT CONSENT

MOD2021/1018

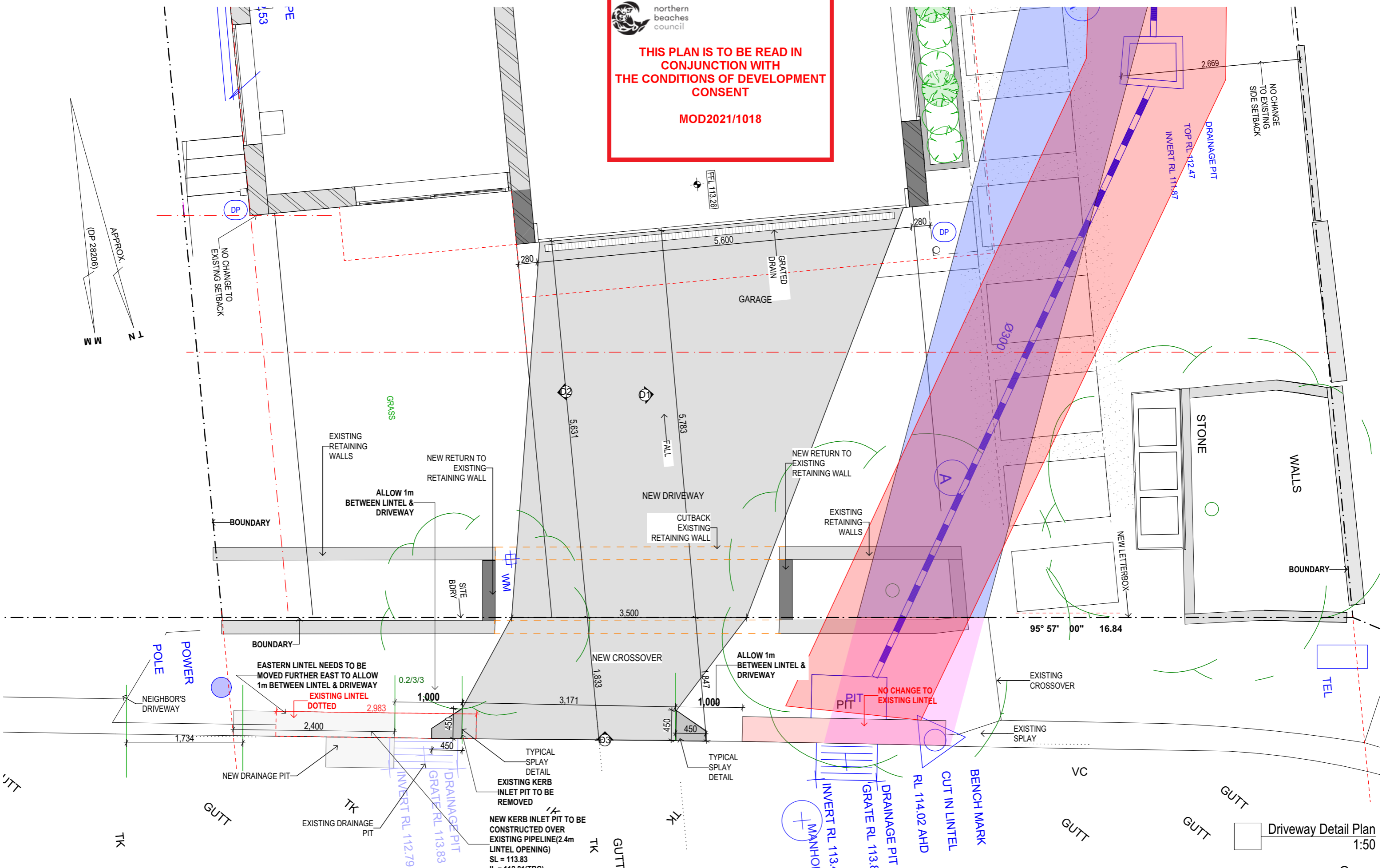

Driveway Detail Plan
1:50

<p>Architect ZSA Zugai Strudwick Architects</p> <p>Newcastle: 73 Robert Street Wickham NSW 2293 T: 612 4969 7927 Sydney: 122 Francis Greenway Drive Cherrybrook NSW 2126 T: 612 9875 1717 E: info@zsarchitects.com.au www.zsarchitects.com.au Registered Architects 7669/ 7673 ACN 119 139 221</p> <p>Member Australian Institute of Architects</p> <p>All Building Works in accordance with the Building Code of Australia. All timber framing to comply with AS 1684. Do not scale from drawings. Take figured dimensions in preference to scale. Verify all dimensions on site before commencing work.</p> <p>Copying or reproduction of this drawing is strictly prohibited without the written consent of Zugai Strudwick Architects Pty Ltd.</p>	<p>Client Long Gao</p>	<p>Title Driveway Details 1</p>	<p>Drawing SCALE @A3 1:50 DATE 21/12/2021 DRAWN LS CHECKED MZ</p>	<p>Revision A Sketch Design 28/03/18 B Draft DA 02/08/18 C Draft DA 11/10/18 D Draft DA 20/11/18 E Development Application 18/12/18 F Development Application 20/08/19 G Resubmit DA 16/01/20 H Amend Drawings 18/02/20 I Amend DA 07/04/20 J Section 4.55 20/12/21</p>	<p>Project Project No. 2158 Alterations+Additions 10 Talgara Place, Beacon Hill 2100 Lot 2, DP28206 Sn4.55 27 J</p>
--	----------------------------	-------------------------------------	---	---	---

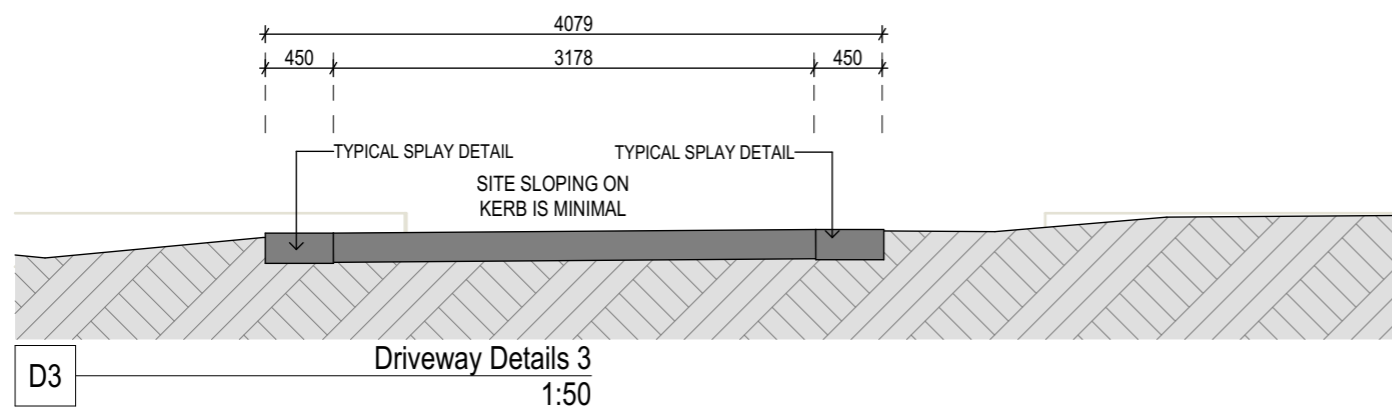
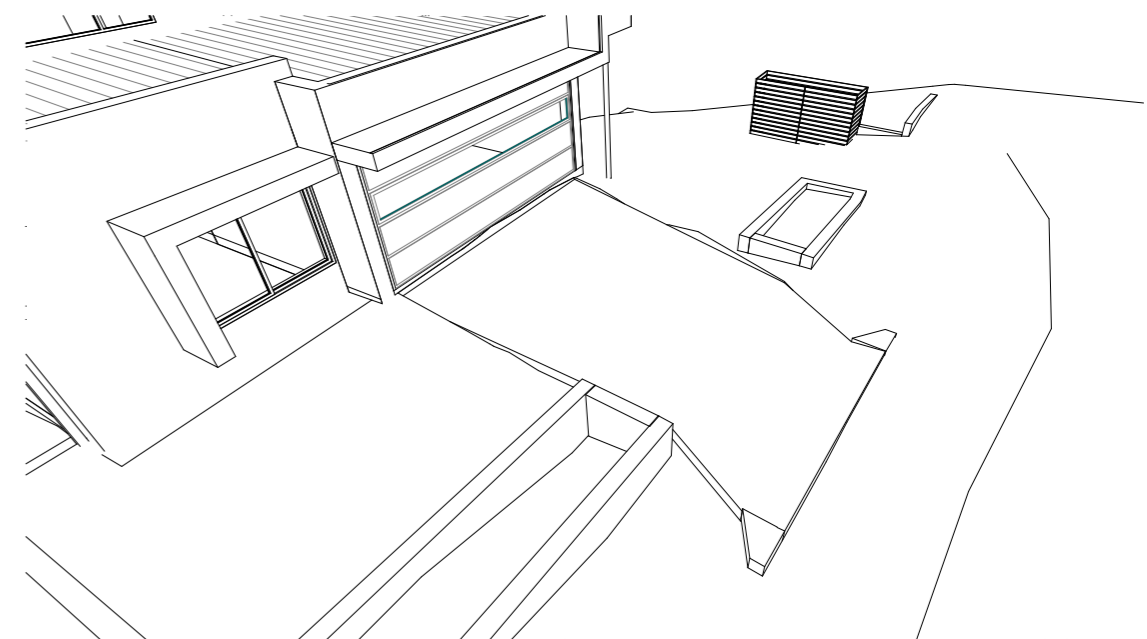
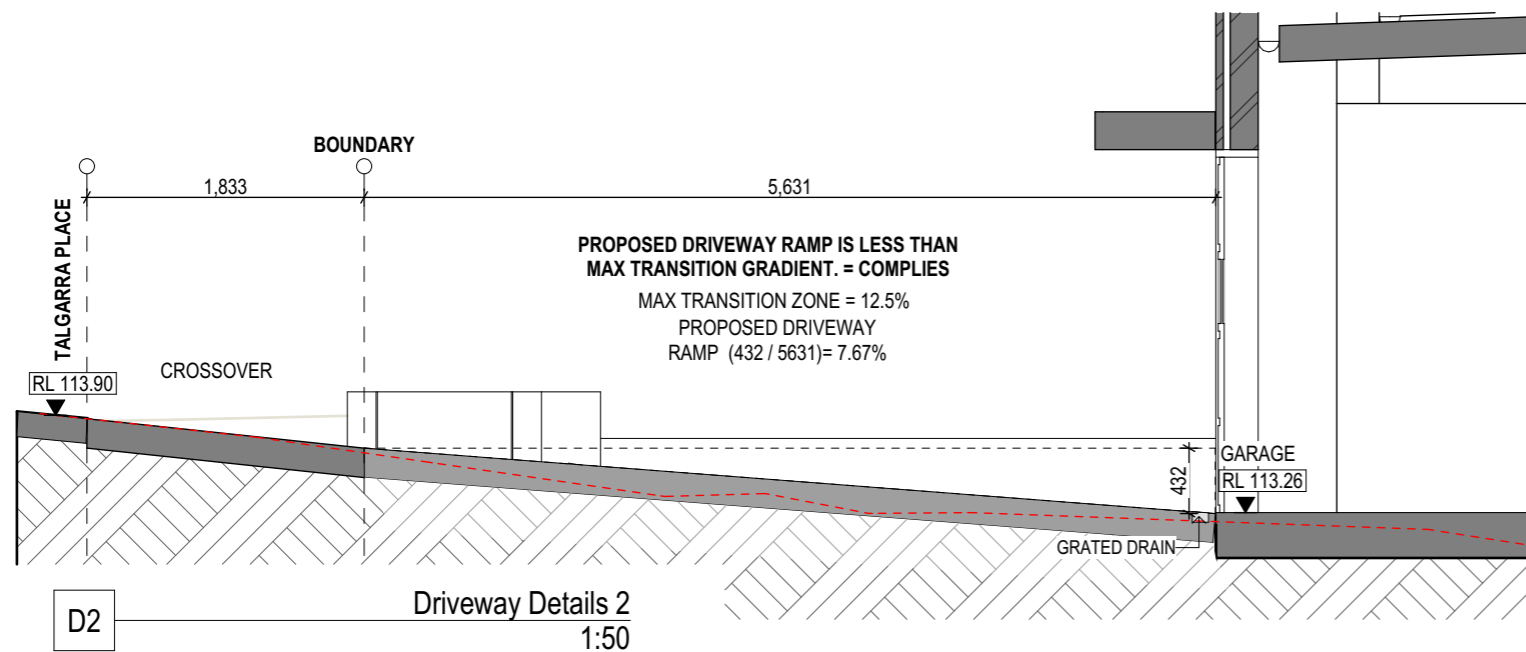
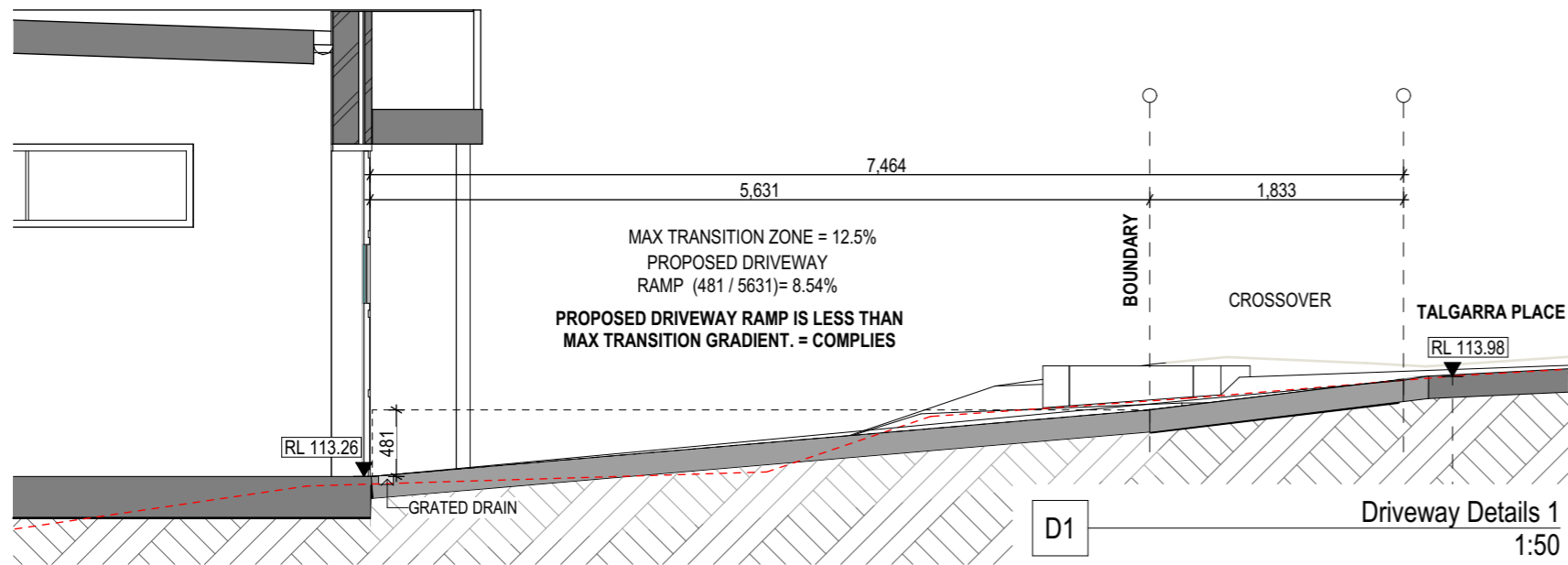

northern beaches council

THIS PLAN IS TO BE READ IN CONJUNCTION WITH THE CONDITIONS OF DEVELOPMENT CONSENT

MOD2021/1018

<p>Architect</p> <p>ZSA Zugai Strudwick Architects</p> <p>Newcastle: 73 Robert Street Wickham NSW 2293 T: 612 4969 7927 Sydney: 122 Francis Greenway Drive Cherrybrook NSW 2126 T: 612 9875 1717 E: info@zsarchitects.com.au www.zsarchitects.com.au Registered Architects 7669/ 7673 ACN 119 139 221</p> <p>Member Australian Institute of Architects</p> <p>All Building Works in accordance with the Building Code of Australia. All timber framing to comply with AS 1684. Do not scale from drawings. Take figured dimensions in preference to scale. Verify all dimensions on site before commencing work.</p> <p>Copying or reproduction of this drawing is strictly prohibited without the written consent of Zugai Strudwick Architects Pty Ltd.</p>	<p>Client</p> <p>Long Gao</p>	<p>Title</p> <p>Driveway Details 2</p>	<p>Drawing</p> <p>SCALE @A3 1:50, 1:100 DATE 21/12/2021 DRAWN LS CHECKED MZ</p>	<p>Revision</p> <p>A Sketch Design 28/03/18 B Draft DA 02/08/18 C Draft DA 11/10/18 D Draft DA 20/11/18 E Development Application 18/12/18 F Development Application 20/08/19 G Resubmit DA 16/01/20 H Amend Drawings 18/02/20 I Amend DA 07/04/20 J Section 4.55 20/12/21</p> <p>Project</p> <p>Project No. 2158 Alterations+Additions 10 Talgara Place, Beacon Hill 2100 Lot 2, DP28206 Sn4.55 28 J</p>
---	-------------------------------	--	--	--

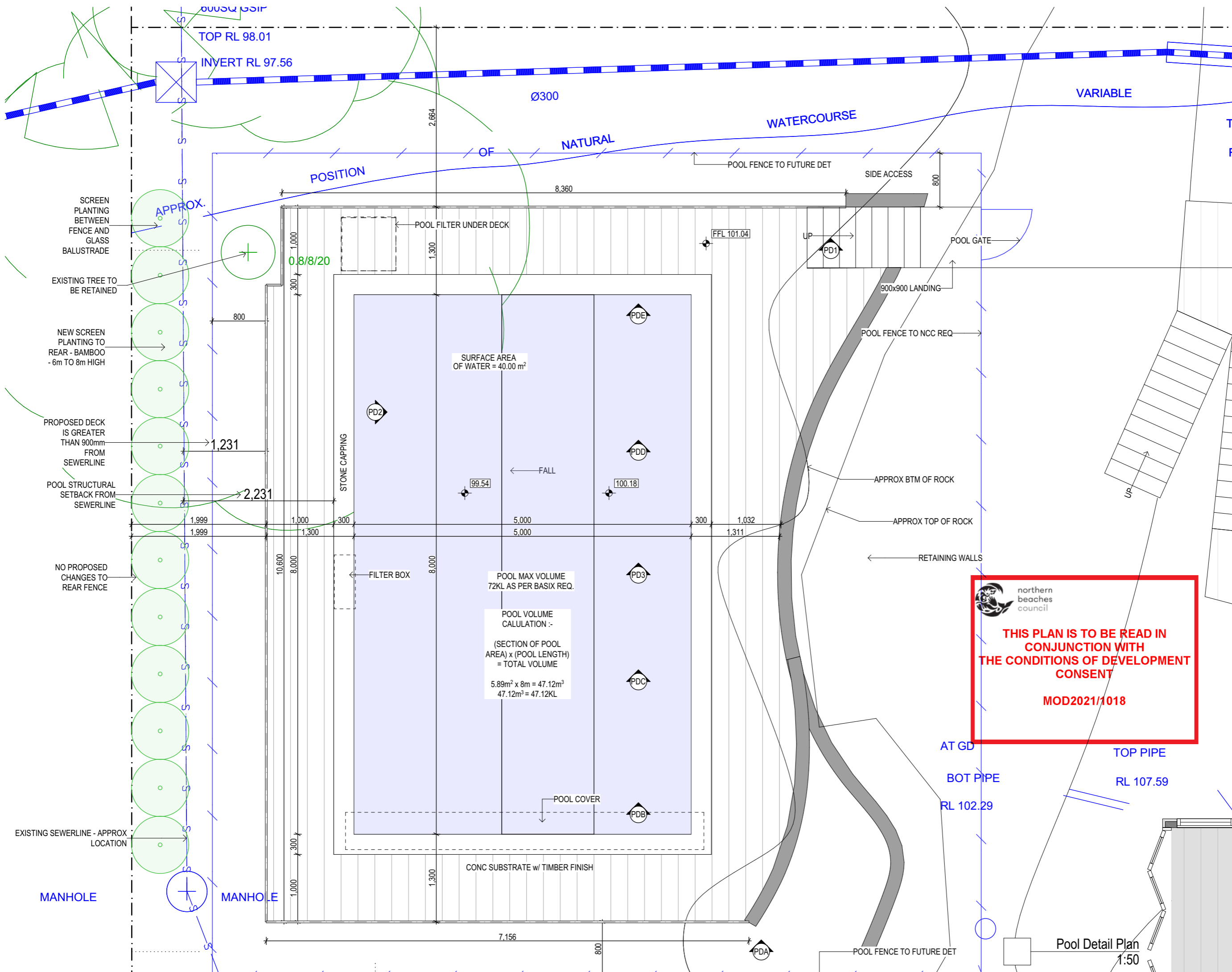

 northern beaches council
THIS PLAN IS TO BE READ IN CONJUNCTION WITH THE CONDITIONS OF DEVELOPMENT CONSENT
MOD2021/1018

Architect

ZSA
Zugai Strudwick Architects

Newcastle: 73 Robert St Wickham NSW 2293
 T: 612 4969 7927 F: 612 4969 7928
 Sydney: 122 Francis Greenway Dr Cherrybrook NSW 2126
 T: 612 9875 1117 F: 612 6687 0497
 E: info@zsarchitects.com.au www.zsarchitects.com.au
 Registered Architects 7659/7673 ACN 119 139 221

Member Australian Institute of Architects

All Building Works in accordance with the Building Code of Australia. All timber framing to comply with AS 1684. Do not scale from drawings. Take figured dimensions in preference to scale. Verify all dimensions on site before commencing work.

Copying or reproduction of this drawing is strictly prohibited without the written consent of Zugai Strudwick Architects Pty Ltd

Revision

A Sketch Design	28/03/18
B Draft DA	02/08/18
C Draft DA	11/10/18
D Draft DA	20/11/18
E Development Application	18/12/18
F Development Application	20/08/19
G Resubmit DA	16/01/20
H Amend Drawings	18/02/20
I Ammend DA	07/04/20

Client

Long Gao

Title

Pool Details 1

Drawing

SCALE @A3 1:50
 DATE 21/12/2021
 DRAWN LS
 CHECKED MZ

Project

Project No. 2158
 Alterations+Additions
 10 Talgara Place, Beacon Hill 2100
 Lot 2, DP28206
Sn4.55 29

Pool Detail Plan
1:50

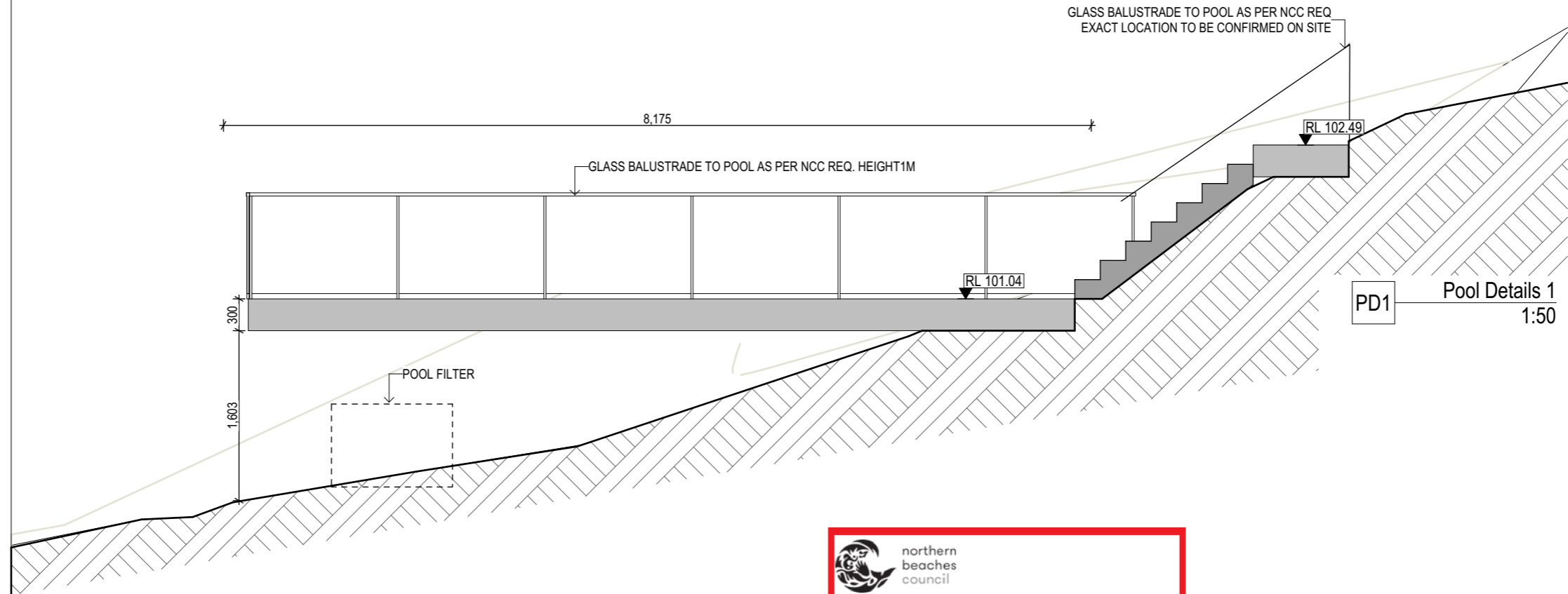

PD1 Pool Details 1
1:50



 northern
beaches
council

**THIS PLAN IS TO BE READ IN
CONJUNCTION WITH
THE CONDITIONS OF DEVELOPMENT
CONSENT**

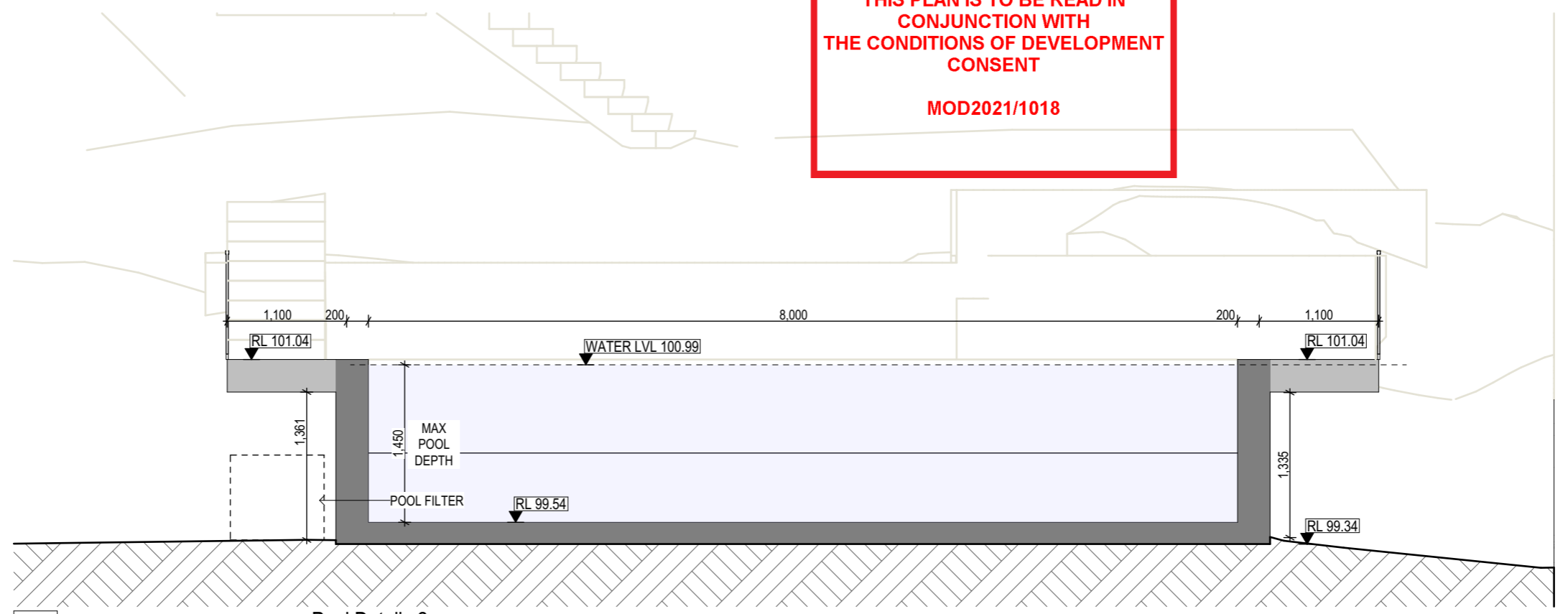
MOD2021/1018



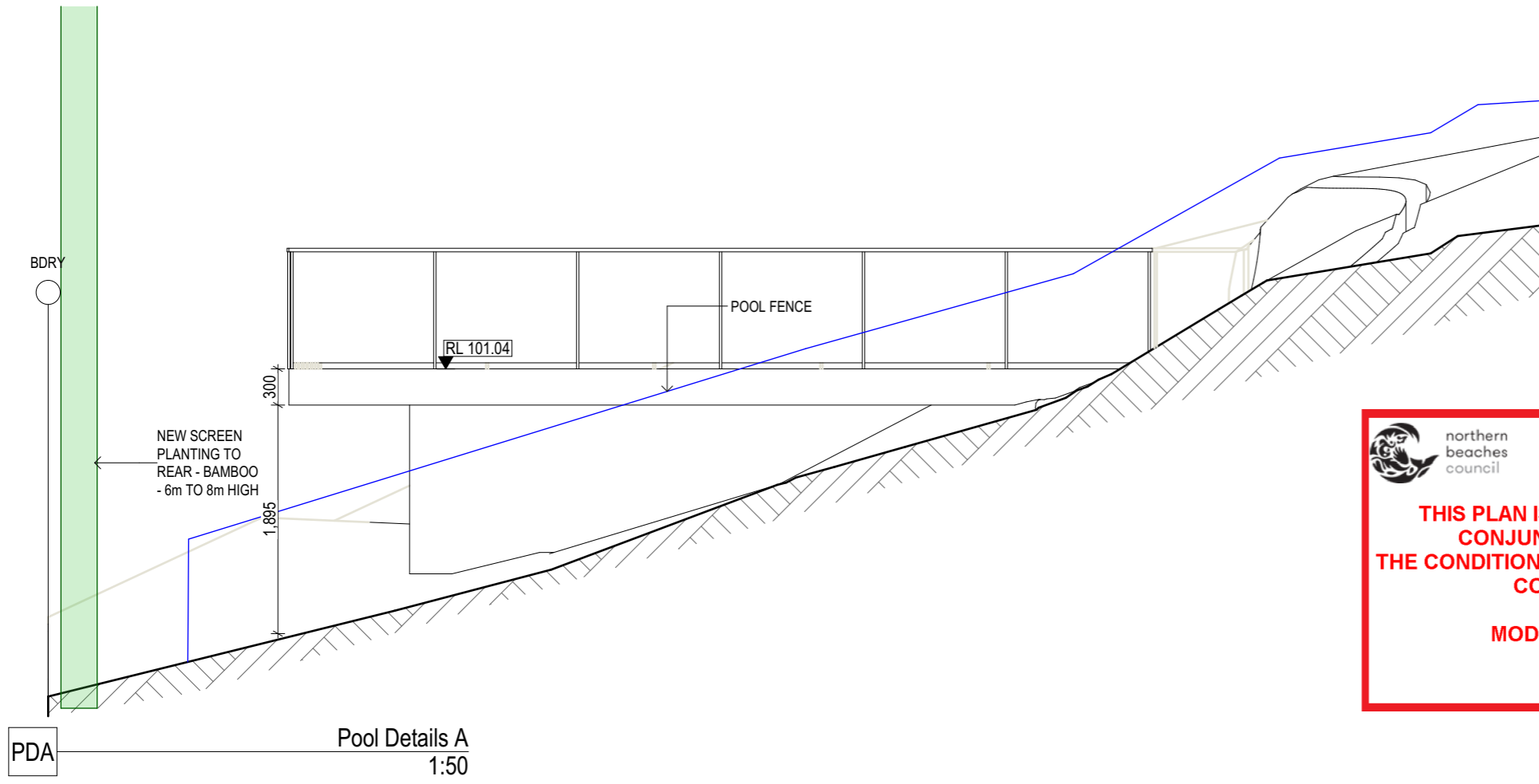

PD2 Pool Details 2
1:50

<p>Architect</p>  <p>ZSA Zugai Strudwick Architects</p> <p>Newcastle: 73 Robert Street Wickham NSW 2293 T: 612 4969 7927 Sydney: 122 Francis Greenway Drive Cherrybrook NSW 2126 T: 612 9875 1717 E: info@zsarchitects.com.au www.zsarchitects.com.au Registered Architects 7669/ 7673 ACN 119 139 221</p>  <p>All Building Works in accordance with the Building Code of Australia. All timber framing to comply with AS 1684. Do not scale from drawings. Take figured dimensions in preference to scale. Verify all dimensions on site before commencing work.</p> <p>Copying or reproduction of this drawing is strictly prohibited without the written consent of Zugai Strudwick Architects Pty Ltd.</p>	<p>Client</p> <p>Long Gao</p> <p>Title</p> <p>Pool Details 2</p>	<p>Drawing</p> <p>SCALE @A3 1:50 DATE 21/12/2021 DRAWN LS CHECKED MZ</p> <p>Revision</p> <p>A Sketch Design 28/03/18 B Draft DA 02/08/18 C Draft DA 11/10/18 D Draft DA 20/11/18 E Development Application 18/12/18 F Development Application 20/08/19 G Resubmit DA 16/01/20 H Amend Drawings 18/02/20 I Amend DA 07/04/20 J Section 4.55 20/12/21</p>	<p>Project</p> <p>Project No. 2158 Alterations+Additions 10 Talgara Place, Beacon Hill 2100 Lot 2, DP28206 Sn4.55 30 J</p>
--	--	---	--

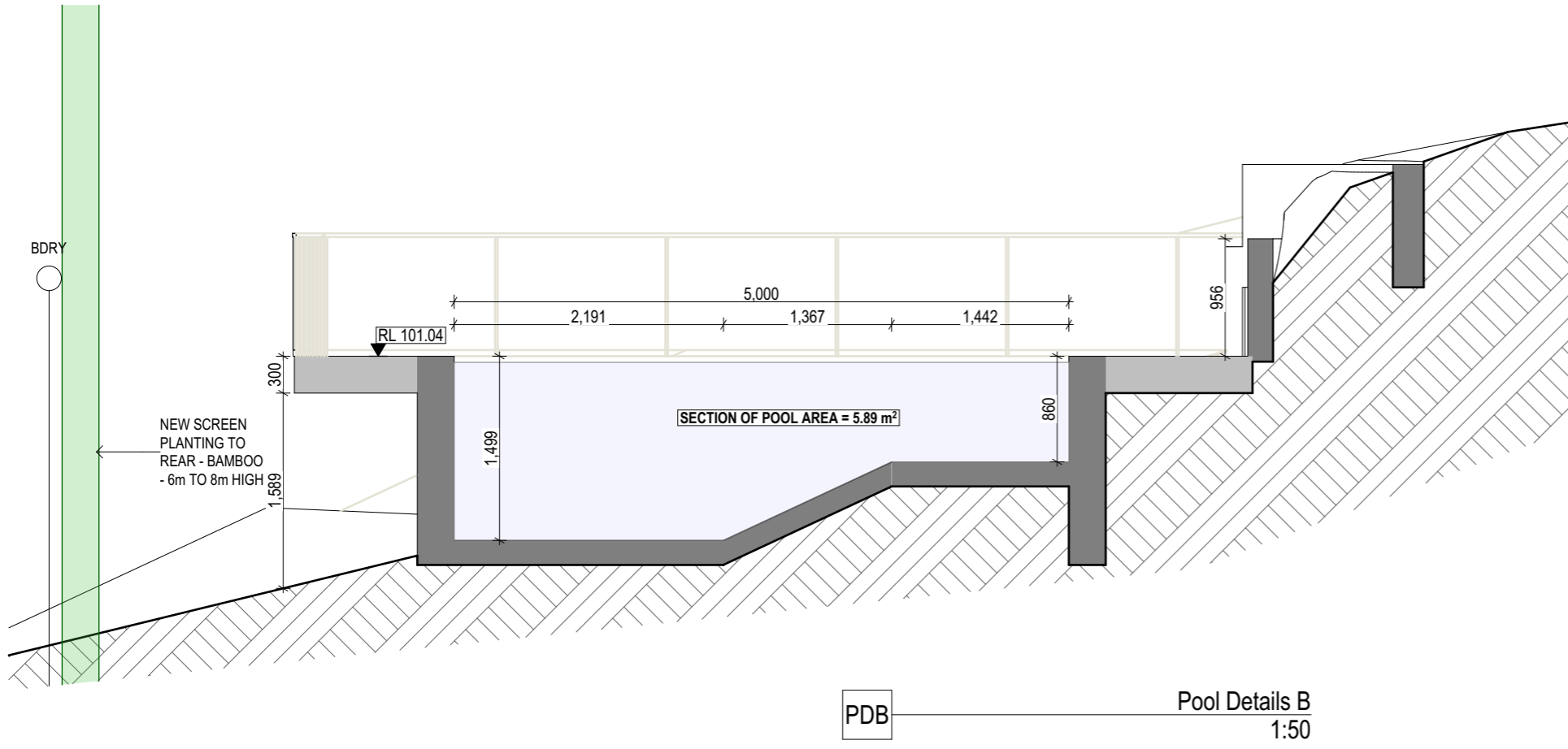

 northern beaches council
THIS PLAN IS TO BE READ IN CONJUNCTION WITH THE CONDITIONS OF DEVELOPMENT CONSENT
MOD2021/1018



<p>Architect</p>  <p>ZSA Zugai Strudwick Architects</p> <p>Newcastle: 73 Robert Street Wickham NSW 2293 T: 612 4969 7927 Sydney: 122 Francis Greenway Drive Cherrybrook NSW 2126 T: 612 9875 1717 F: 612 6687 0497 E: info@zsarchitects.com.au www.zsarchitects.com.au Registered Architects 7669/ 7673 ACN 119 139 221</p>  <p>All Building Works in accordance with the Building Code of Australia. All timber framing to comply with AS 1684. Do not scale from drawings. Take figured dimensions in preference to scale. Verify all dimensions on site before commencing work.</p> <p>Copying or reproduction of this drawing is strictly prohibited without the written consent of Zugai Strudwick Architects Pty Ltd</p>	<p>Client</p> <p>Long Gao</p>	<p>Title</p> <p>Pool Details 3</p>	<p>Drawing</p> <p>SCALE @A3 1:50 DATE 21/12/2021 DRAWN LS CHECKED MZ</p> <p>Revision</p> <p>A Sketch Design 28/03/18 B Draft DA 02/08/18 C Draft DA 11/10/18 D Draft DA 20/11/18 E Development Application 18/12/18 F Development Application 20/08/19 G Resubmit DA 16/01/20 H Amend Drawings 18/02/20 I Amend DA 07/04/20 J Section 4.55 20/12/21</p>	<p>Project</p> <p>Project No. 2158 Alterations+Additions 10 Talgara Place, Beacon Hill 2100 Lot 2, DP28206 Sn4.55 31 J</p>
--	-------------------------------	------------------------------------	---	--