

Bearings on this plan refer to Magnetic North

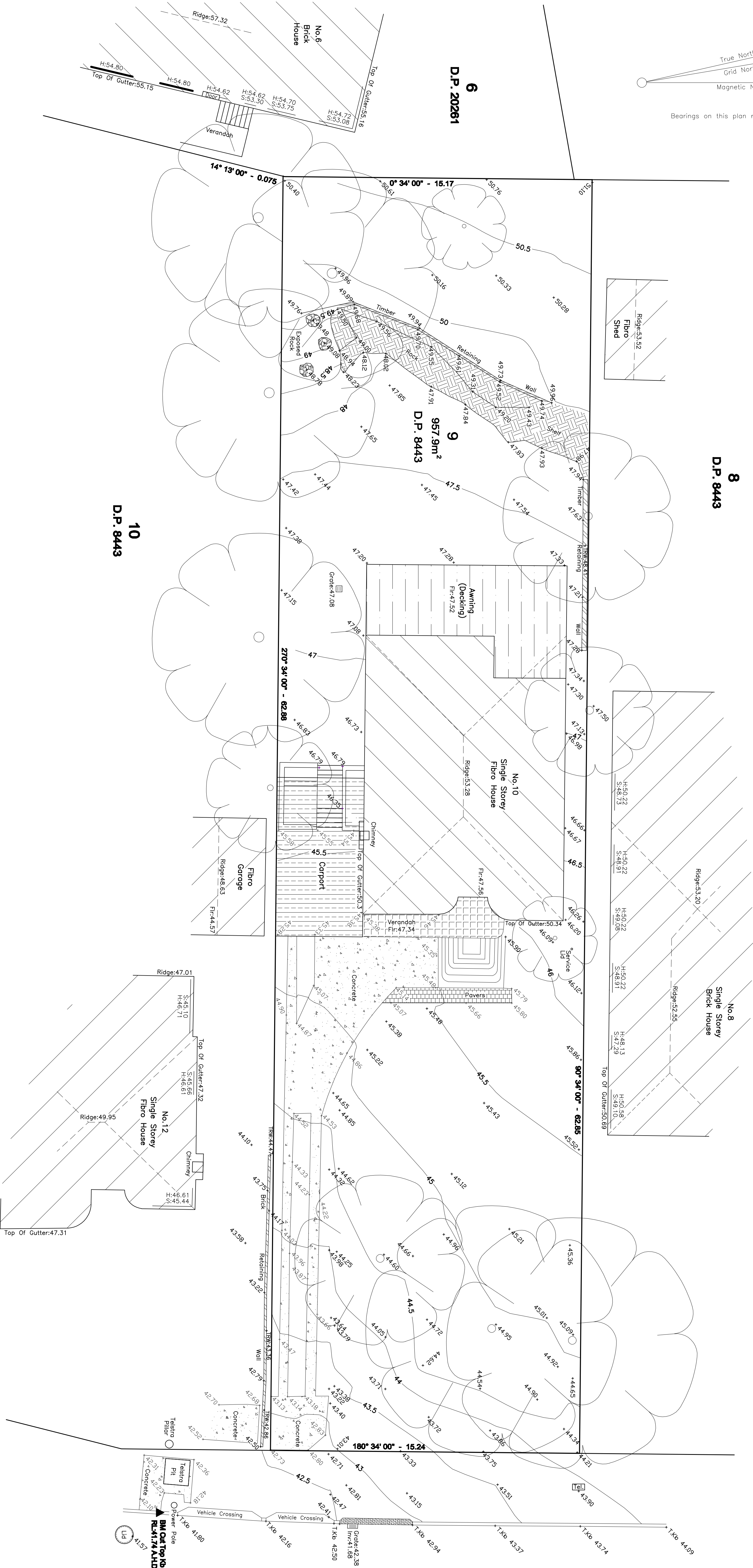

NOTES:

- TREE SIZES ARE ESTIMATES ONLY.
- ONLY VISIBLE SERVICES HAVE BEEN LOCATED IN THIS SURVEY.
- ALL DIMENSIONS SHOWN ON THIS PLAN ARE BASED ON THE SURVEY DATA AND ARE NOT TO BE USED FOR CONSTRUCTION PURPOSES.
- ON SITE &/OR BY REFERENCE TO SERVICE PLANS FROM STATUTORY AUTHORITIES.
- SOME LOTS MAY NOT HAVE BEEN OPENED TO VENDOR THE TYPE OF UTILITY SERVICES MAY NOT BE AVAILABLE TO THE LOTS.
- SERVICE DETAILS SHOULD BE CONFIRMED WITH THE RELEVANT SERVICE AUTHORITY.
- DURING DESIGN & PRIOR TO ANY DEMOLITION OR CONSTRUCTION OF THEIR MAJOR BUILDING, AS PART OF YOUR DUTY OF CARE PLEASE CONTACT THE NETWORKING ANY WORK AND COMPLIANCE GROUP (02 9204 0880) PRIOR TO PROCEEDING WITH
- AS PART OF YOUR DUTY OF CARE PLEASE CONTACT THE FOLLOWING:
 - STONEY ELECTRICITY Ph: 9585-5708
 - STONEY WATER Ph: 132-99215
- ALL DIMENSIONS MUST BE VERIFIED ON SITE PRIOR TO ANY CONSTRUCTION BLAKE.
- THE POSITION OF SURVEYED DATA HAS BEEN LOCATED AND IS SHOWN TO THE POSITION OF THE SURVEYED DATA.
- TOPOGRAPHIC ACCURACIES IF CLEARANCES TO BOUNDARIES OR OTHER FEATURES ARE SHOWN TO THE POSITION OF THE SURVEYED DATA.
- ANY CONSTRUCTION ON OR NEAR BOUNDARIES WILL REQUIRE FURTHER SURVEY IN ORDER TO DETERMINE BOUNDARIES CAN BE PLACED.
- BEARING THAT MARKS BOUNDARY BOUNDARIES CAN BE PLACED.
- RELATED TO MAGNETIC MERIDIAN (VDE D.P. 8443) THE ONLY WITH BEARINGS.
- NO PART OF THIS SURVEY IS TO BE REPRODUCED OR USED FOR ANY PURPOSE.
- ANY PERMITTED DOWNLOADING, ELECTRONIC STORAGE, DISPLAY, PRINT, COPY OR REPRODUCTION OF THIS SURVEY SHOULD CONTAIN NO ALTERATION OR ADDITION TO THE ORIGINAL SURVEY.
- RELATIONSHIP OF IMPROVEMENTS TO BOUNDARIES IS DIAGRAMATIC ONLY.
- THIS NOTICE MUST NOT BE ERASED.

Plan Showing Detail & Levels No.10 Daisy Street, North Baginbalm Lot 9 Of In D.P. 8443 Local Government Area Of Northern Beaches Prepared For Michael Blake	
Scale 1: 100	Drawn : A.H.D.
Source : PW 456 (RL:40.620) S.C.I.M.S.	
Goran Mladenovic Surveyor	
P.O. Box 386 Manly Central, NSW 2234	Phone : 9541 4291 Fax : 9541 4391
Mobile : 0408 022 402	
E-mail: surveys@bipond.com	
Date : 25th, June, 2016	Ref : D019/S110-16