

| ISSUE | DATE | REVISION |
|-------|----------|-------------------------|
| 1 | 21.01.20 | CLIENT/ PLANNING REVIEW |

LEGEND



**THIS PLAN IS TO BE READ IN
CONJUNCTION WITH
THE CONDITIONS OF DEVELOPMENT
CONSENT**

DA2021/1347

Barker Studio Pty Ltd accept no responsibility for the usability, completeness or accuracy of data transferred electronically. Recipients should when necessary request a hard copy version for verification. Use figured dimensions in preference to scale. All dimensions to be verified on site.

These drawings and designs and the copyright thereof are the property of Barker Studio Pty Ltd and must not be used, retained or copied without the written permission of Barker Studio Pty Ltd
A.B.N. 35 160 523 660
Trading as: Barker Studio ©

NOMINATED ARCHITECT:
Luke Barker 8910

PROPOSED SITE PLAN

1807- B UPPER LEVEL AMENDMENTS
CLIENT NAME: PHILL & JESS NOSWORTHY
ADDRESS: 35 A PLATEAU ROAD
BILGOLA - LOT 138- DP.16902

| | |
|-----------|----------------|
| sheet no. | A112 |
| scale: | 1 : 200 |
| date: | JUNE |
| drawn: | F.AVICE |
| revision | 1 |

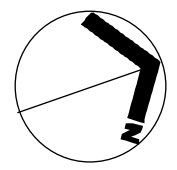

**BAR
KER**
ARCHITECTS

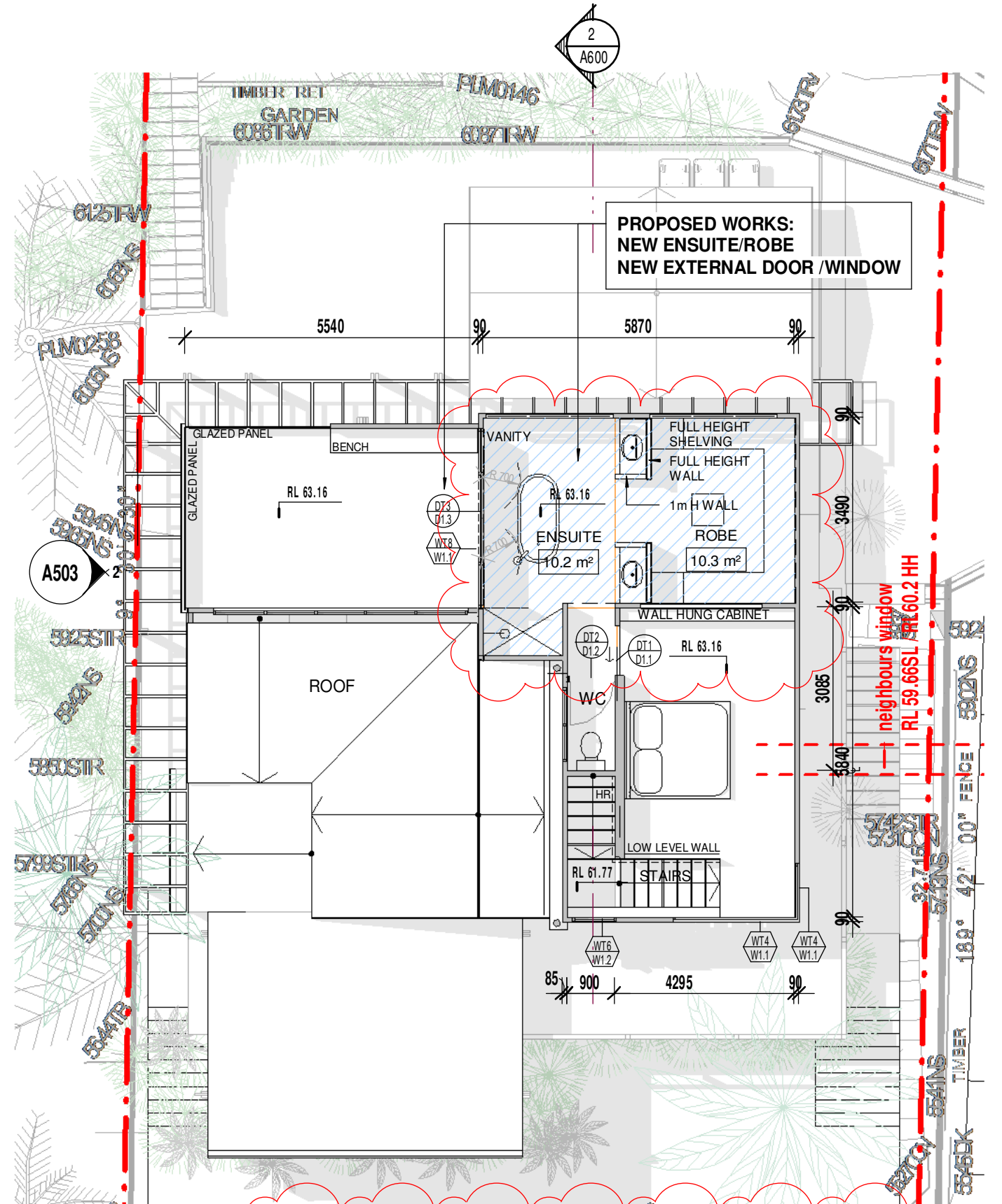
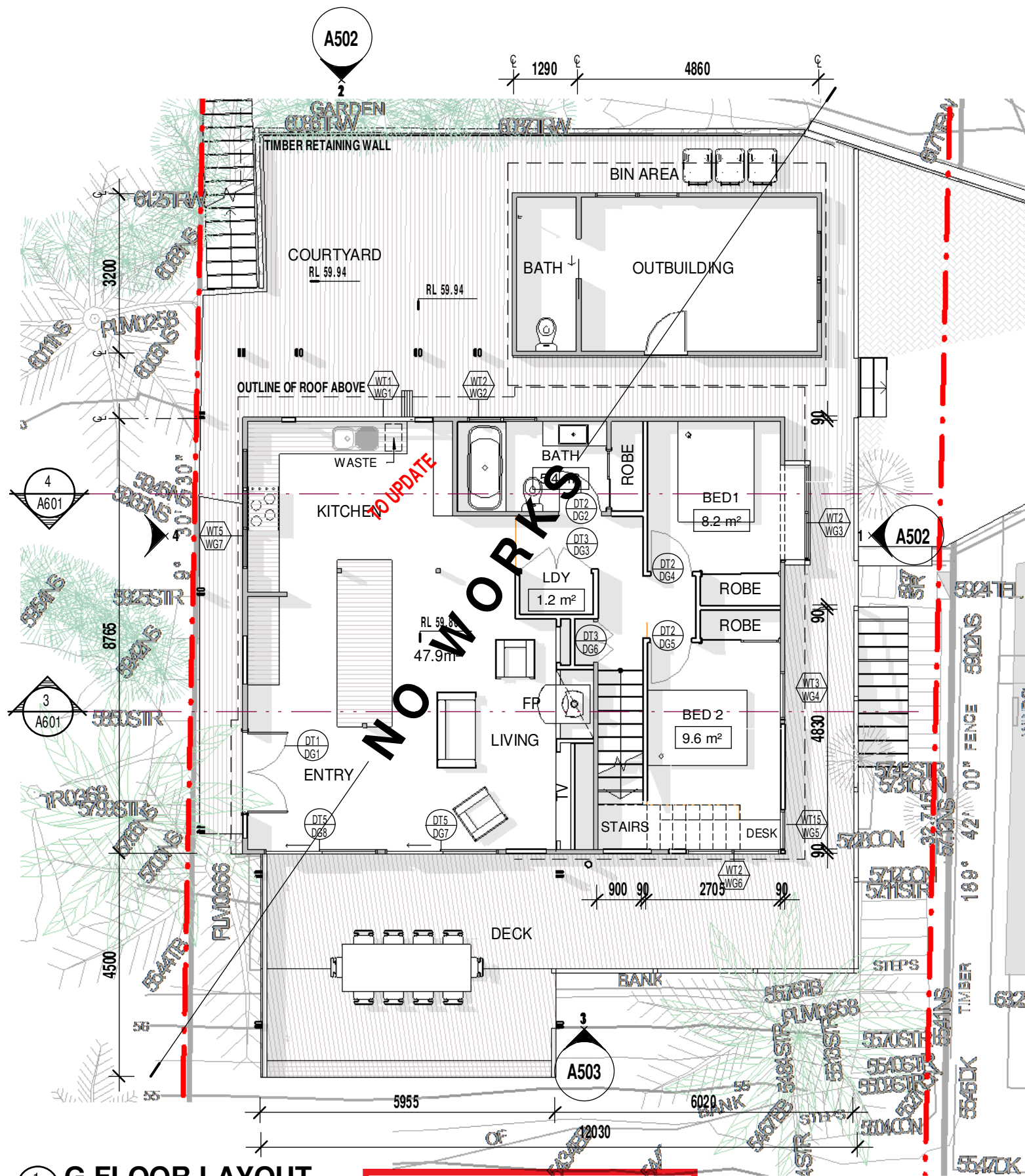

1 G.FLOOR LAYOUT
A210 1 : 100

2 F.FLOOR
A210 1 : 100

BLUE HATCH INDICATES NEW CONVERSION WORKS

NEW ADDITIONAL GFA :
F.FLOOR = 22m²

| ISSUE | DATE | REVISION |
|-------|----------|-------------------------|
| 1 | 21.01.20 | CLIENT/ PLANNING REVIEW |
| 2 | 24.02.20 | CLIENT UPDATE 1 |
| 3 | 14.07.21 | FOR DA - UPDATE 1 |

LEGEND



THIS PLAN IS TO BE READ IN CONJUNCTION WITH THE CONDITIONS OF DEVELOPMENT CONSENT

DA2021/1347

Barker Studio Pty Ltd accept no responsibility for the usability, completeness or accuracy of data transferred electronically. Recipients should when necessary request a hard copy version for verification. Use figured dimensions in preference to scale. All dimensions to be verified on site. These drawings and designs and the copyright thereof are the property of Barker Studio Pty Ltd and must not be used, retained or copied without the written permission of Barker Studio Pty Ltd. A.B.N. 35 160 523 660 Trading as: Barker Studio

NOMINATED ARCHITECT:
Luke Barker 8910

PROPOSED FLOOR PLANS

1807- B UPPER LEVEL AMENDMENTS
CLIENT NAME: PHILL & JESS NOSWORTHY
ADDRESS: 35 A PLATEAU ROAD
BILGOLA - LOT 138- DP.16902

| | |
|-----------|----------------|
| sheet no. | A210 |
| scale: | 1 : 100 |
| date: | JUNE |
| drawn: | F.AVICE |
| revision | 3 |

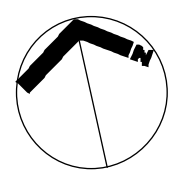

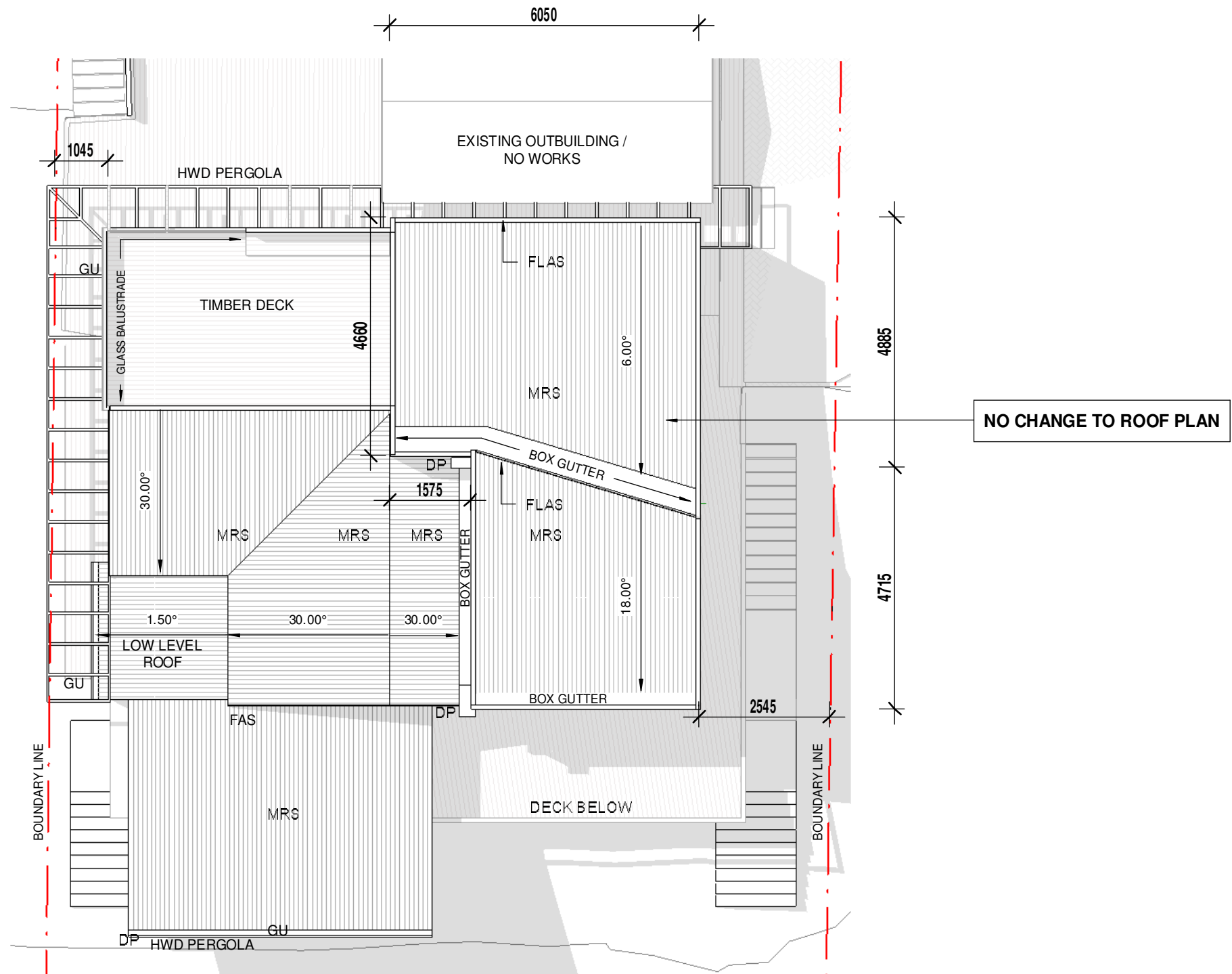

2 EXISTING / PROPOSED ROOF PLAN
A400 1:100

| ISSUE | DATE | REVISION |
|-------|----------|-------------------------|
| 1 | 21.01.20 | CLIENT/ PLANNING REVIEW |
| 2 | 14.07.21 | FOR DA - UPDATE 1 |

LEGEND

northern beaches council

THIS PLAN IS TO BE READ IN CONJUNCTION WITH THE CONDITIONS OF DEVELOPMENT CONSENT

DA2021/1347

Barker Studio Pty Ltd accept no responsibility for the usability, completeness or accuracy of data transferred electronically. Recipients should when necessary request a hard copy version for verification. Use figured dimensions in preference to scale. All dimensions to be verified on site. These drawings and designs and the copyright thereof are the property of Barker Studio Pty Ltd and must not be used, retained or copied without the written permission of Barker Studio Pty Ltd. A.B.N. 35 160 523 660 Trading as: Barker Studio

NOMINATED ARCHITECT:
Luke Barker 8910

EXISTING /PROPOSED ROOF PLANS

1807- B UPPER LEVEL AMENDMENTS
CLIENT NAME: PHILL & JESS NOSWORTHY
ADDRESS: 35 A PLATEAU ROAD
BILGOLA - LOT 138- DP.16902

| | |
|-----------|----------------|
| sheet no. | A400 |
| scale: | 1 : 100 |
| date: | JUNE |
| drawn: | F.AVICE |
| revision | 2 |



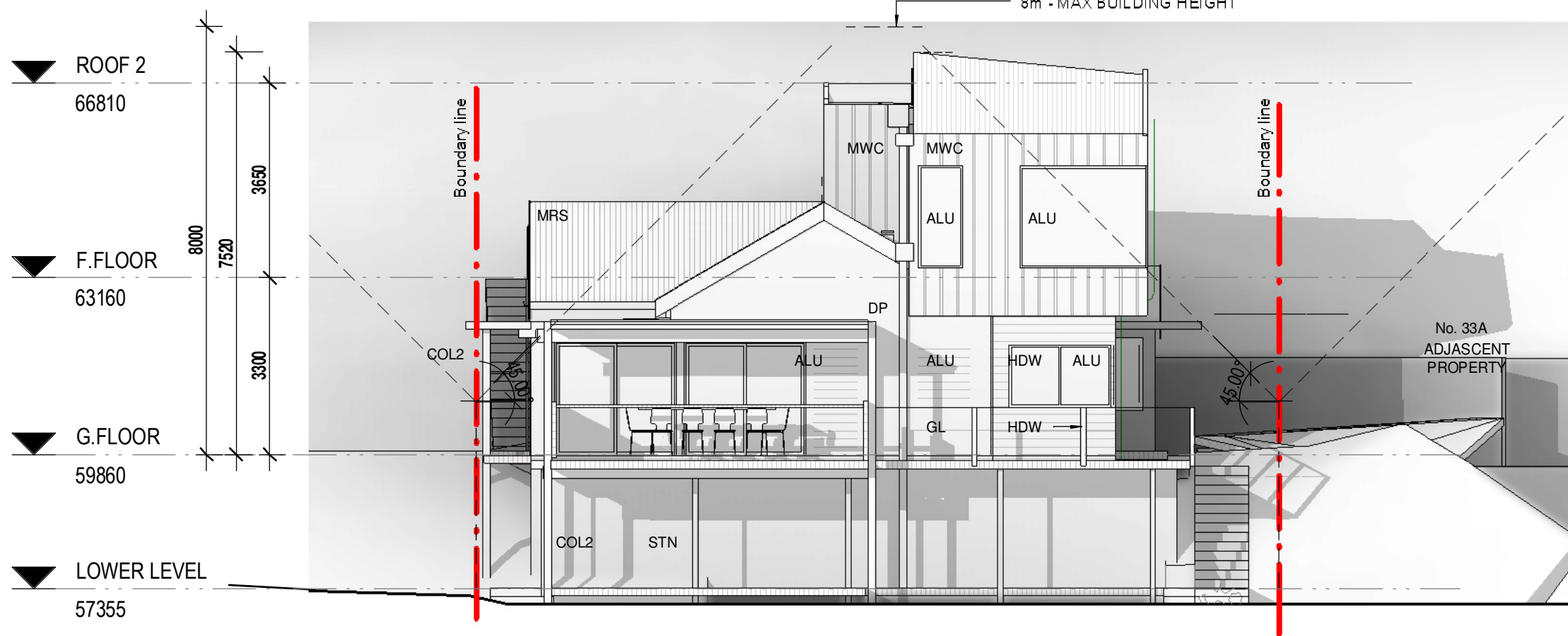

 northern beaches council
THIS PLAN IS TO BE READ IN CONJUNCTION WITH THE CONDITIONS OF DEVELOPMENT CONSENT
DA2021/1347

1 South Elevation
 1 : 100
 NO CHANGE

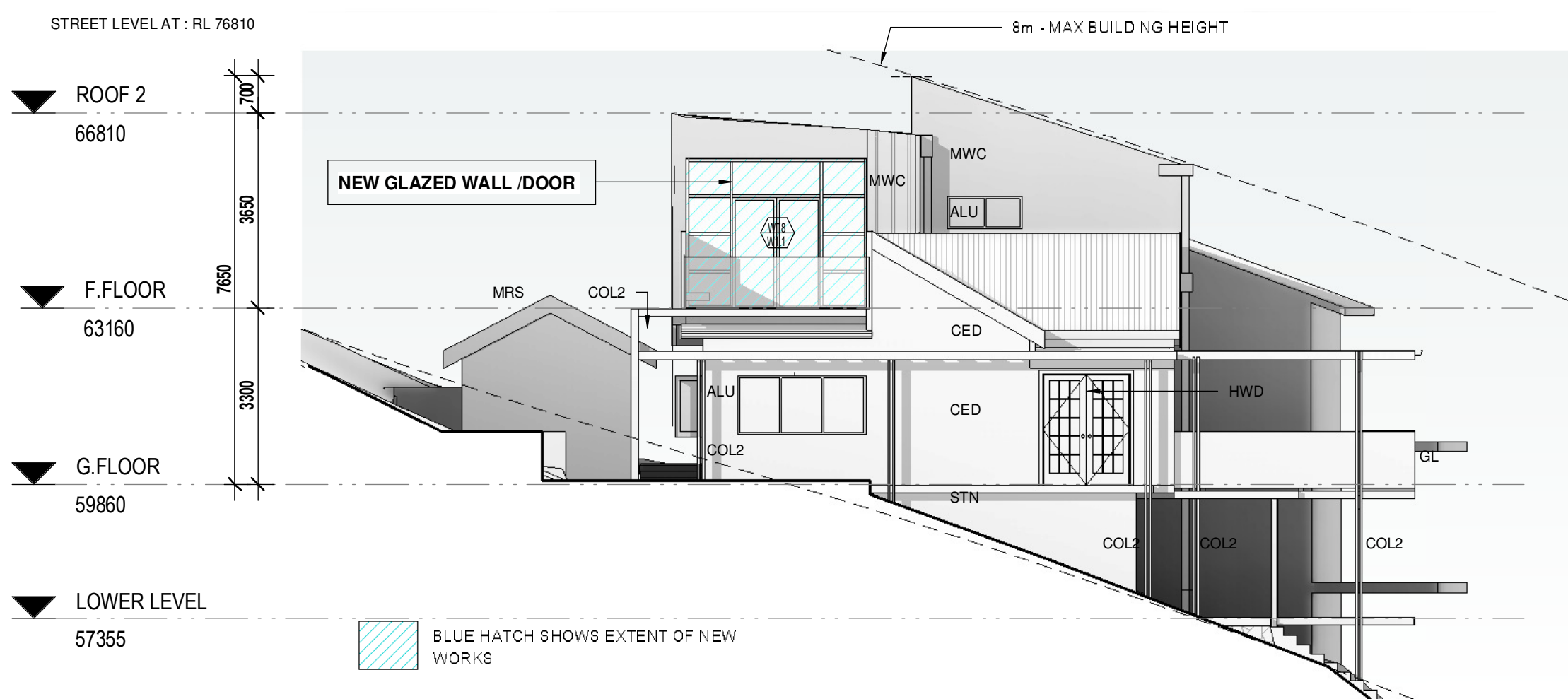

2 West Elevation
 1 : 100

LEGEND

| | |
|-------|--|
| ALU | ALUMINIUM FRAME (WINDOW / DOOR) |
| BLK | BLOCKWORK |
| CED | EXISTING CEDAR CLADDING RETAINED MADE GOOD & REPAINTED |
| COL | HARDWOOD COLUMN |
| COL 2 | STEEL COLUMN |
| DP | DOWN PIPE |
| MRS | METAL ROOF SHEETING |
| MWC | METAL WALL CLADDING |
| FAS | FASCIA |
| FC | FIBRE CEMENT SHEETING |
| GL | GLASS BALUSTRADE |
| GU | METAL GUTTER |
| HDW | HARDWOOD ELEMENT OR CLADDING |
| PB | PLASTERBOARD |
| STN | STONE WORK |

 BLUE HATCH SHOWS EXTENT OF NEW WORKS

| ISSUE | DATE | REVISION |
|-------|----------|-------------------------|
| 1 | 21.01.20 | CLIENT/ PLANNING REVIEW |
| 2 | 14.07.21 | FOR DA - UPDATE 1 |

LEGEND

Barker Studio Pty Ltd accept no responsibility for the usability, completeness or accuracy of data transferred electronically. Recipients should when necessary request a hard copy version for verification.
 Use figured dimensions in preference to scale. All dimensions to be verified on site.
 These drawings and designs and the copyright thereof are the property of Barker Studio Pty Ltd and must not be used, retained or copied without the written permission of Barker Studio Pty Ltd.
 A.B.N. 35 160 523 660
 Trading as: Barker Studio
 ©
NOMINATED ARCHITECT:
 Luke Barker 8910

EXISTING / PROPOSED ELEVATIONS PG 2
1807- B UPPER LEVEL AMENDMENTS
CLIENT NAME: PHILL & JESS NOSWORTHY
ADDRESS: 35 A PLATEAU ROAD
BILGOLA - LOT 138- DP.16902

sheet no. **A503**
 scale **As indicated**
 date: **JUNE**
 drawn: **F.AVICE**
 revision **2**



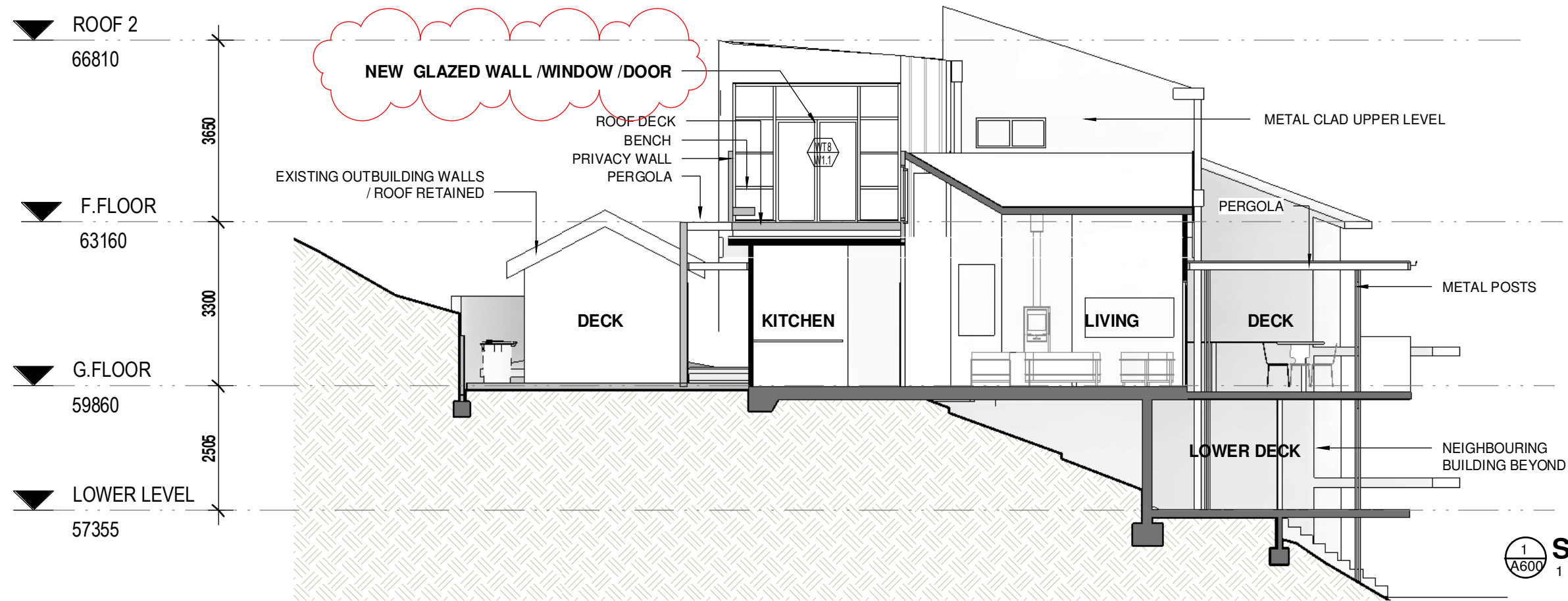

1 Section 1
A600 1:100

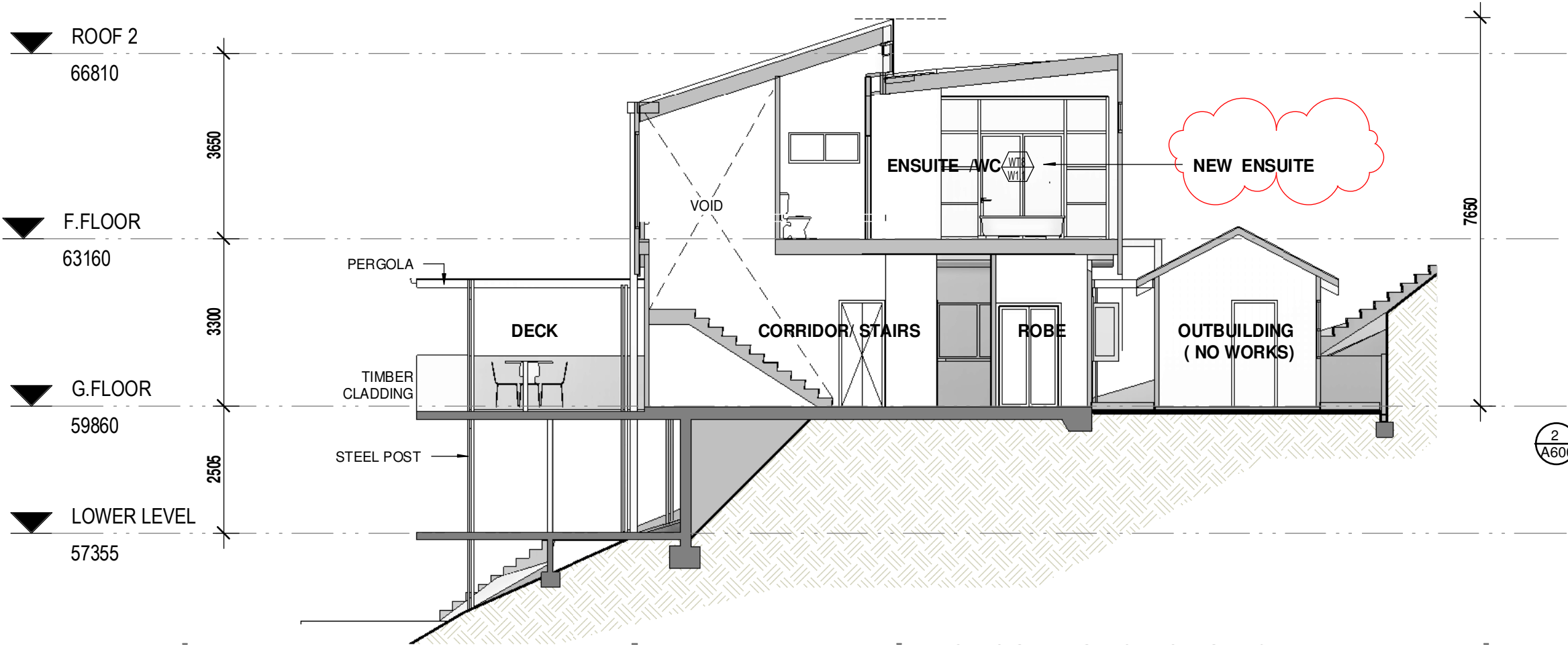

2 Section 2
A600 1:100

 northern beaches council

THIS PLAN IS TO BE READ IN CONJUNCTION WITH THE CONDITIONS OF DEVELOPMENT CONSENT

DA2021/1347

| ISSUE | DATE | REVISION |
|-------|----------|-------------------------|
| 1 | 21.01.20 | CLIENT/ PLANNING REVIEW |
| 2 | 14.07.21 | FOR DA - UPDATE 1 |

LEGEND

Barker Studio Pty Ltd accept no responsibility for the usability, completeness or accuracy of data transferred electronically. Recipients should when necessary request a hard copy version for verification. Use figured dimensions in preference to scale. All dimensions to be verified on site.

These drawings and designs and the copyright thereof are the property of Barker Studio Pty Ltd and must not be used, retained or copied without the written permission of Barker Studio Pty Ltd
A.B.N. 35 160 523 660
Trading as: Barker Studio

NOMINATED ARCHITECT:
Luke Barker 8910

PROPOSED SECTIONS PG 1

1807- B UPPER LEVEL AMENDMENTS
CLIENT NAME: PHILL & JESS NOSWORTHY
ADDRESS: 35 A PLATEAU ROAD
BILGOLA - LOT 138- DP.16902

| | |
|-----------|----------------|
| sheet no. | A600 |
| scale: | 1 : 100 |
| date: | JUNE |
| drawn: | F.AVICE |
| revision | 2 |



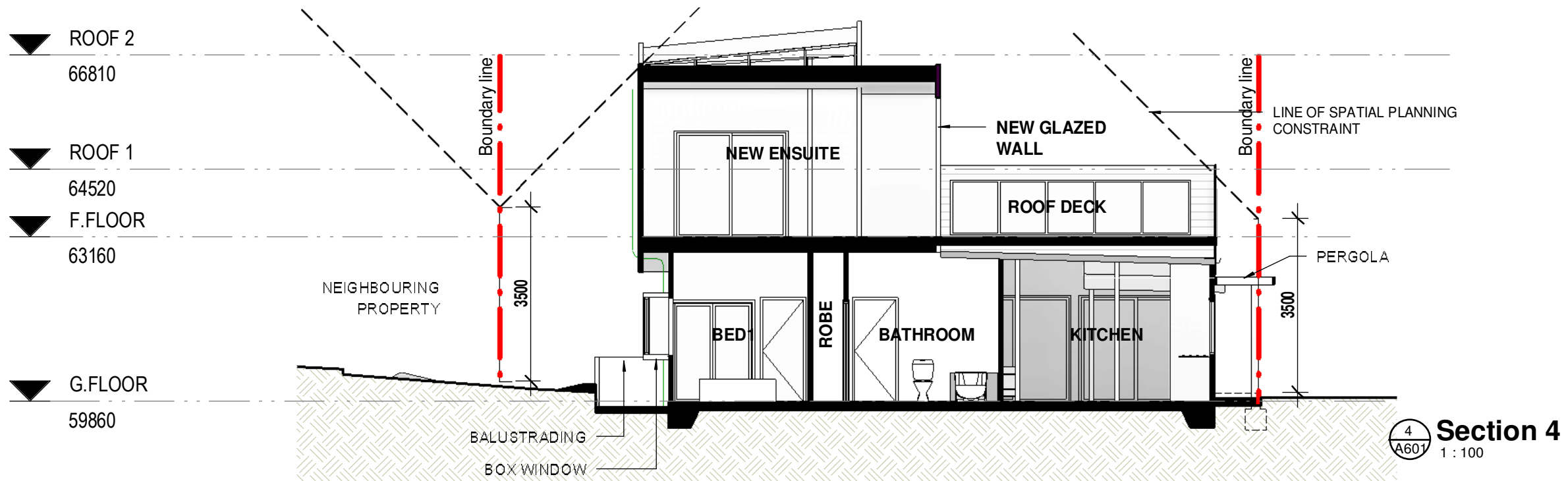
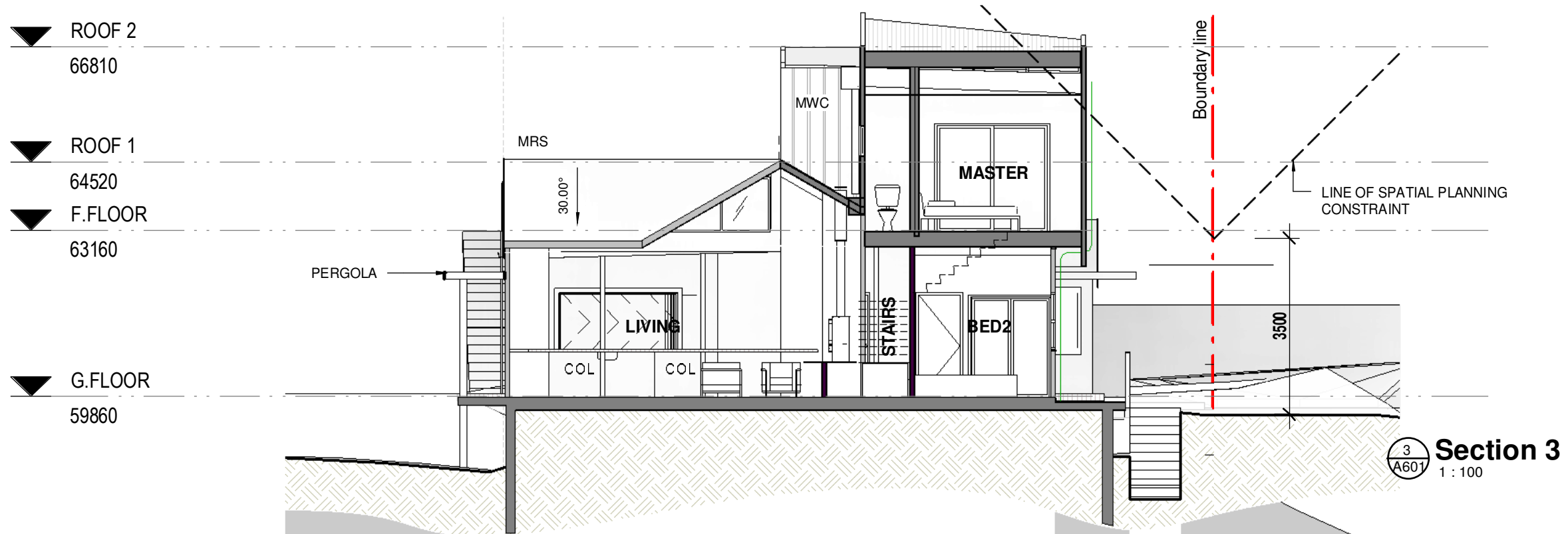

| ISSUE | DATE | REVISION | LEGEND |
|-------|----------|-------------------------|--------|
| 1 | 21.01.20 | CLIENT/ PLANNING REVIEW | |
| 2 | 14.07.21 | FOR DA - UPDATE 1 | |



 northern beaches council
THIS PLAN IS TO BE READ IN CONJUNCTION WITH THE CONDITIONS OF DEVELOPMENT CONSENT
DA2021/1347

Barker Studio Pty Ltd accept no responsibility for the usability, completeness or accuracy of data transferred electronically. Recipients should when necessary request a hard copy version for verification.
 Use figured dimensions in preference to scale. All dimensions to be verified on site.
 These drawings and designs and the copyright thereof are the property of Barker Studio Pty Ltd and must not be used, retained or copied without the written permission of Barker Studio Pty Ltd.
 A.B.N. 35 160 523 660
 Trading as: Barker Studio ©
NOMINATED ARCHITECT:
 Luke Barker 8910

PROPOSED SECTIONS PG 2

1807- B UPPER LEVEL AMENDMENTS
CLIENT NAME: PHILL & JESS NOSWORTHY
ADDRESS: 35 A PLATEAU ROAD
BILGOLA - LOT 138- DP.16902

| | |
|-----------|----------------|
| sheet no. | A601 |
| scale: | 1 : 100 |
| date: | JUNE |
| drawn: | F.AVICE |
| revision | 2 |

BAR
 KER
 ARCHITECTS