

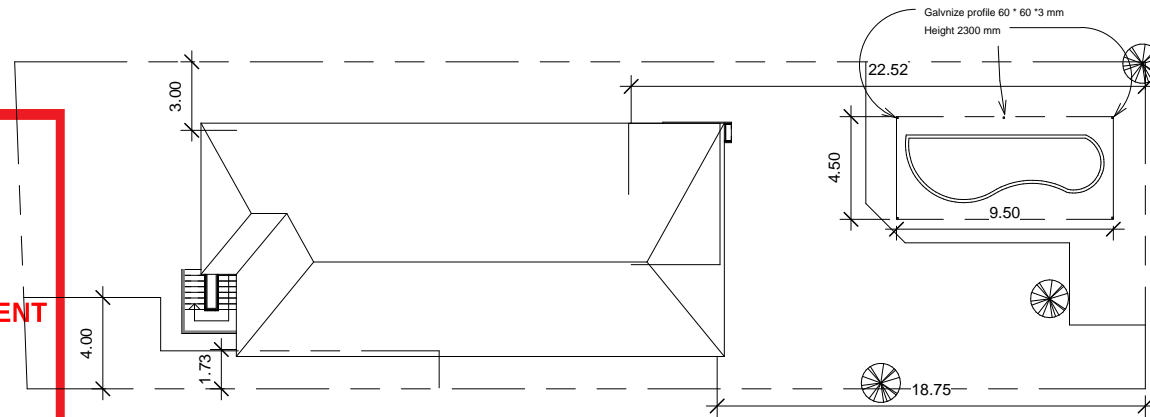

northern  
beaches  
council

**THIS PLAN IS TO BE READ IN  
CONJUNCTION WITH  
THE CONDITIONS OF DEVELOPMENT  
CONSENT**

**DA2019/1299**



**1** Site Plan  
1 : 200

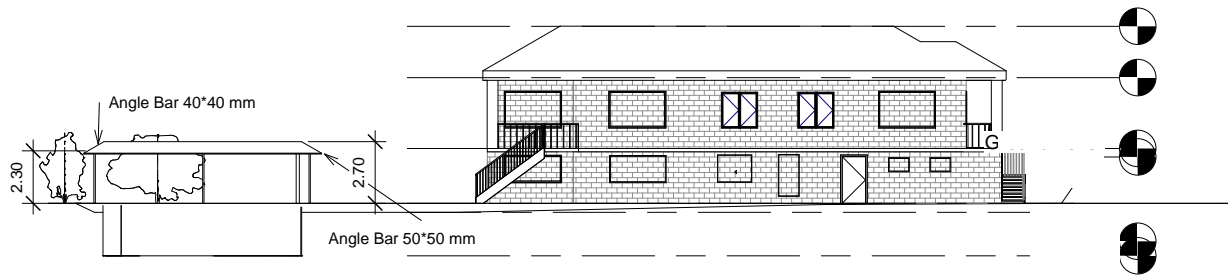

**2** Site (Pergola) Elevation  
1 : 200



**GREEN DESIGN SYDNEY PTY LTD**

ACN : 55432032  
315 Burns Bay Road Lane Cove West 2066  
GreenDesignSydney@gmail.com  
Mob: 0426967745

**COPY RIGHT**  
THIS PLAN REMAINS THE PROPERTY OF  
GREEN DESIGN SYDNEY & MAY NOT  
BE COPIED IN WHOLE OR IN PART WITHOUT  
WRITTEN PERMISSION FRILIER TO DO SO  
WILL RESULT IN LEGAL ACTION.

CLIENT :

Soheila  
Asadi Gourbani

PROJECT **Granny Flat  
AND Garage**  
PROJECT ADDRESS

St Number 6  
St NAME **Clontraf**  
SUBURB  
Seaforth 2066

DRAWING  
SCALE  
REVISION  
DATE

DRAWN **Farshid Hosseini**  
SCALE  
REVISION  
DATE  
11/11/2019

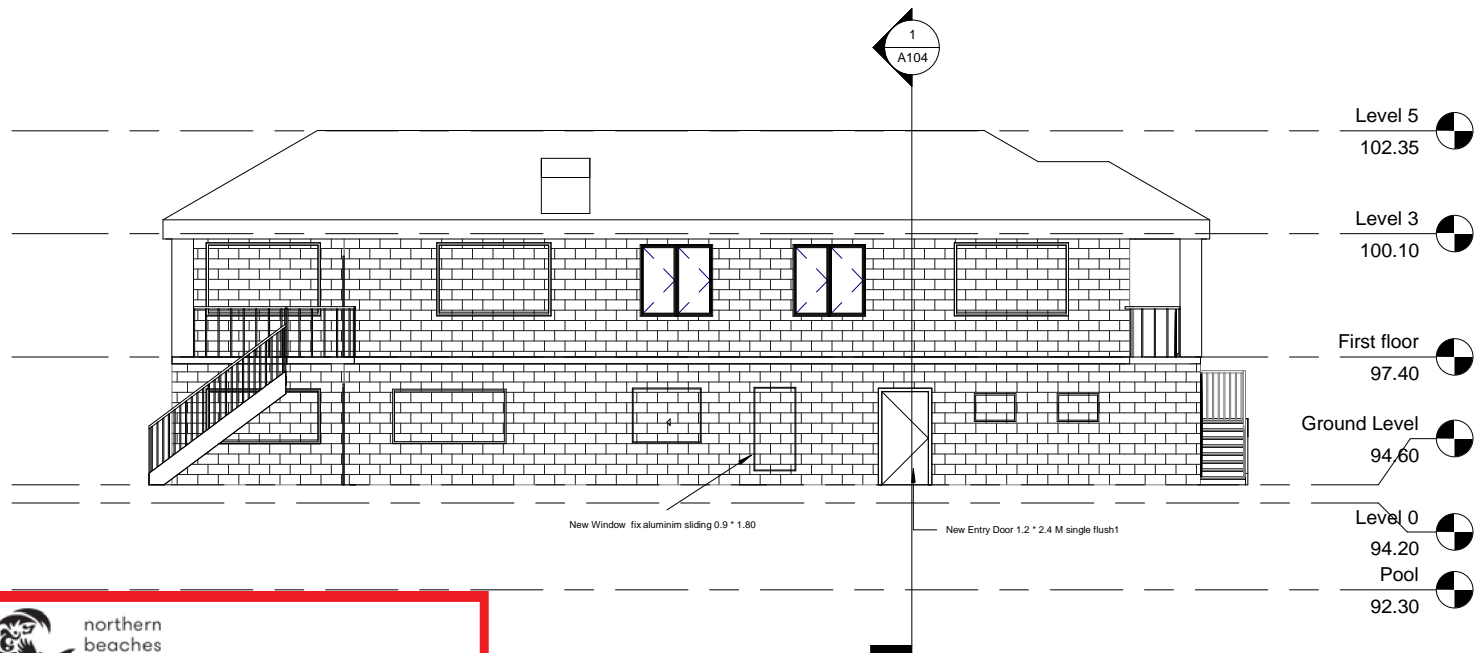

northern  
beaches  
council

**THIS PLAN IS TO BE READ IN  
CONJUNCTION WITH  
THE CONDITIONS OF DEVELOPMENT  
CONSENT**

**DA2019/1299**



**GREEN DESIGN SYDNEY PTY LTD**

ACN : 55432032  
L13 465 Victoria Avenue Chatswood 2067  
GreenDesignSydney@gmail.com  
Mob: 0426967745

**COPY RIGHT**  
THIS PLAN REMAINS THE PROPERTY OF  
GREEN DESIGN SYDNEY & MAY NOT  
BE COPIED IN WHOLE OR IN PART WITHOUT  
WRITTEN PERMISSION FRILIER TO DO SO  
WILL RESULT IN LEGAL ACTION.

CLIENT :

Soheila

**PROJECT New Granny Flat  
& Extention**  
PROJECT ADDRESS

St Number 6

St NAME Clontraf  
SUBURB Seaforth 2092

DRAWING

DRAWING No.

DRAWN Farshid Hosseini

SCALE

REVISION

DATE

26/02/2020



northern  
beaches  
council

**THIS PLAN IS TO BE READ IN  
CONJUNCTION WITH  
THE CONDITIONS OF DEVELOPMENT  
CONSENT**

**DA2019/1299**

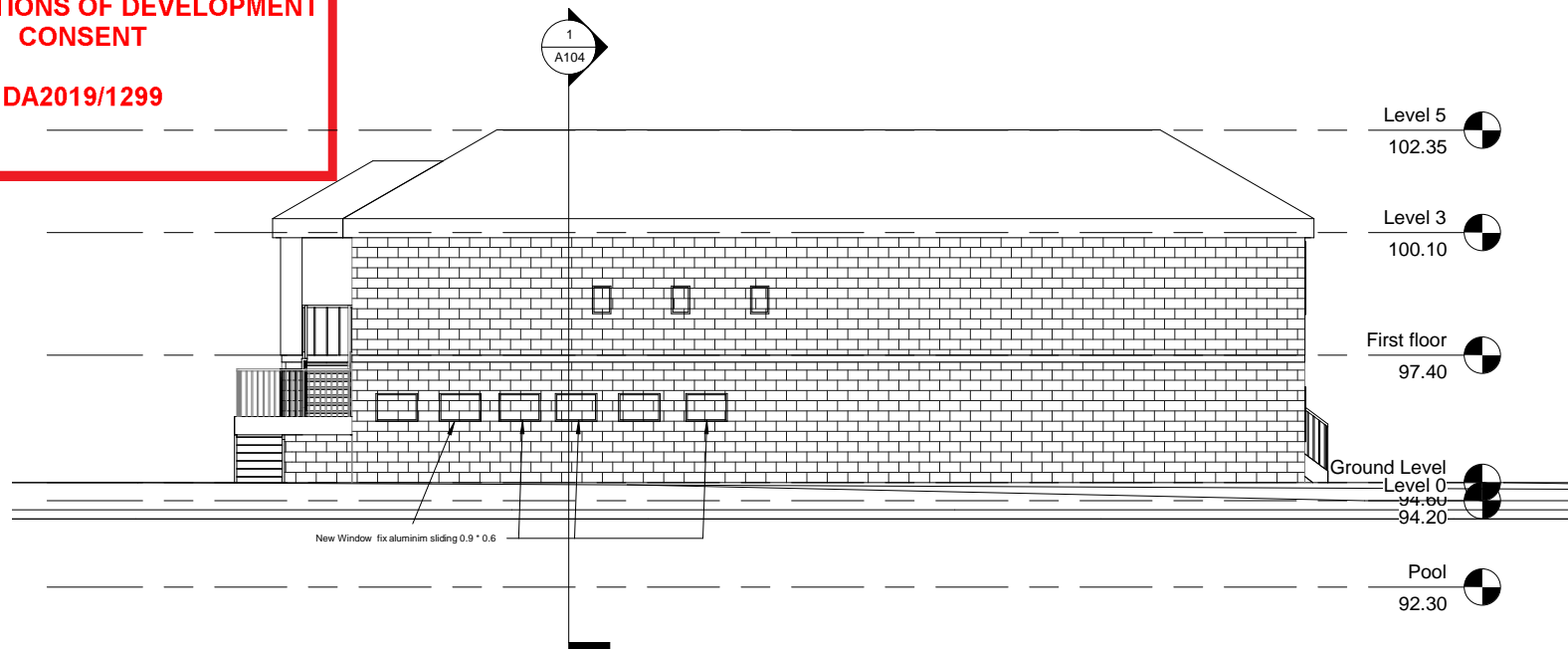

**GREEN DESIGN SYDNEY PTY LTD**

ACN : 55432032  
L13 465 Victoria Avenue Chatswood 2067  
GreenDesignSydney@gmail.com  
Mob: 0426967745

**COPY RIGHT**  
THIS PLAN REMAINS THE PROPERTY OF  
GREEN DESIGN SYDNEY & MAY NOT  
BE COPIED IN WHOLE OR IN PART WITHOUT  
WRITTEN PERMISSION FRILIER TO DO SO  
WILL RESULT IN LEGAL ACTION.

CLIENT :

Soheila

PROJECT **New Granny Flat  
& Extention**  
PROJECT ADDRESS

St Number 6  
St NAME  
SUBURB **Clontraf**  
**Seaforth 2092**

DRAWING  
DRAWING No.

DRAWN **Farshid Hosseini**  
SCALE  
REVISION  
DATE  
**26/02/2020**