

DELMAR PARADE

PITTWATER ROAD

2 DELMAR PDE UNDER CONSTRUCTION

VEHICLE ACCESS

6 DELMAR PDE

NEIGHBOURING BUILDING 816 PITTWATER RD

10 DELMAR PDE

8 DELMAR PDE

 northern beaches council
PLANS APPROVED BY THE LAND AND ENVIRONMENT COURT OF NSW
 PROCEEDINGS NO: LEC2023/461757
 DATED: 23 August 2024

Revisions	Date	Description	Author
B	11.11.2022	COUNCIL SUBMISSION	JC
C	07.12.2022	COUNCIL SUBMISSION	JC
D	03.03.2023	COUNCIL SUBMISSION	JC
E	18.09.2023	MODIFICATION SUBMISSION	JC
F	24.06.2024	SECTION 34 RESPONSE	JC

Client / **Dee Why 3 Pty Ltd & Dee Why 4 Pty Ltd**
 Project / **4 Delmar Pde & 812 Pittwater Rd, Dee Why**

Drawing / **SITE PLAN**

Project No / **221054** Date / **24.06.2024** Author / **SJ** Scale: @ A1 / **1 : 250**

Drawing No. / **TP00.04 F**

rothelowman

Brisbane, Melbourne, Sydney

www.rothelowman.com.au

Disclaimer: Rother Lowman Property Pty. Ltd. retains all common law, statutory law and other rights including copyright and intellectual property rights in respect of this document. The recipient indemnifies Rother Lowman Property Pty. Ltd. against all claims resulting from use of this document for any purpose other than its intended use. Unauthorized changes or reuse of the document on other projects without the permission of Rother Lowman Property Pty. Ltd. Under no circumstance shall transfer of this document be deemed a sale or constitute a transfer of the license to use this document. ABN 76 005 783 997



Revisions	Date	Description	Author
F	24.03.2023	COUNCIL SUBMISSION	JC
G	29.03.2023	COUNCIL SUBMISSION	JC
H	18.09.2023	MODIFICATION SUBMISSION	JC
J	19.03.2024	SOFAC RESPONSE	JC
K	24.06.2024	SECTION 34 RESPONSE	JC

PLANS APPROVED BY THE LAND AND ENVIRONMENT COURT OF NSW
PROCEEDINGS NO: LEC2023/461757
DATED: 23 August 2024

Client / **Dee Why 3 Pty Ltd & Dee Why 4 Pty Ltd** Project / **4 Delmar Pde & 812 Pittwater Rd, Dee Why**

Drawing / **GROUND**

Project No / **221054** Date / **24.06.2024** Author / **DM** Scale: @ A1 / **1 : 250**

Drawing No. / **TP01.03 K**

rothelowman

Brisbane, Melbourne, Sydney
www.rothelowman.com.au

Disclaimer: Rothelowman Property Pty. Ltd. retains all common law, statutory law and other rights including copyright and intellectual property rights in respect of this document. The recipient indemnifies Rothelowman Property Pty. Ltd. against all claims resulting from use of this document for any purpose other than its intended use, unauthorized changes or reuse of the document on other projects without the permission of Rothelowman Property Pty. Ltd. Under no circumstance shall transfer of this document be deemed a sale or constitute a transfer of the license to use this document. ABN 76 005 783 997



Revisions	Date	Description	Author
E	03.03.2023	COUNCIL SUBMISSION	JC
F	20.03.2023	CLIENT ISSUE	JC
G	18.09.2023	MODIFICATION SUBMISSION	JC
H	19.03.2024	SOFAC RESPONSE	JC
J	24.06.2024	SECTION 34 RESPONSE	JC

PLANS APPROVED BY THE LAND AND ENVIRONMENT COURT OF NSW
PROCEEDINGS NO: LEC2023/461757
DATED: 23 August 2024

Client / **Dee Why 3 Pty Ltd & Dee Why 4 Pty Ltd** Project / **4 Delmar Pde & 812 Pittwater Rd, Dee Why**

Drawing / **LEVEL 1**

Project No / **221054** Date / **24.06.2024** Author / **DM** Scale: @ A1 / **1 : 250**

Drawing No. / **TP01.04 J**

rothelowman

Brisbane, Melbourne, Sydney
www.rothelowman.com.au

Disclaimer: Rother Lowman Property Pty. Ltd. retains all common law, statutory law and other rights including copyright and intellectual property rights in respect of this document. The recipient indemnifies Rother Lowman Property Pty. Ltd. against all claims resulting from use of this document for any purpose other than its intended use, unauthorized changes or reuse of the document on other projects without the permission of Rother Lowman Property Pty. Ltd. Under no circumstance shall transfer of this document be deemed a sale or constitute a transfer of the license to use this document. ABN 76 005 783 997

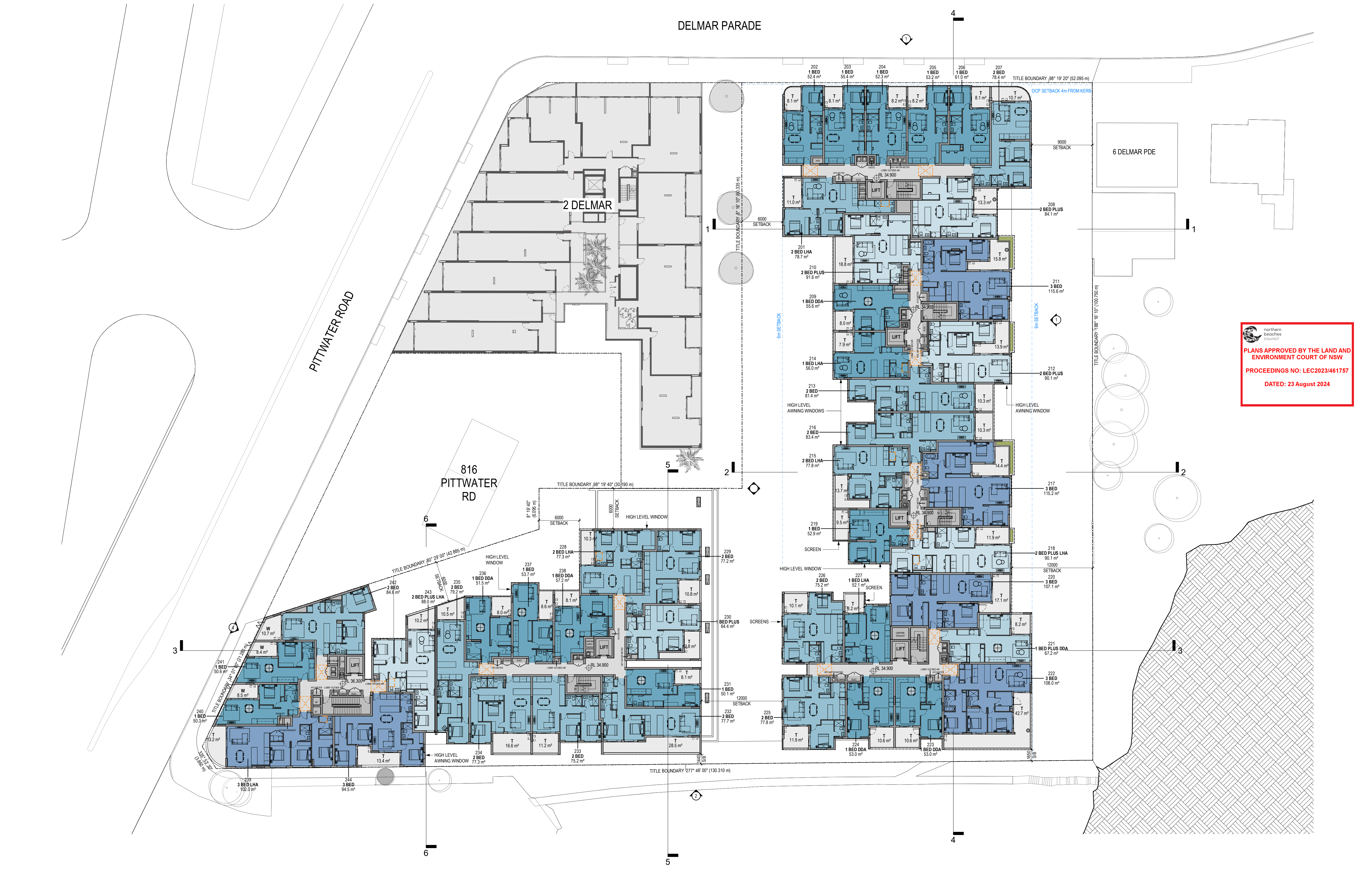

northern beaches council
PLANS APPROVED BY THE LAND AND ENVIRONMENT COURT OF NSW
PROCEEDINGS NO: LEC2023/461757
DATED: 23 August 2024

Revisions	Date	Description	Author
F	20.03.2023	CLIENT ISSUE	JC
G	18.09.2023	MODIFICATION SUBMISSION	JC
H	19.03.2024	SOFAC RESPONSE	JC
J	07.05.2024	COUNCIL ISSUE	JC
K	24.06.2024	SECTION 34 RESPONSE	JC

Client / **Dee Why 3 Pty Ltd & Dee Why 4 Pty Ltd**
Project / **4 Delmar Pde & 812 Pittwater Rd, Dee Why**

Drawing / **LEVEL 2**

Project No / **221054** Date / **24.06.2024** Author / **DM** Scale: @ A1 / **1 : 250**

Drawing No. / **TP01.05 K**



Brisbane, Melbourne, Sydney
www.rothelowman.com.au

Disclaimer: Rother Lowman Property Pty. Ltd. retains all common law, statutory law and other rights including copyright and intellectual property rights in respect of this document. The recipient indemnifies Rother Lowman Property Pty. Ltd. against all claims resulting from use of this document for any purpose other than its intended use, unauthorized changes or reuse of the document on other projects without the permission of Rother Lowman Property Pty. Ltd. Under no circumstance shall transfer of this document be deemed a sale or constitute a transfer of the license to use this document. ABN 76 005 783 997

DELMAR PARADE

PITTWATER ROAD

2 DELMAR

816
PITTWATER
RD

northern
beaches
Council

**PLANS APPROVED BY THE LAND AND
ENVIRONMENT COURT OF NSW**

PROCEEDINGS NO: LEC2023/461757

DATED: 23 August 2024

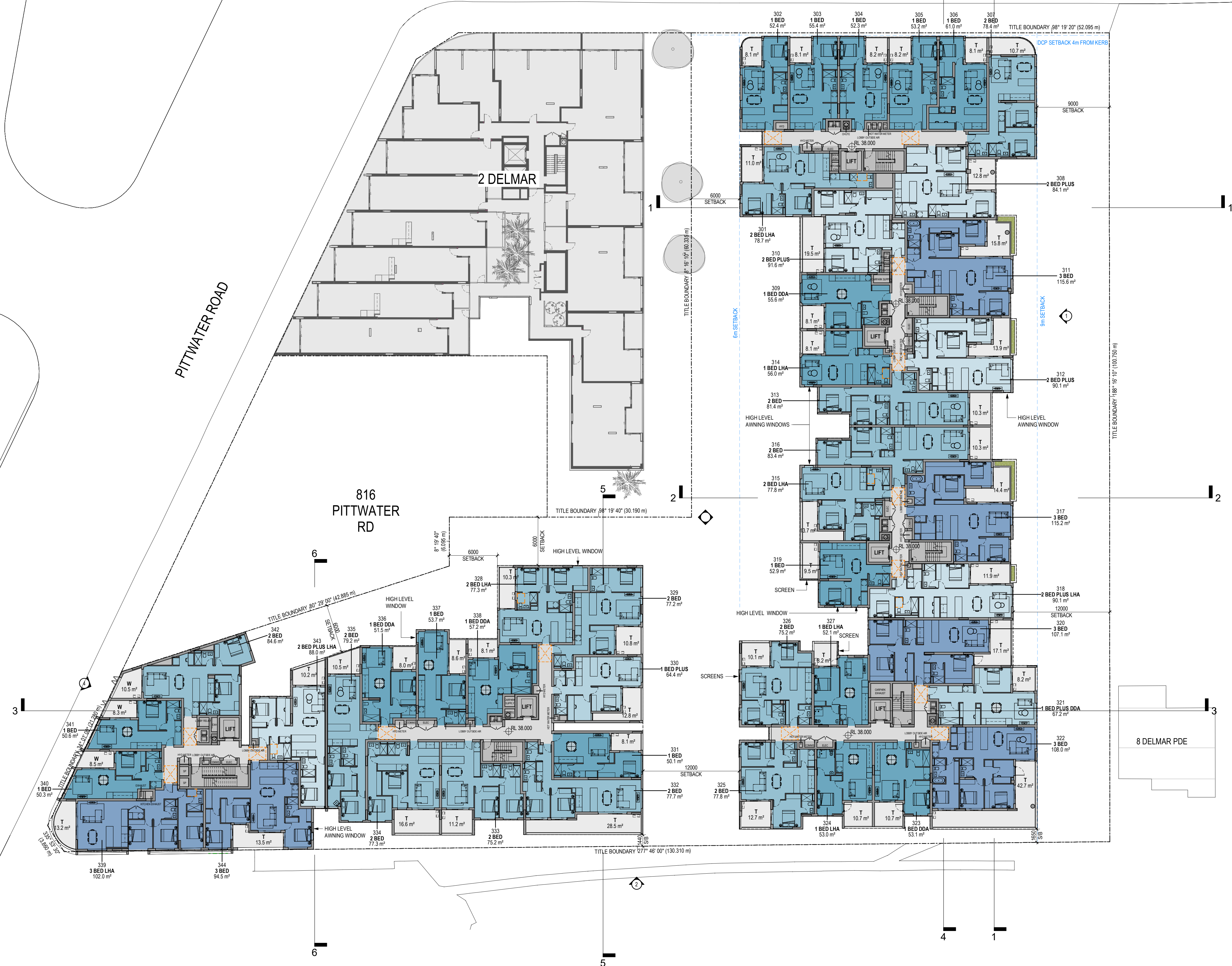

Revisions	Date	Description	Author
E	20.03.2023	CLIENT ISSUE	JC
F	18.09.2023	MODIFICATION SUBMISSION	JC
G	19.03.2024	SOFAC RESPONSE	JC
H	07.05.2024	COUNCIL ISSUE	JC
J	24.06.2024	SECTION 34 RESPONSE	JC

Client / **Dee Why 3 Pty Ltd & Dee Why 4 Pty Ltd**

Project / **4 Delmar Pde & 812 Pittwater Rd, Dee Why**

Drawing / **LEVEL 3**

Project No / **221054** Date / **24.06.2024** Author / **DM** Scale: @ A1 / **1 : 250** Drawing No. / **TP01.06 J**

rothelowman

Brisbane, Melbourne, Sydney
www.rothelowman.com.au

Disclaimer: Rother Lowman Property Pty. Ltd. retains all common law, statutory law and other rights including copyright and intellectual property rights in respect of this document. The recipient indemnifies Rother Lowman Property Pty. Ltd. against all claims resulting from use of this document for any purpose other than its intended use, unauthorized changes or reuse of the document on other projects without the permission of Rother Lowman Property Pty. Ltd. Under no circumstance shall transfer of this document be deemed a sale or constitute a transfer of the license to use this document. ABN 76 005 783 997

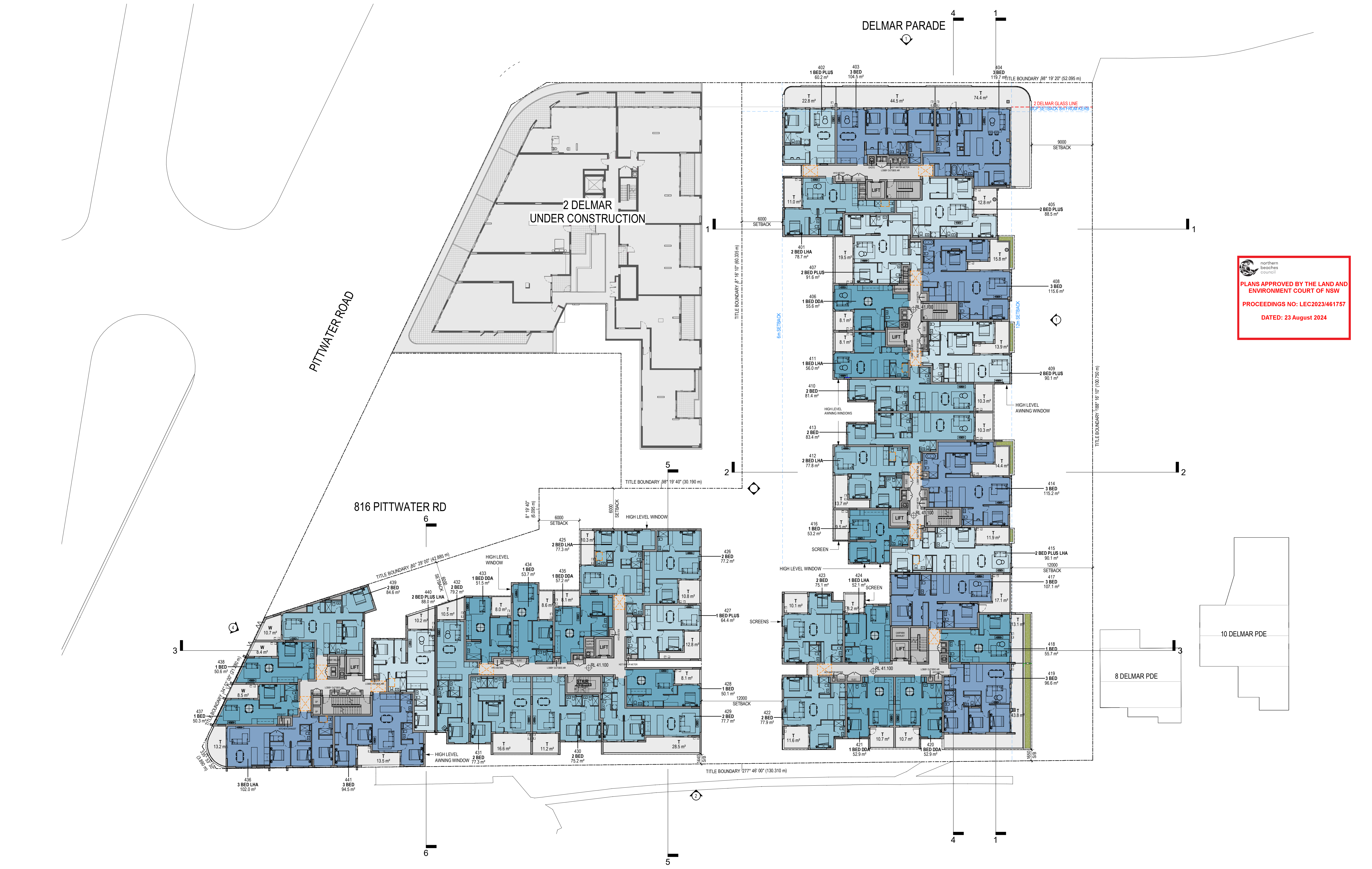



 northern beaches council

PLANS APPROVED BY THE LAND AND ENVIRONMENT COURT OF NSW

PROCEEDINGS NO: LEC2023/461757

DATED: 23 August 2024

Revisions	Date	Description	By
E	20.03.2023	CLIENT ISSUE	JC
F	18.09.2023	MODIFICATION SUBMISSION	JC
G	19.03.2024	SOFAC RESPONSE	JC
H	07.05.2024	COUNCIL ISSUE	JC
J	24.06.2024	SECTION 34 RESPONSE	JC

Client / **Dee Why 3 Pty Ltd & Dee Why 4 Pty Ltd**

 Project / **4 Delmar Pde & 812 Pittwater Rd, Dee Why**

 Drawing / **LEVEL 4**

Project No / **221054**

 Date / **24.06.2024**

 Author / **DM**

 Scale: @ A1 / **1 : 250**

 Drawing No. / **TP01.07 J**



Brisbane, Melbourne, Sydney

www.rothelowman.com.au

Disclaimer: Rothelowman Property Pty. Ltd. retains all common law, statutory law and other rights including copyright and intellectual property rights in respect of this document. The recipient indemnifies Rothelowman Property Pty. Ltd. against all claims resulting from use of this document for any purpose other than its intended use, unauthorized changes or reuse of the document on other projects without the permission of Rothelowman Property Pty. Ltd. Under no circumstance shall transfer of this document be deemed a sale or constitute a transfer of the license to use this document. ABN 76 005 783 997

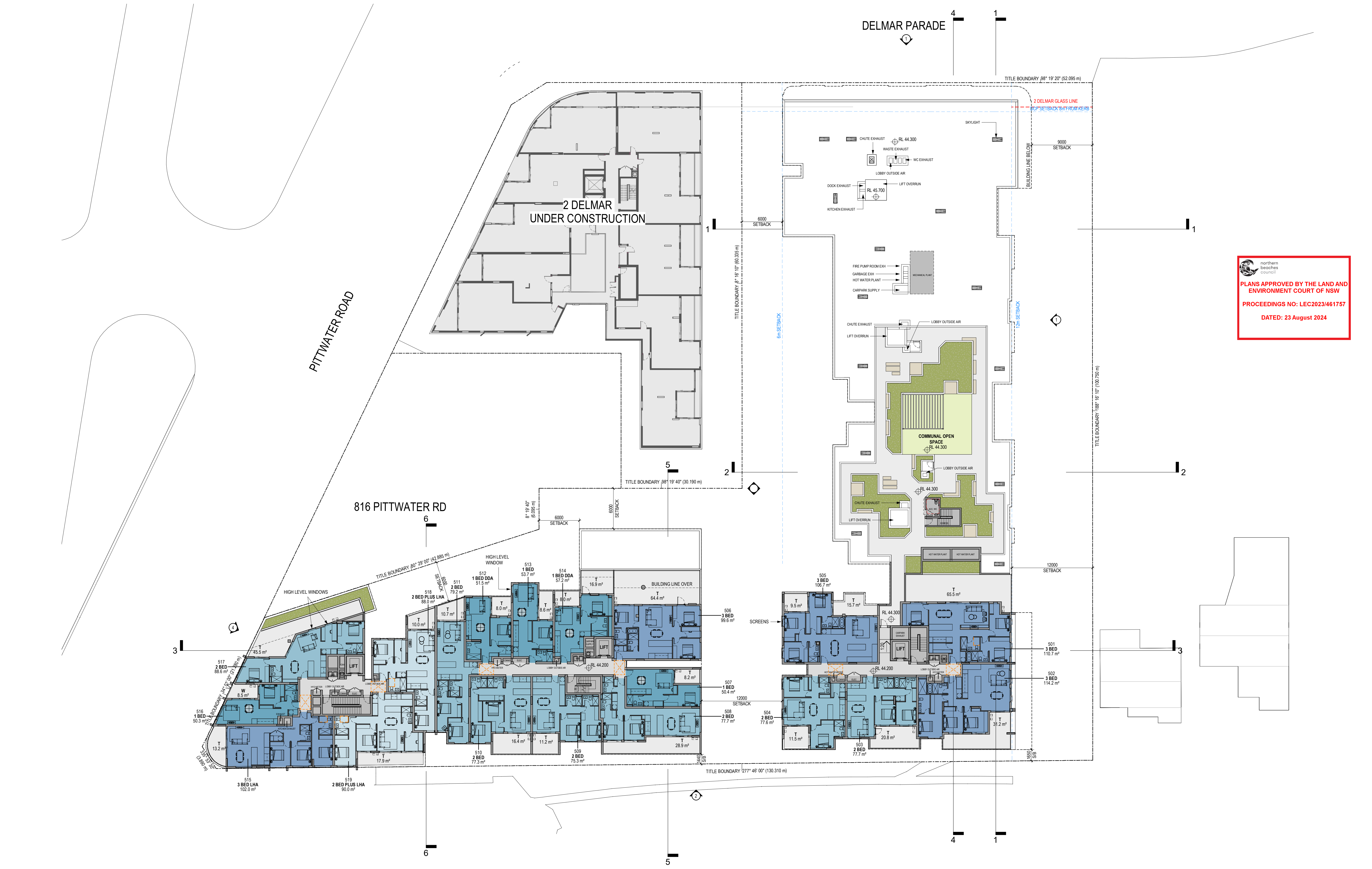



PLANS APPROVED BY THE LAND AND ENVIRONMENT COURT OF NSW

 PROCEEDINGS NO: LEC2023/461757

 DATED: 23 August 2024

Revisions	Date	Description	Author
E	20.03.2023	CLIENT ISSUE	JC
F	18.09.2023	MODIFICATION SUBMISSION	JC
G	19.03.2024	SOFAC RESPONSE	JC
H	07.05.2024	COUNCIL ISSUE	JC
J	24.06.2024	SECTION 34 RESPONSE	JC

Client / **Dee Why 3 Pty Ltd & Dee Why 4 Pty Ltd**

 Project / **4 Delmar Pde & 812 Pittwater Rd, Dee Why**

Drawing / **LEVEL 5**

Project No / **221054**

 Date / **24.06.2024**

 Author / **DM**

 Scale: @ A1 / **1 : 250**

Drawing No. / **TP01.08 J**

rothelowman

Brisbane, Melbourne, Sydney
www.rothelowman.com.au

Disclaimer: Rother Lowman Property Pty. Ltd. retains all common law, statutory law and other rights including copyright and intellectual property rights in respect of this document. The recipient indemnifies Rother Lowman Property Pty. Ltd. against all claims resulting from use of this document for any purpose other than its intended use, unauthorized changes or reuse of the document on other projects without the permission of Rother Lowman Property Pty. Ltd. Under no circumstance shall transfer of this document be deemed a sale or constitute a transfer of the license to use this document. ABN 76 005 783 997

DELMAR PARADE

TITLE BOUNDARY 88° 19' 20" (52.095 m)
2 DELMAR TOWER SETBACK
2 DELMAR GLASS LINE
DCP SETBACK 8m FROM KERB

2 DELMAR
UNDER CONSTRUCTION

PITTWATER ROAD

816 PITTWATER RD

northern beaches Council
PLANS APPROVED BY THE LAND AND ENVIRONMENT COURT OF NSW
PROCEEDINGS NO: LEC2023/461757
DATED: 23 August 2024

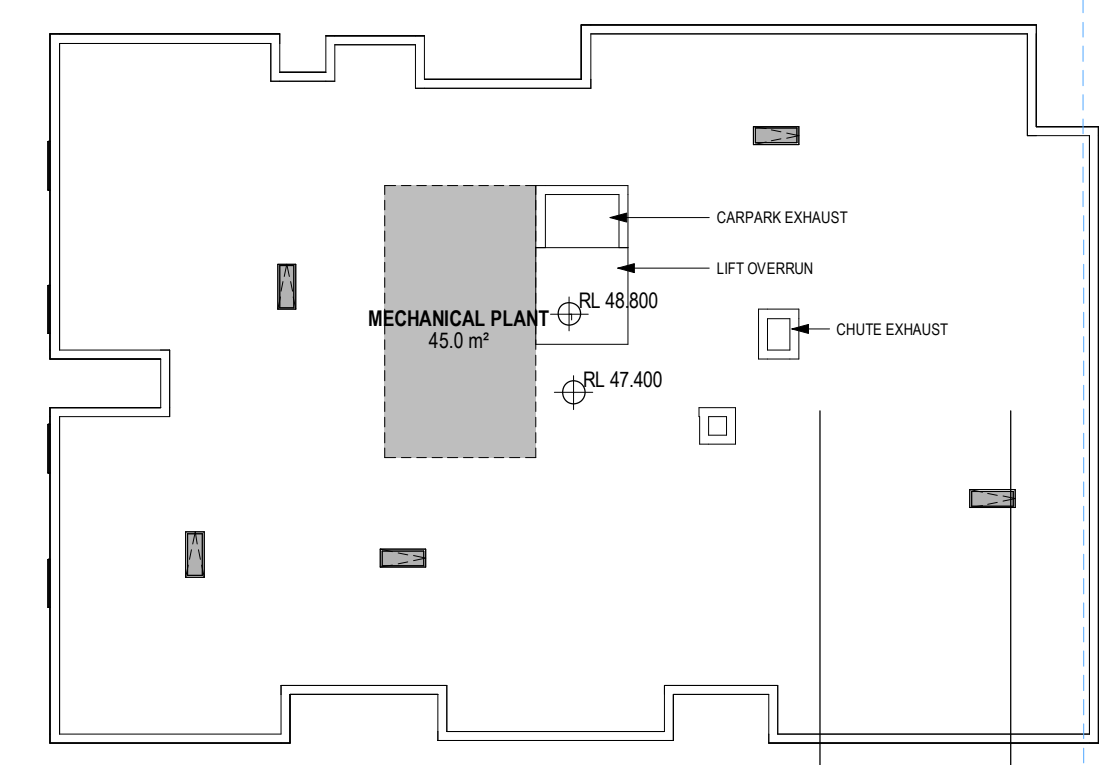
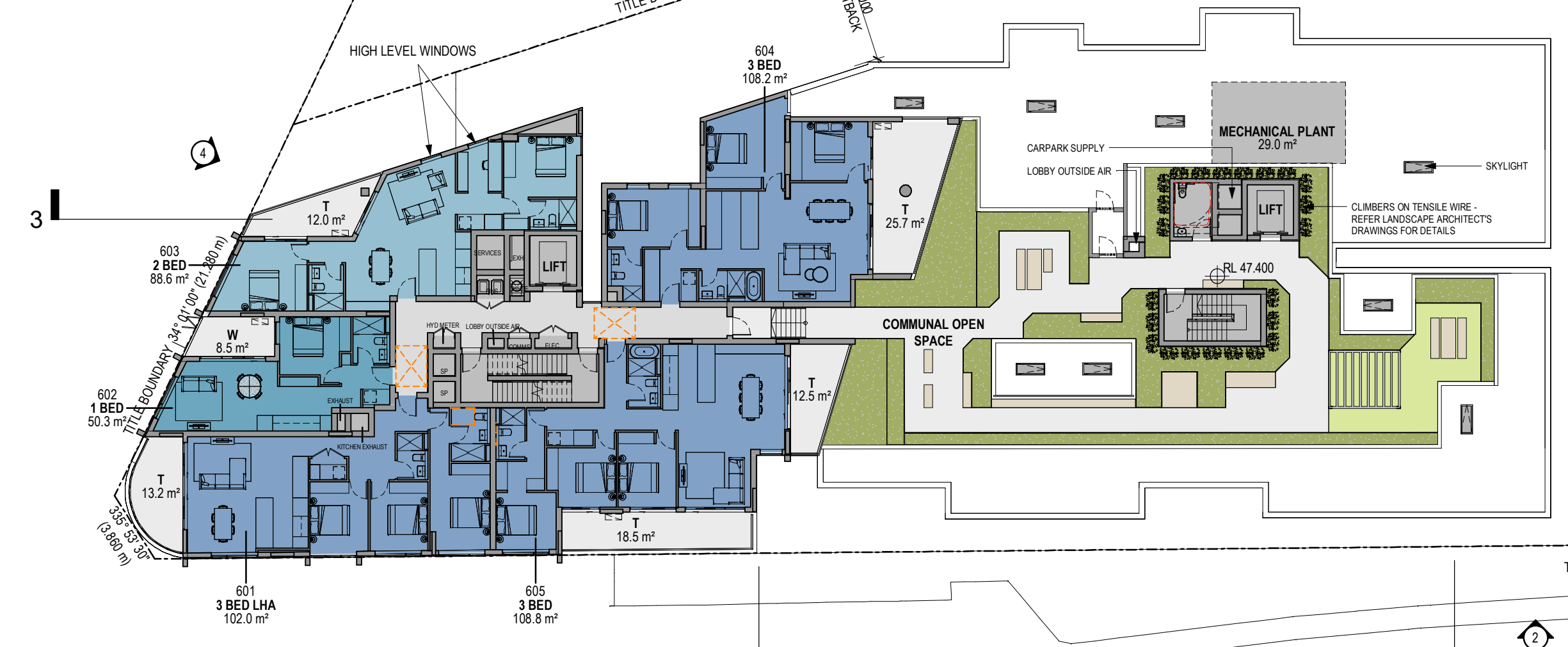

Revisions	Date	Description	Author
E	20.03.2023	CLIENT ISSUE	JC
F	18.09.2023	MODIFICATION SUBMISSION	JC
G	19.03.2024	SOFAC RESPONSE	JC
H	07.05.2024	COUNCIL ISSUE	JC
J	24.06.2024	SECTION 34 RESPONSE	JC

Client / **Dee Why 3 Pty Ltd & Dee Why 4 Pty Ltd**
Project / **4 Delmar Pde & 812 Pittwater Rd, Dee Why**

Drawing / **LEVEL 6**

Project No / **221054** Date / **24.06.2024** Author / **DM** Scale: @ A1 / **1 : 250**

Drawing No. / **TP01.09 J**

rothelowman

Brisbane, Melbourne, Sydney
www.rothelowman.com.au

Disclaimer: Rother Lowman Property Pty. Ltd. retains all common law, statutory law and other rights including copyright and intellectual property rights in respect of this document. The recipient indemnifies Rother Lowman Property Pty. Ltd. against all claims resulting from use of this document for any purpose other than its intended use, unauthorized changes or reuse of the document on other projects without the permission of Rother Lowman Property Pty. Ltd. Under no circumstance shall transfer of this document be deemed a sale or constitute a transfer of the license to use this document. ABN 76 005 783 997

DELMAR PARADE 4

TITLE BOUNDARY 88° 19' 20" (52.095 m)

DCP SETBACK 8m FROM KERB

2 DELMAR UNDER CONSTRUCTION

PITTWATER ROAD

northern beaches council
PLANS APPROVED BY THE LAND AND ENVIRONMENT COURT OF NSW
PROCEEDINGS NO: LEC2023/461757
DATED: 23 August 2024

816 PITTWATER RD 6

TITLE BOUNDARY 88° 19' 40" (30.190 m)

TITLE BOUNDARY 80° 29' 00" (42.866 m)

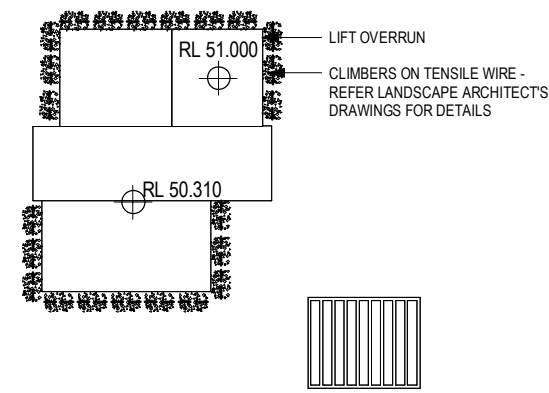
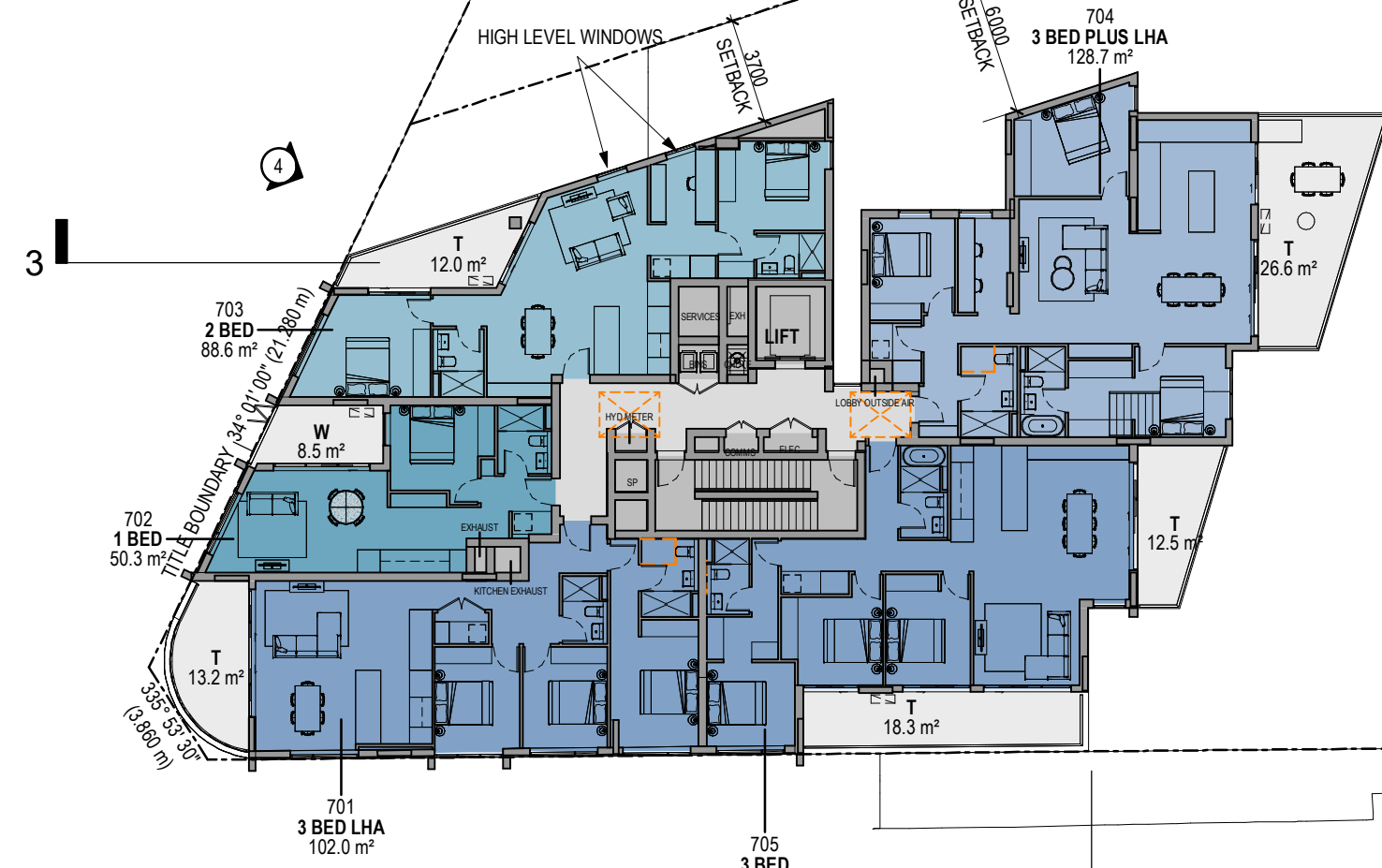

TITLE BOUNDARY 277° 46' 00" (130.310 m)

Revisions	Date	Description	Author
E	20.03.2023	CLIENT ISSUE	JC
F	18.09.2023	MODIFICATION SUBMISSION	JC
G	19.03.2024	SOFAC RESPONSE	JC
H	07.05.2024	COUNCIL ISSUE	JC
J	24.06.2024	SECTION 34 RESPONSE	JC

Client / **Dee Why 3 Pty Ltd & Dee Why 4 Pty Ltd** Project / **4 Delmar Pde & 812 Pittwater Rd, Dee Why**

Drawing / **LEVEL 7**

Project No / **221054** Date / **24.06.2024** Author / **DM** Scale: @ A1 / **1 : 250**

Drawing No. / **TP01.10 J**

rothelowman

Brisbane, Melbourne, Sydney
www.rothelowman.com.au

Disclaimer: Rother Lowman Property Pty. Ltd. retains all common law, statutory law and other rights including copyright and intellectual property rights in respect of this document. The recipient indemnifies Rother Lowman Property Pty. Ltd. against all claims resulting from use of this document for any purpose other than its intended use, unauthorized changes or reuse of the document on other projects without the permission of Rother Lowman Property Pty. Ltd. Under no circumstance shall transfer of this document be deemed a sale or constitute a transfer of the license to use this document. ABN 76 005 783 997

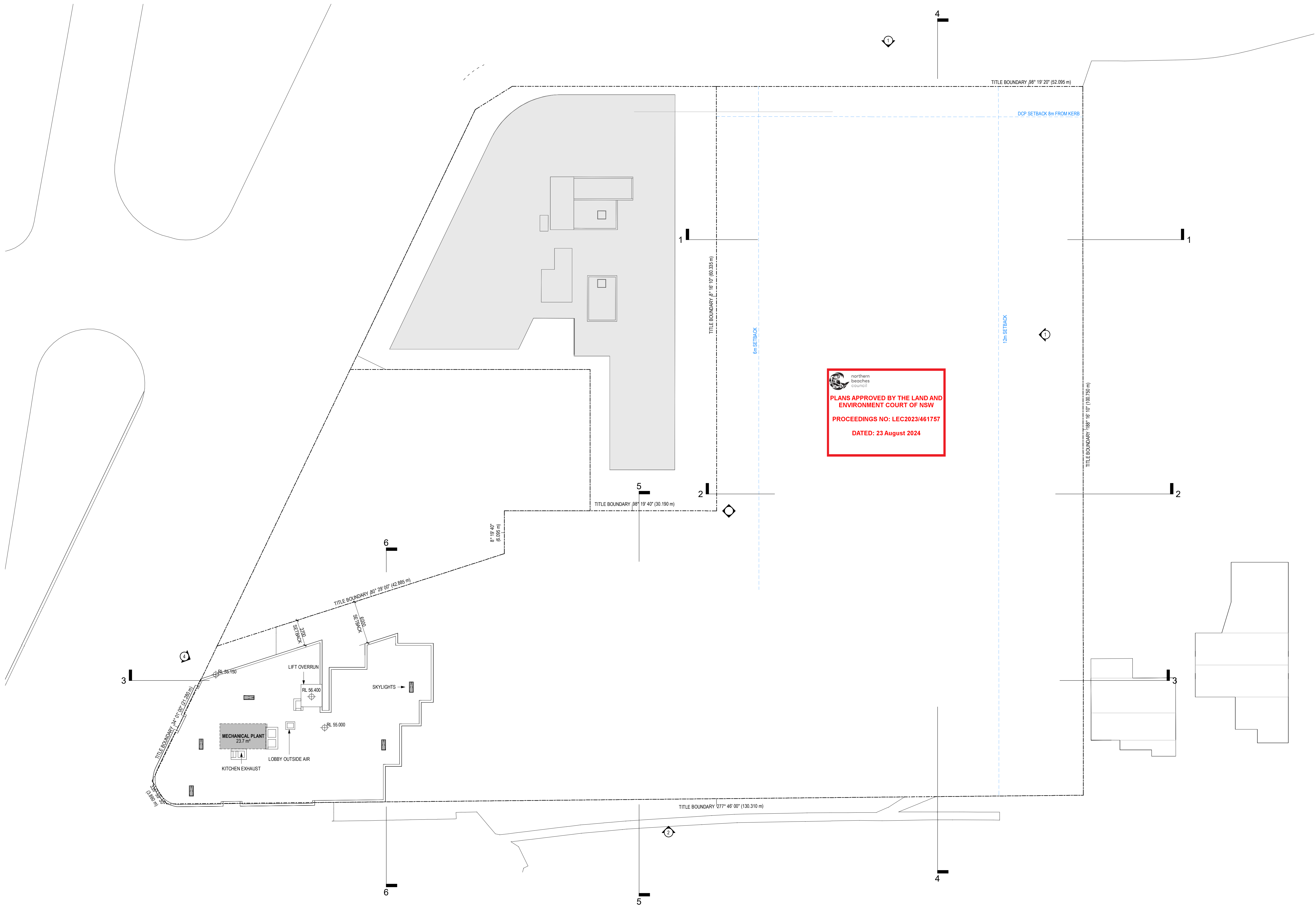

 northern beaches council
PLANS APPROVED BY THE LAND AND ENVIRONMENT COURT OF NSW
 PROCEEDINGS NO: LEC2023/461757
 DATED: 23 August 2024

Revisions	Date	Description	Author
E	20.03.2023	CLIENT ISSUE	JC
F	18.09.2023	MODIFICATION SUBMISSION	JC
G	19.03.2024	SOFAC RESPONSE	JC
H	07.05.2024	COUNCIL ISSUE	JC
J	24.06.2024	SECTION 34 RESPONSE	JC

Client / **Dee Why 3 Pty Ltd & Dee Why 4 Pty Ltd**
 Project / **4 Delmar Pde & 812 Pittwater Rd, Dee Why**

Drawing / **LEVEL 8**

Project No / **221054** Date / **24.06.2024** Author / **DM** Scale: @ A1 / **1 : 250**

Drawing No. / **TP01.11 J**

rothelowman

Brisbane, Melbourne, Sydney
www.rothelowman.com.au

Disclaimer: Rothe Lowman Property Pty. Ltd. retains all common law, statutory law and other rights including copyright and intellectual property rights in respect of this document. The recipient indemnifies Rothe Lowman Property Pty. Ltd. against all claims resulting from use of this document for any purpose other than its intended use, unauthorized changes or reuse of the document on other projects without the permission of Rothe Lowman Property Pty. Ltd. Under no circumstance shall transfer of this document be deemed a sale or constitute a transfer of the license to use this document. ABN 76 005 783 997

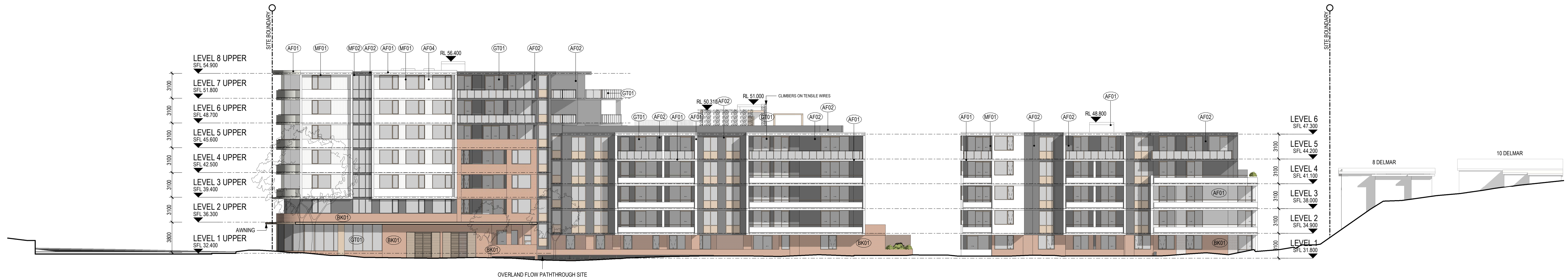

SOUTH ELEVATION



 northern beaches council

PLANS APPROVED BY THE LAND AND ENVIRONMENT COURT OF NSW

PROCEEDINGS NO: LEC2023/461757

DATED: 23 August 2024

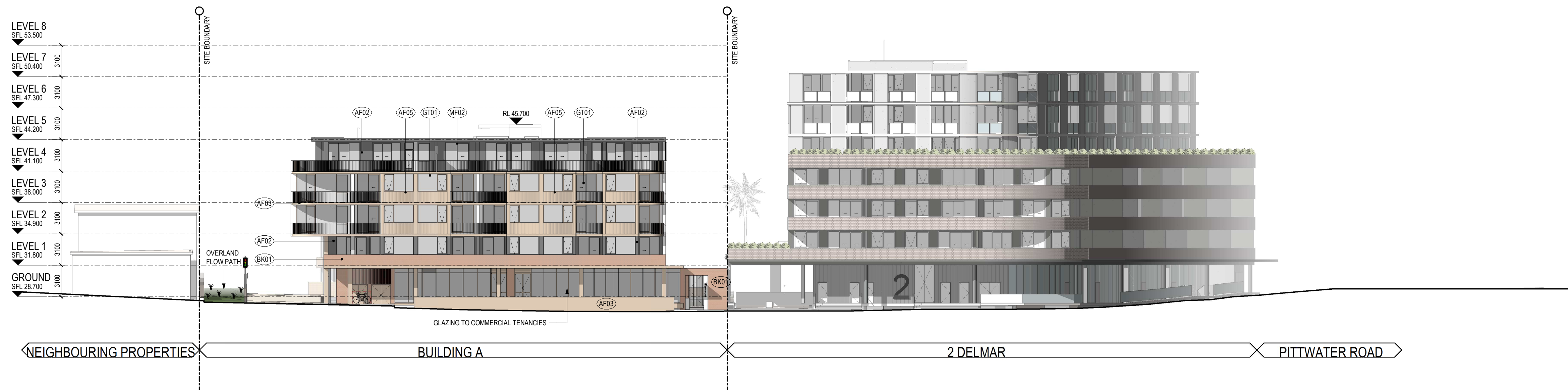

NORTH ELEVATION

MATERIAL LEGEND

- AF01 - Applied Finish White
- AF02 - Applied Finish Dark Grey
- AF03 - Applied Finish Champagne
- AF04 - Applied Finish Vertical Grooved White
- AF05 - Applied Finish Vertical Grooved Champagne
- BK01 - Brick Austral Park Lane Westminster or similar
- BK02 - Honed Blockwork Limestone or similar
- GT01 - Glazing Clear
- MF01 - Metal Finish Champagne
- MF02 - Metal Finish Dark Grey

Revisions	Date	Description	Author
E	29.03.2023	COUNCIL SUBMISSION	JC
F	18.09.2023	MODIFICATION SUBMISSION	JC
G	19.03.2024	SOFAC RESPONSE	JC
H	07.05.2024	COUNCIL ISSUE	JC
J	24.06.2024	SECTION 34 RESPONSE	JC

Client / **Dee Why 3 Pty Ltd & Dee Why 4 Pty Ltd**

 Project / **4 Delmar Pde & 812 Pittwater Rd, Dee Why**

Drawing / **SITE ELEVATIONS**

Project No / **221054**

 Date / **24.06.2024**

 Author / **DM**

 Scale: @ A1 / **1 : 250**

Drawing No. / **TP02.05 J**



Disclaimer: Rother Lowman Property Pty. Ltd. retains all common law, statutory law and other rights including copyright and intellectual property rights in respect of this document. The recipient indemnifies Rother Lowman Property Pty. Ltd. against all claims resulting from use of this document for any purpose other than its intended use, unauthorized changes or reuse of the document on other projects without the permission of Rother Lowman Property Pty. Ltd. Under no circumstance shall transfer of this document be deemed a sale or constitute a transfer of the license to use this document. ABN 76 005 783 997

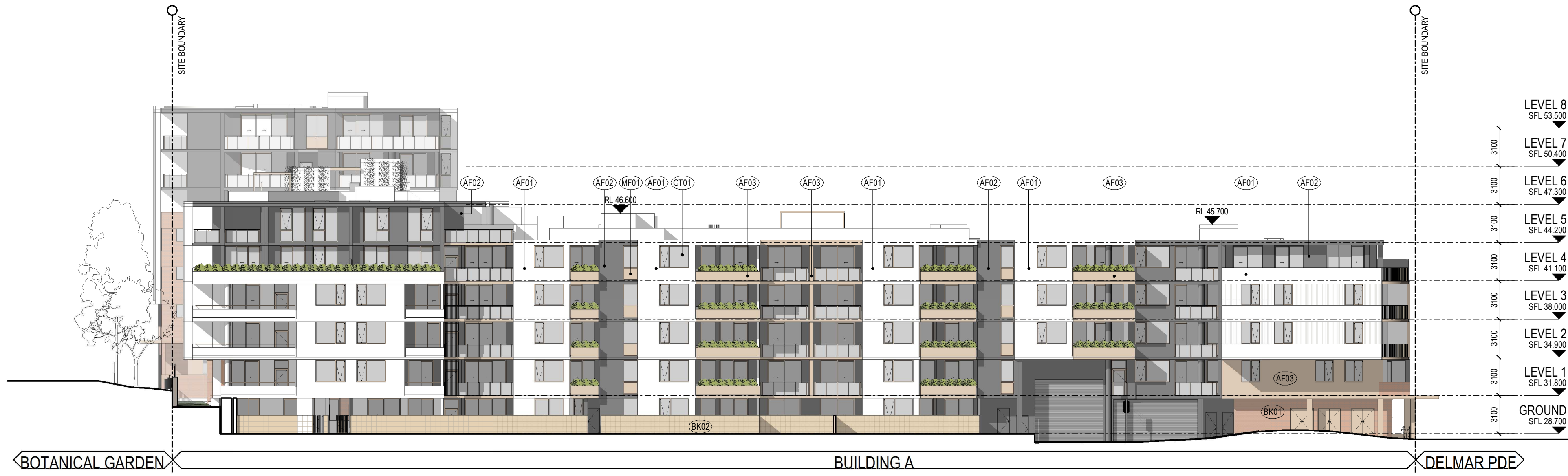

BUILDING A EAST ELEVATION

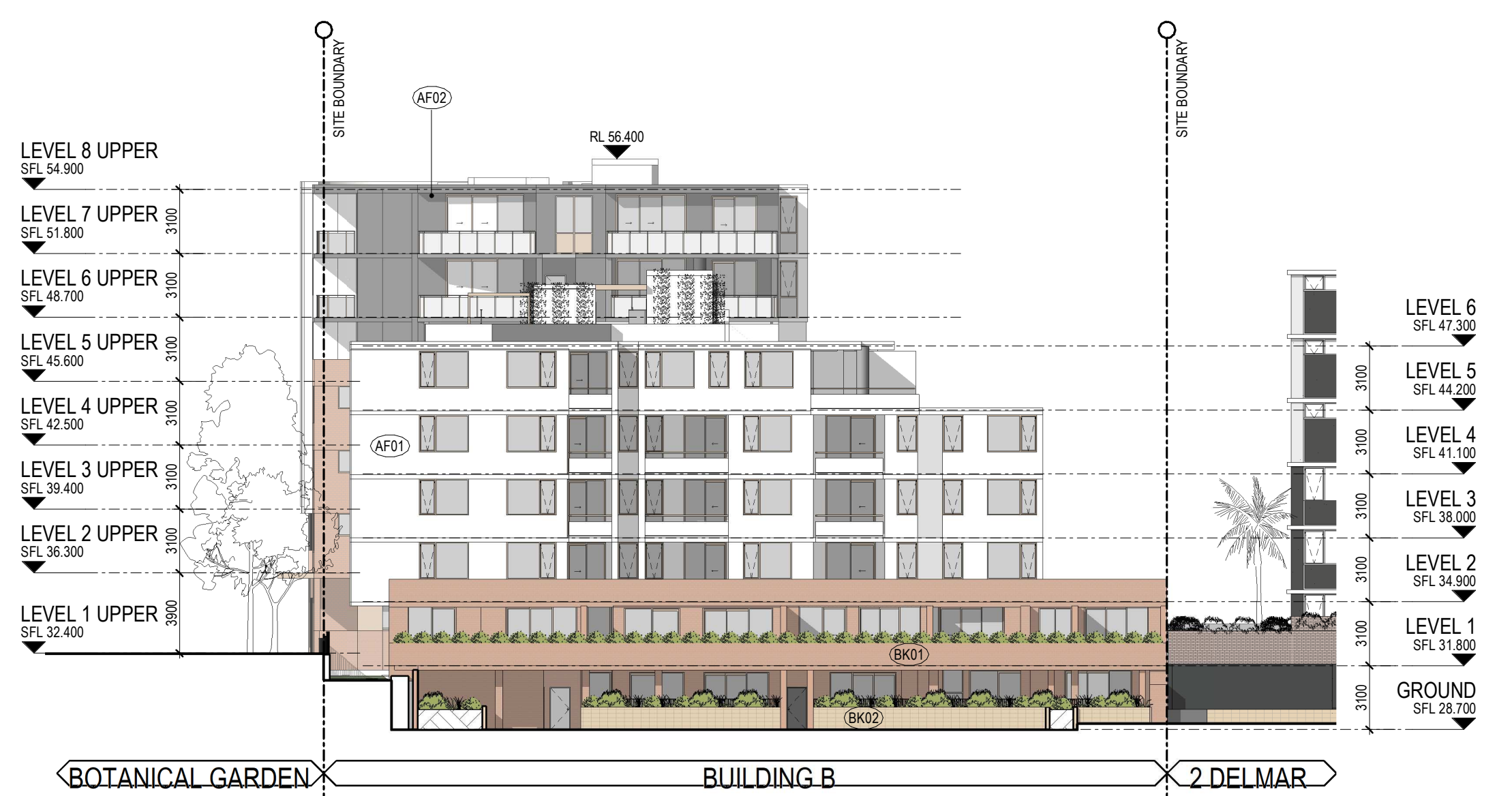

BUILDING B EAST ELEVATION



BUILDING A WEST ELEVATION

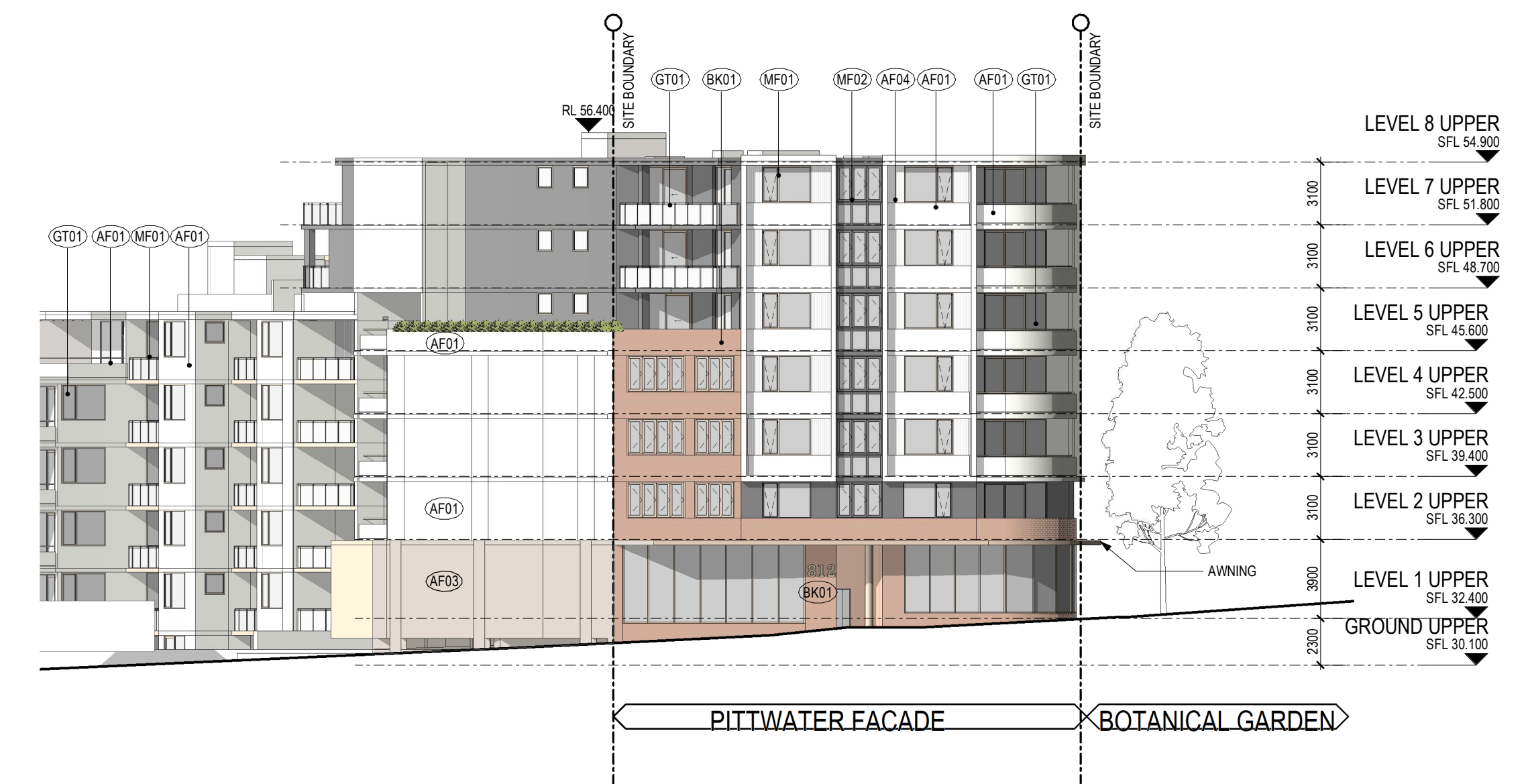

BUILDING B SOUTH WEST ELEVATION

PLANS APPROVED BY THE LAND AND ENVIRONMENT COURT OF NSW
 PROCEEDINGS NO: LEC2023/461757
 DATED: 23 August 2024

MATERIAL LEGEND

- AF01 - Applied Finish White
- AF02 - Applied Finish Dark Grey
- AF03 - Applied Finish Champagne
- AF04 - Applied Finish Vertical Grooved White
- AF05 - Applied Finish Vertical Grooved Champagne
- BK01 - Brick Austral Park Lane Westminister or similar
- BK02 - Honed Blockwork Limestone or similar
- GT01 - Glazing Clear
- MF01 - Metal Finish Champagne
- MF02 - Metal Finish Dark Grey

Revisions	Date	Description	Author
E	29.03.2023	COUNCIL SUBMISSION	JC
F	18.09.2023	MODIFICATION SUBMISSION	JC
G	19.03.2024	SOFAC RESPONSE	JC
H	07.05.2024	COUNCIL ISSUE	JC
J	24.06.2024	SECTION 34 RESPONSE	JC

Client / **Dee Why 3 Pty Ltd & Dee Why 4 Pty Ltd**

Project / **4 Delmar Pde & 812 Pittwater Rd, Dee Why**

Drawing / **SITE ELEVATIONS**

Project No / **221054**

Date / **24.06.2024**

Author / **DM**

Scale: @ A1 / **1 : 250**

Drawing No. / **TP02.06 J**

rothelowman

Brisbane, Melbourne, Sydney
www.rothelowman.com.au

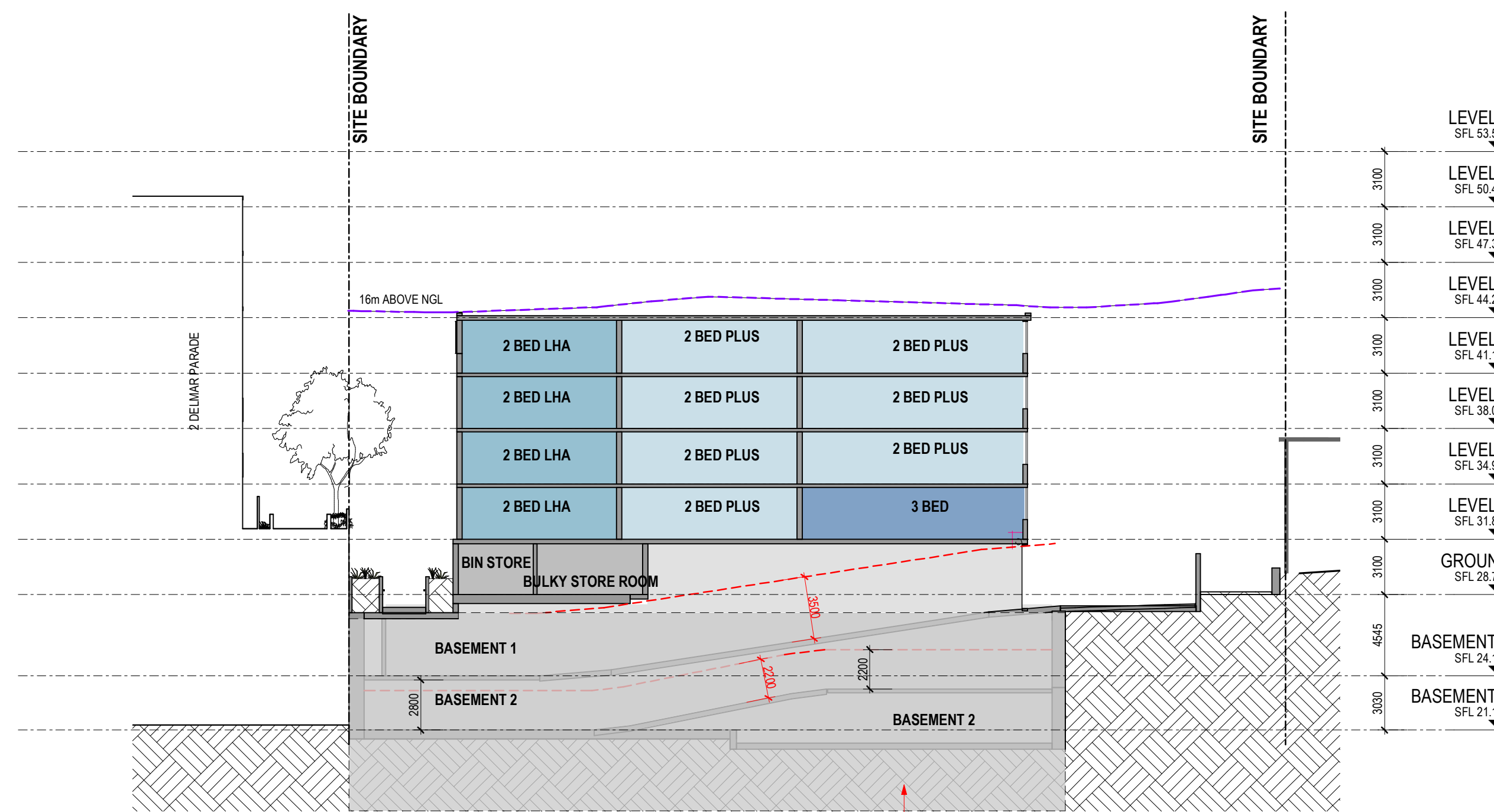

SECTION 1 - RAMP

BASEMENT WORKS NOT PART OF THIS DA MODIFICATION APPLICATION. PLEASE REFER TO MOD2024/0083

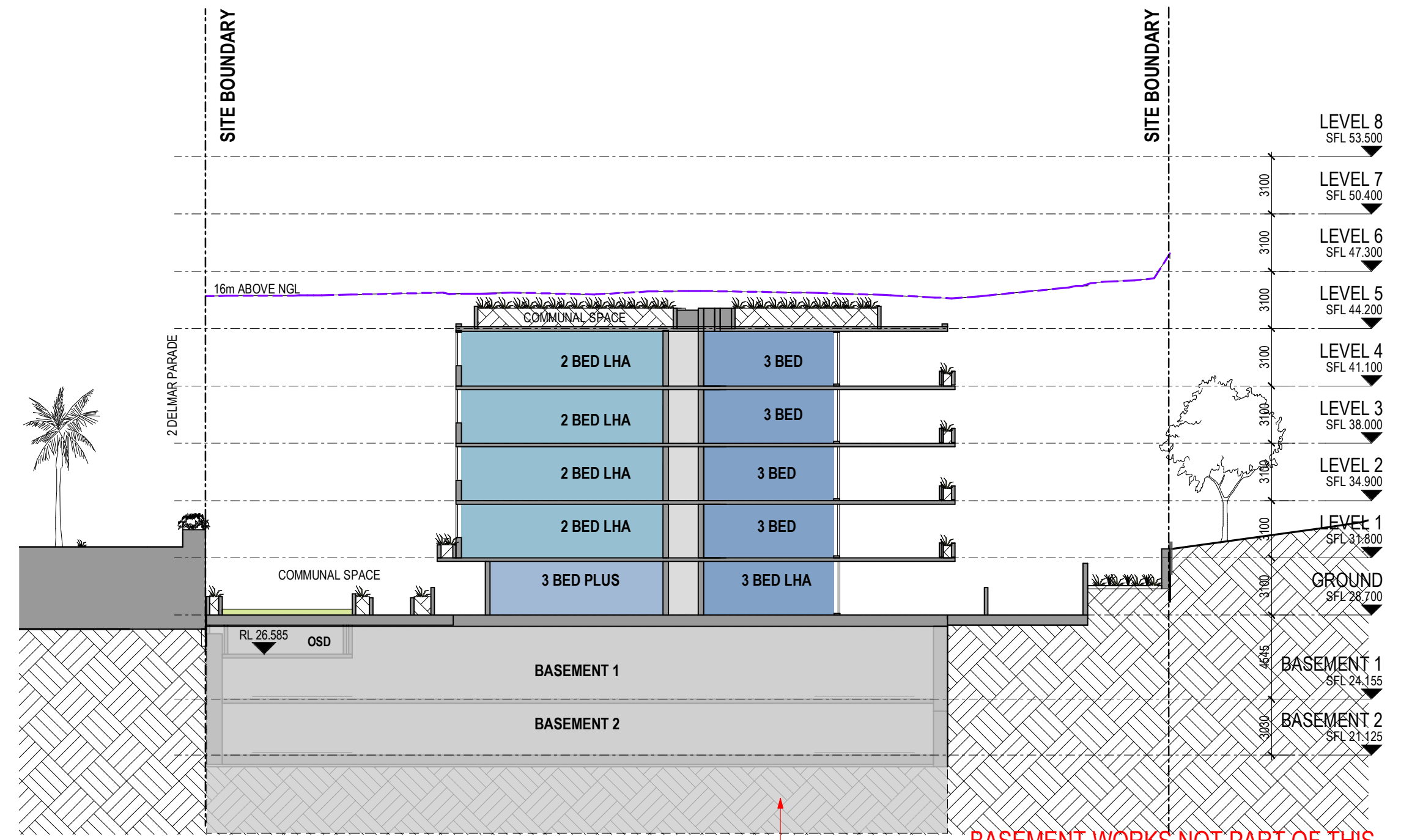

SECTION 2

BASEMENT WORKS NOT PART OF THIS DA MODIFICATION APPLICATION. PLEASE REFER TO MOD2024/0083

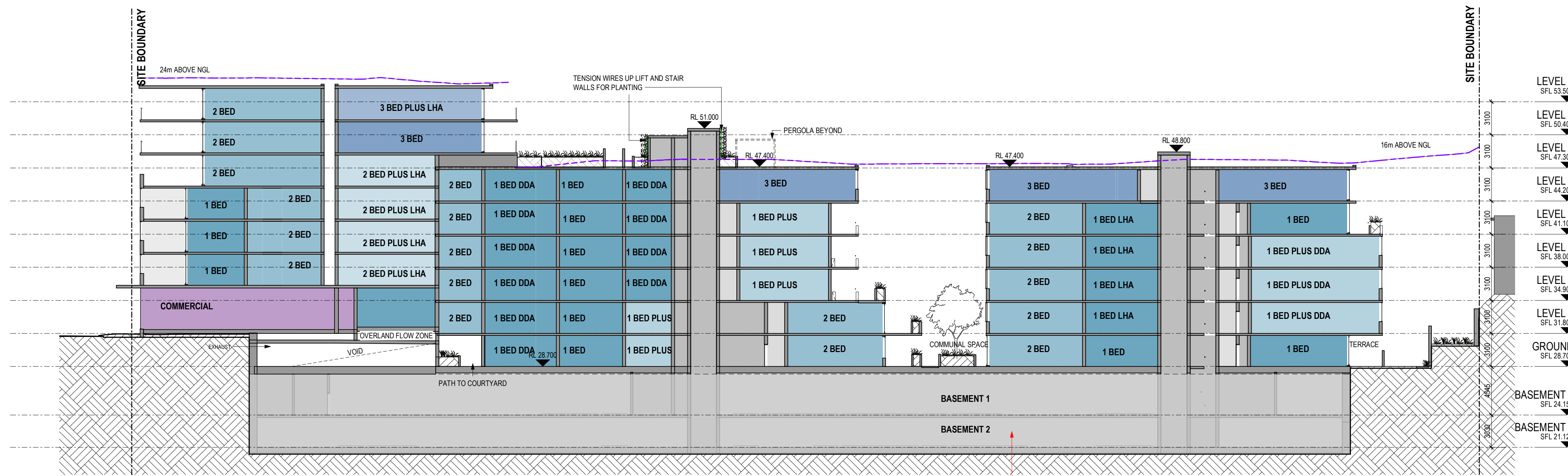

SECTION 3

BASEMENT WORKS NOT PART OF THIS DA MODIFICATION APPLICATION. PLEASE REFER TO MOD2024/0083

northern beaches council
PLANS APPROVED BY THE LAND AND ENVIRONMENT COURT OF NSW
 PROCEEDINGS NO: LEC2023/461757
 DATED: 23 August 2024

Revisions	Date	Description	Author
D	03.03.2023	COUNCIL SUBMISSION	JC
E	18.09.2023	MODIFICATION SUBMISSION	JC
F	19.03.2024	SOFAC RESPONSE	JC
G	07.05.2024	COUNCIL ISSUE	JC
H	24.06.2024	SECTION 34 RESPONSE	JC

Client / **Dee Why 3 Pty Ltd & Dee Why 4 Pty Ltd**
 Project / **4 Delmar Pde & 812 Pittwater Rd, Dee Why**

Drawing / **SECTIONS**

Project No / **221054** Date / **24.06.2024** Author / **BR** Scale: @ A1 / **1 : 250**

Drawing No. / **TP03.01 H**

rothelowman

Brisbane, Melbourne, Sydney
 www.rothelowman.com.au

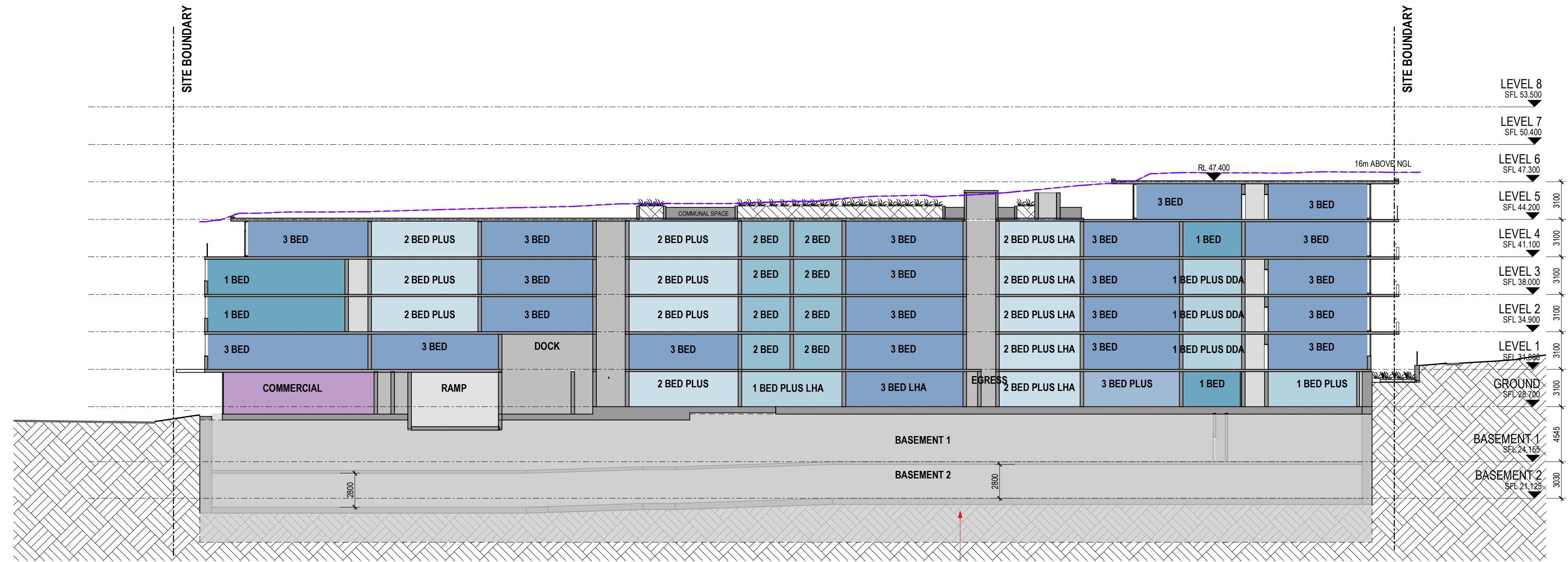

SECTION 4

BASEMENT WORKS NOT PART OF THIS DA MODIFICATION APPLICATION. PLEASE REFER TO MOD2024/0083

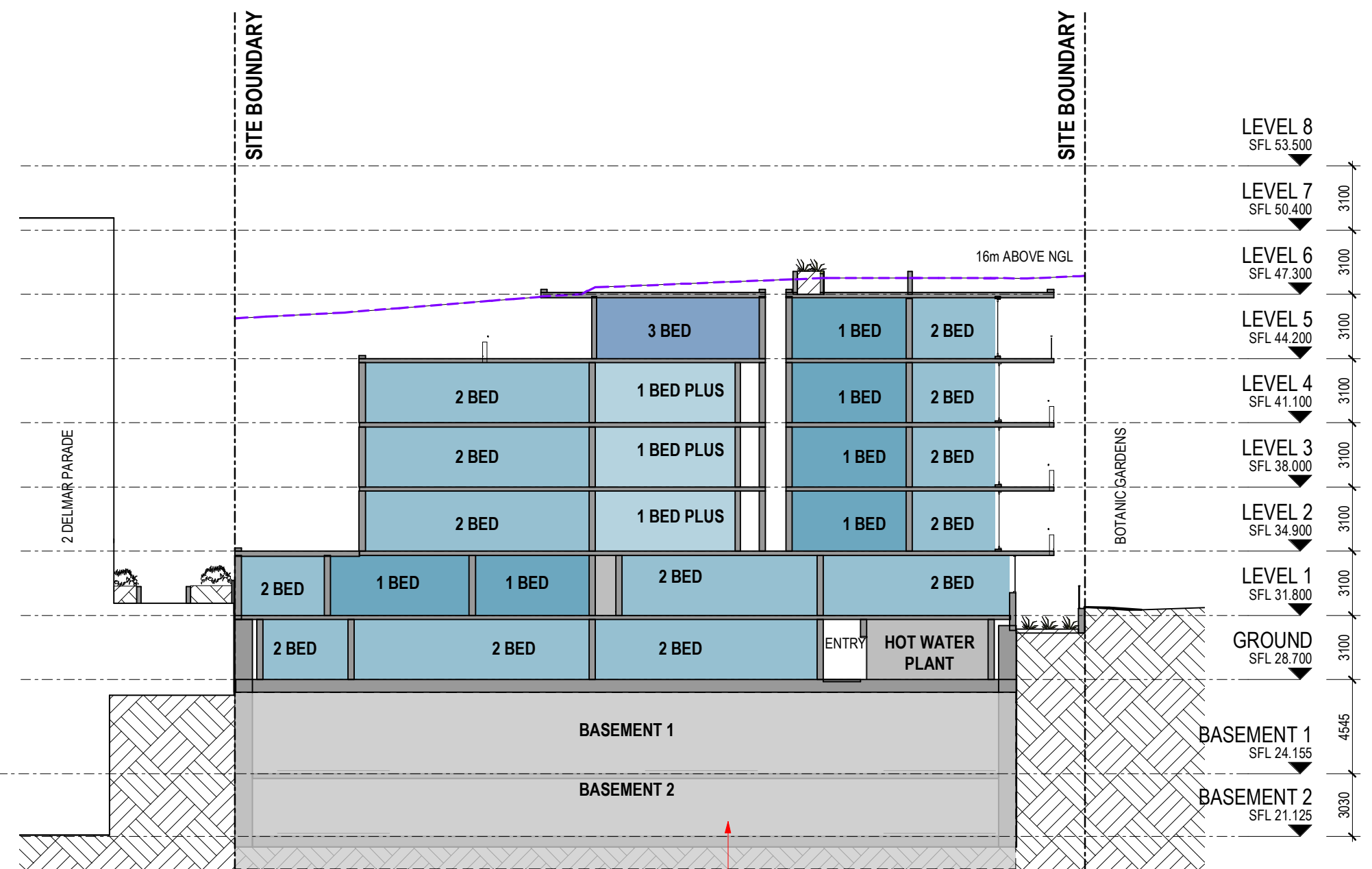

SECTION 5

BASEMENT WORKS NOT PART OF THIS DA MODIFICATION APPLICATION. PLEASE REFER TO MOD2024/0083

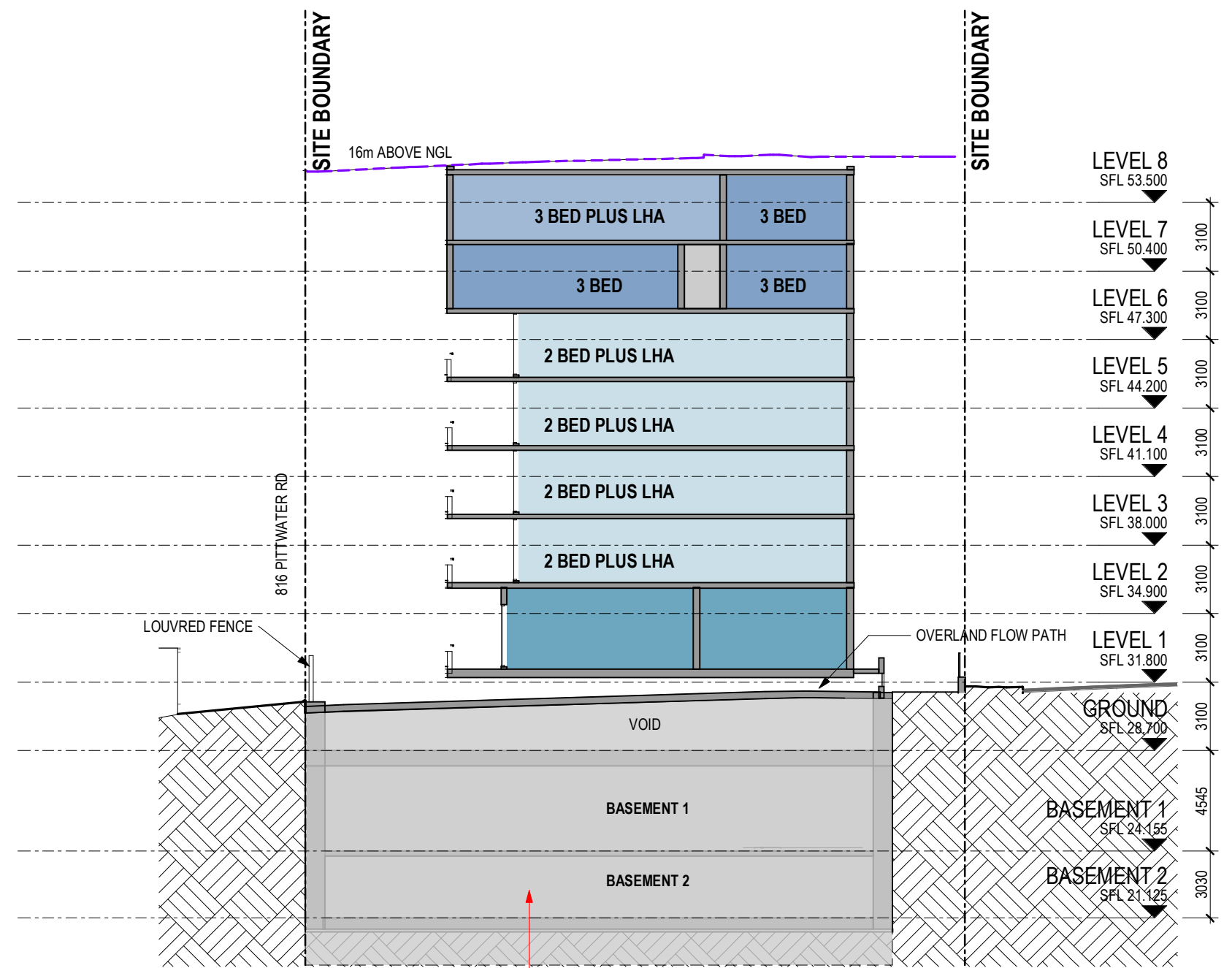

SECTION 6

BASEMENT WORKS NOT PART OF THIS DA MODIFICATION APPLICATION. PLEASE REFER TO MOD2024/0083

 northern beaches council
PLANS APPROVED BY THE LAND AND ENVIRONMENT COURT OF NSW
 PROCEEDINGS NO: LEC2023/461757
 DATED: 23 August 2024

Revisions			
C	07.12.2022	COUNCIL SUBMISSION	JC
D	03.03.2023	COUNCIL SUBMISSION	JC
E	18.09.2023	MODIFICATION SUBMISSION	JC
F	19.03.2024	SOFAC RESPONSE	JC
G	24.06.2024	SECTION 34 RESPONSE	JC

Client / **Dee Why 3 Pty Ltd & Dee Why 4 Pty Ltd**
 Project / **4 Delmar Pde & 812 Pittwater Rd, Dee Why**

Drawing / **SECTIONS 2**

Project No / **221054** Date / **24.06.2024** Author / **JC**

Scale: @ A1 / **1 : 250**

Drawing No. / **TP03.02 G**

rothelowman

Brisbane, Melbourne, Sydney
www.rothelowman.com.au

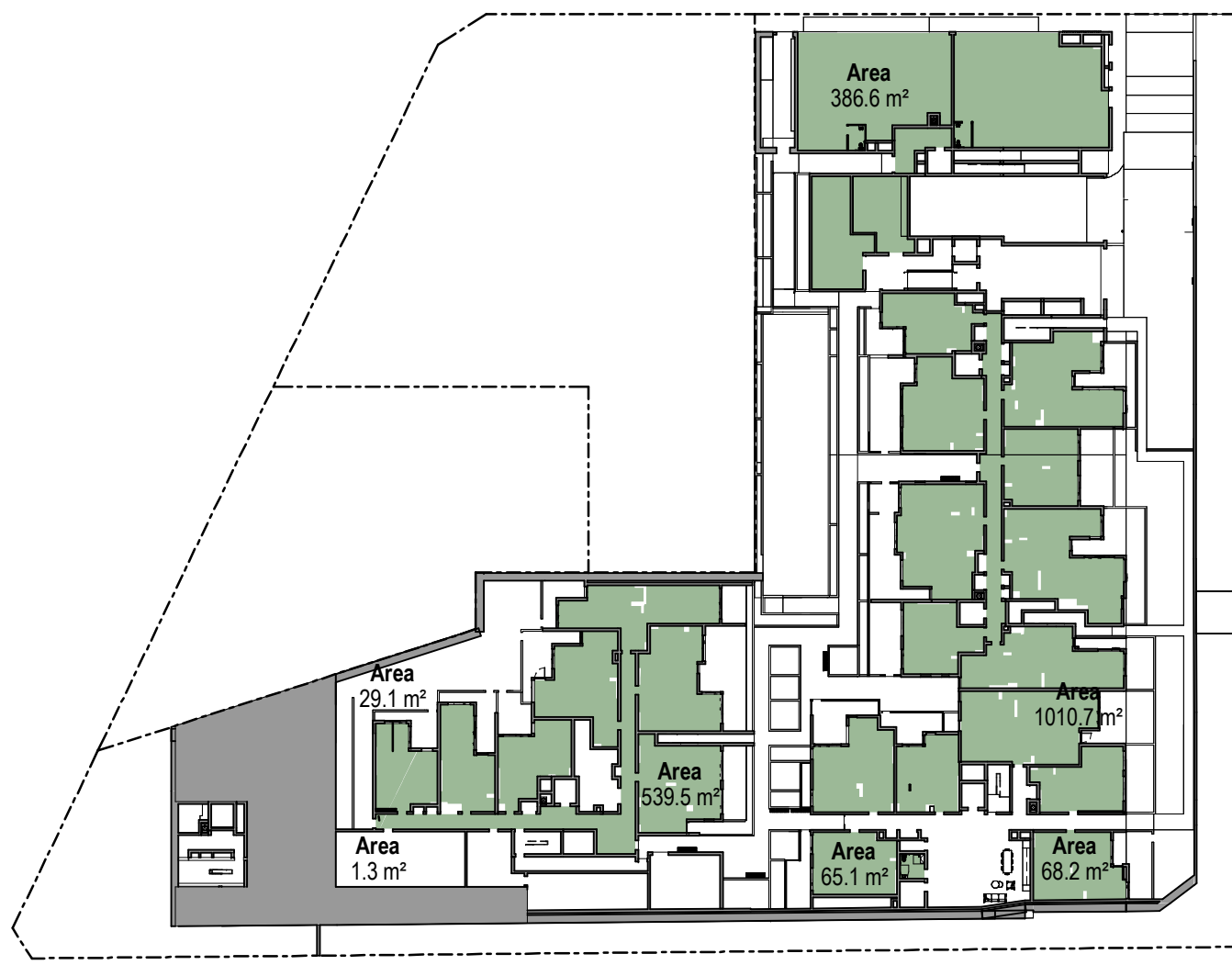

GROUND

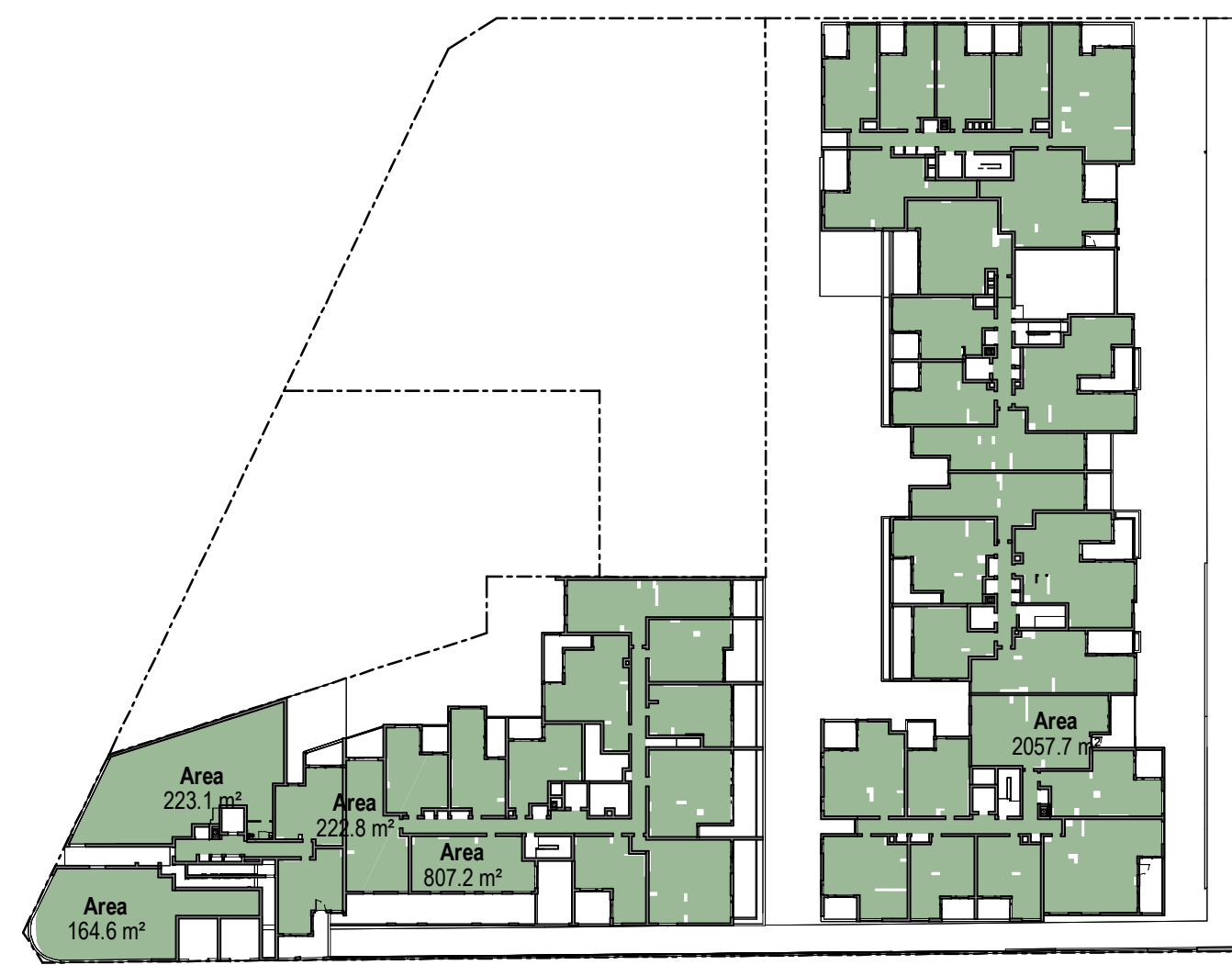

LEVEL 1

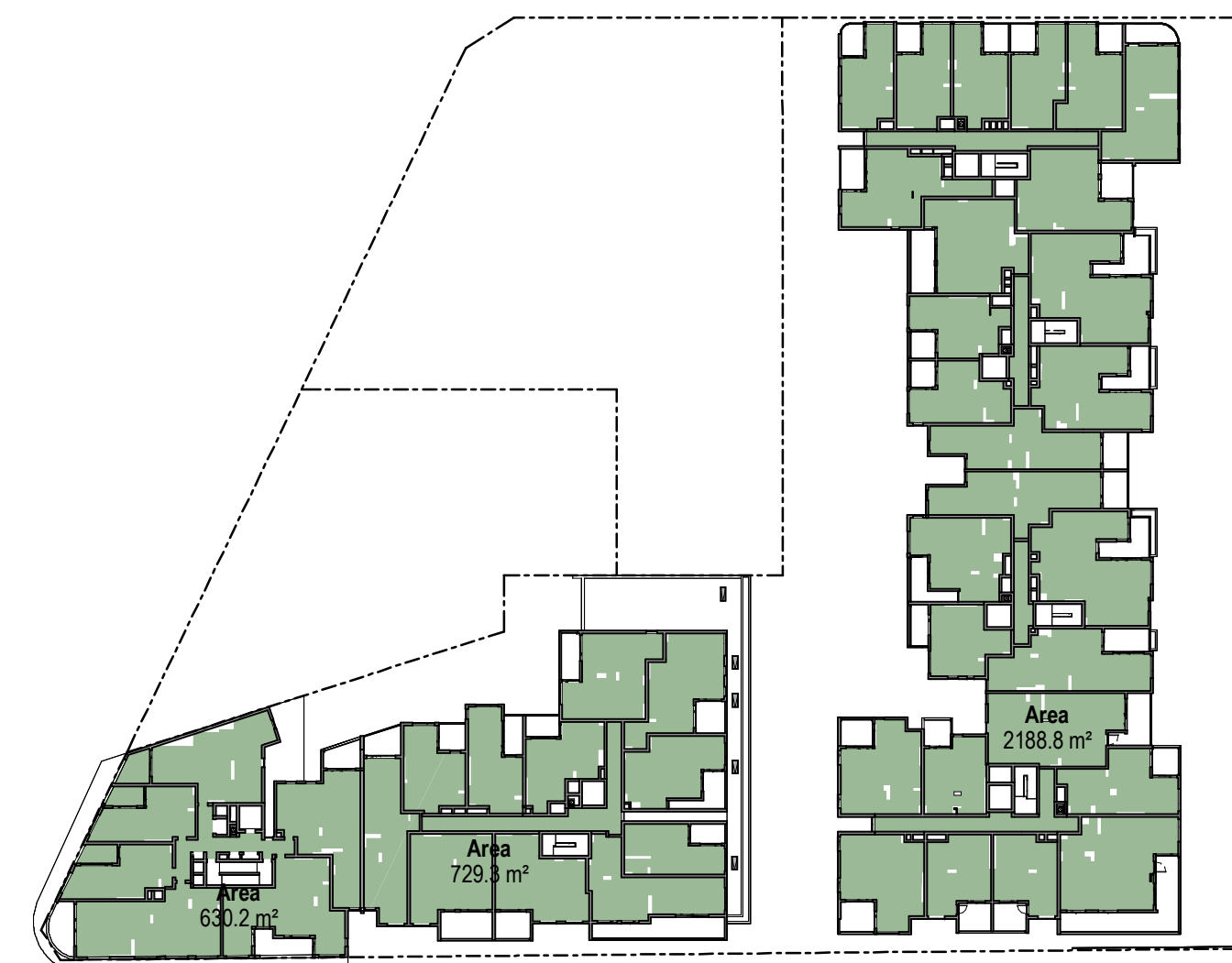

LEVEL 2

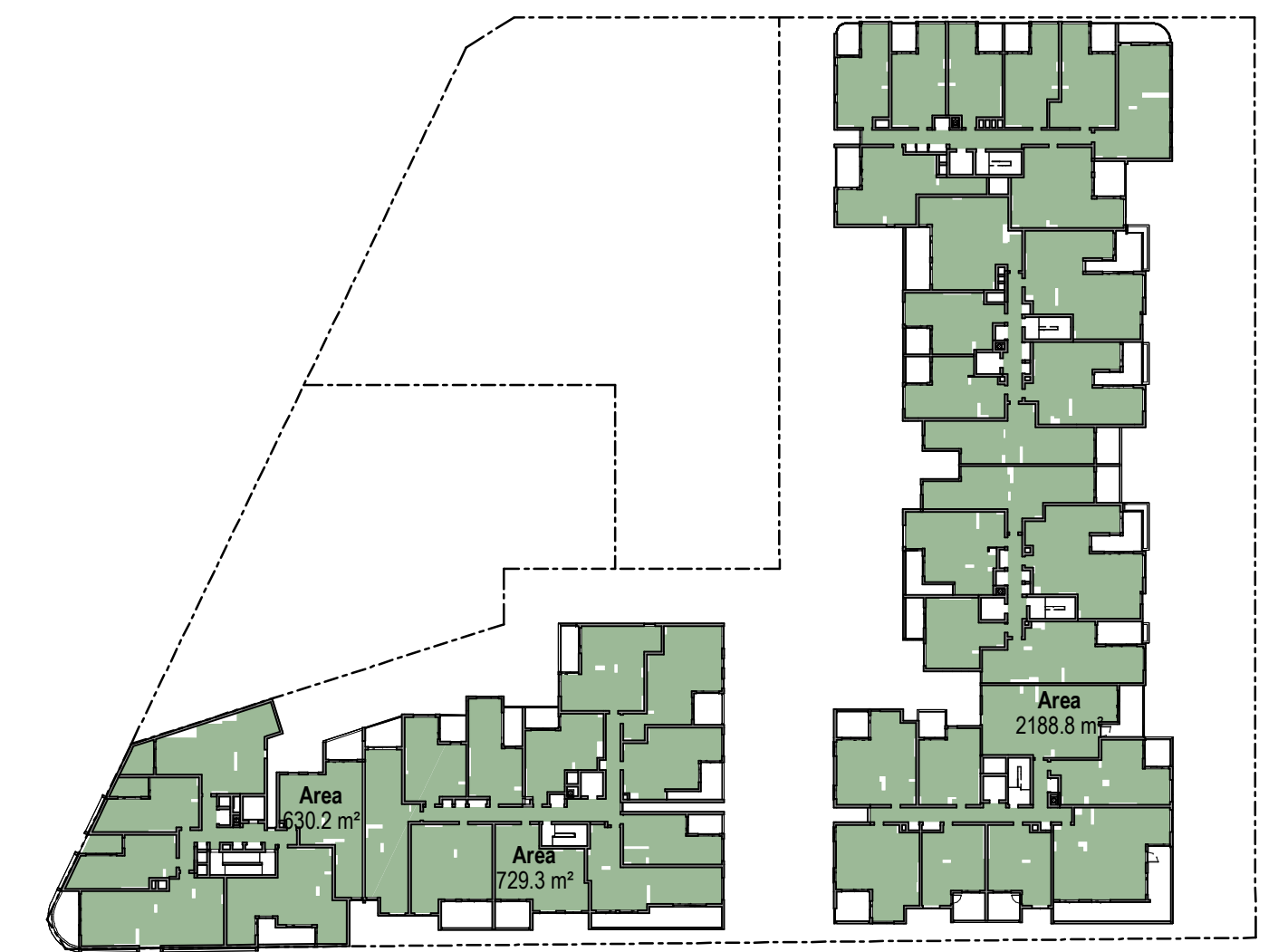

LEVEL 3

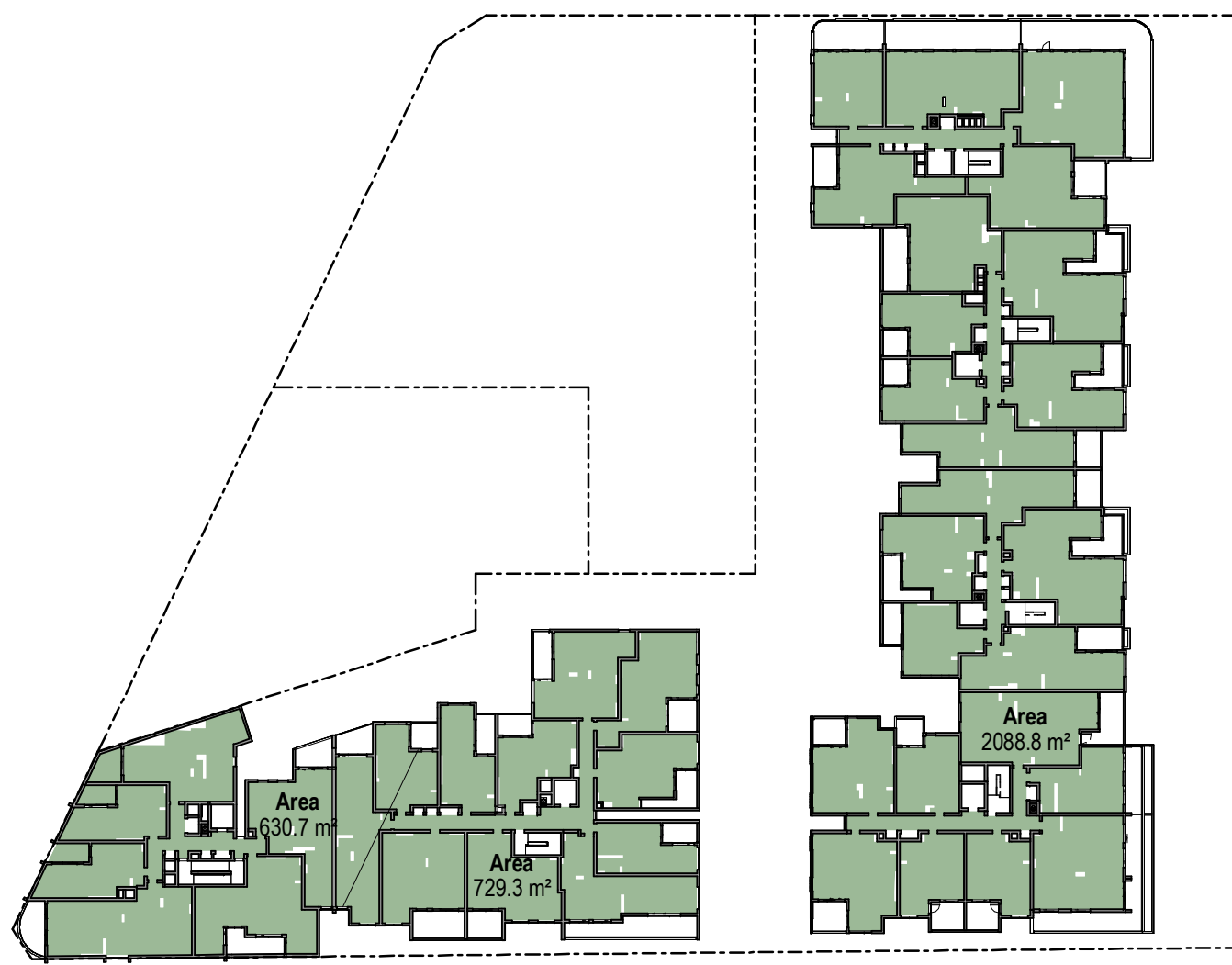

LEVEL 4

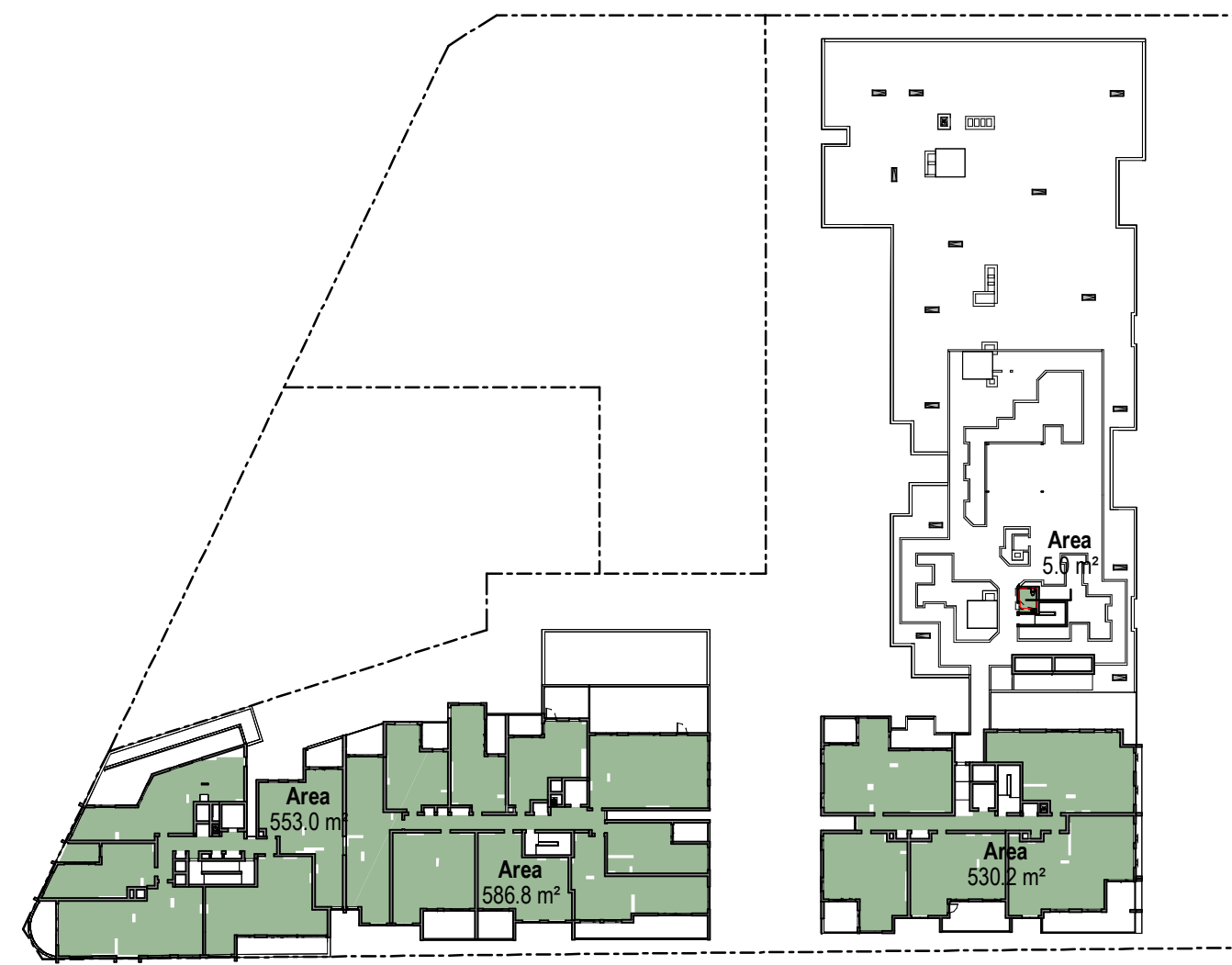

LEVEL 5

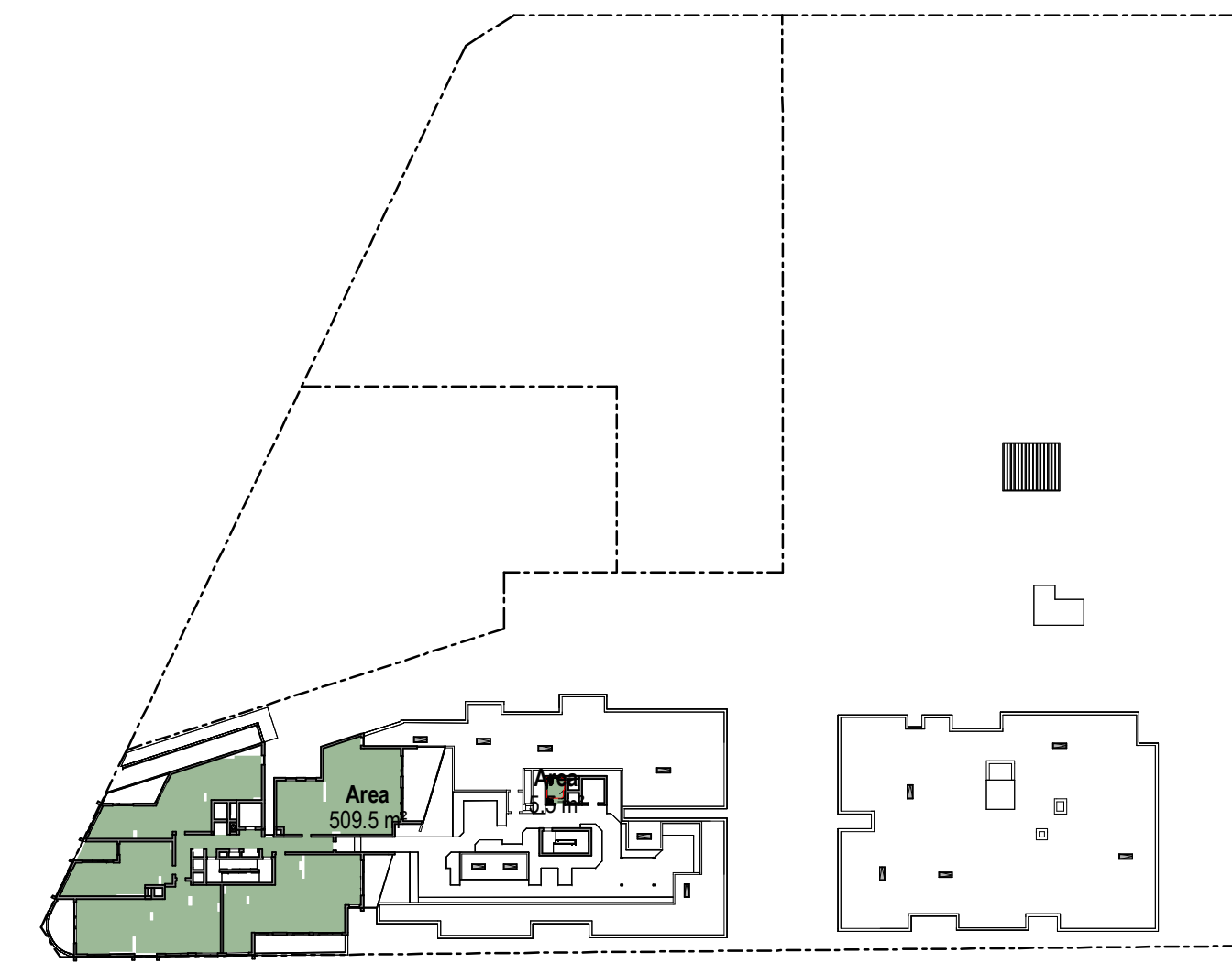

LEVEL 6

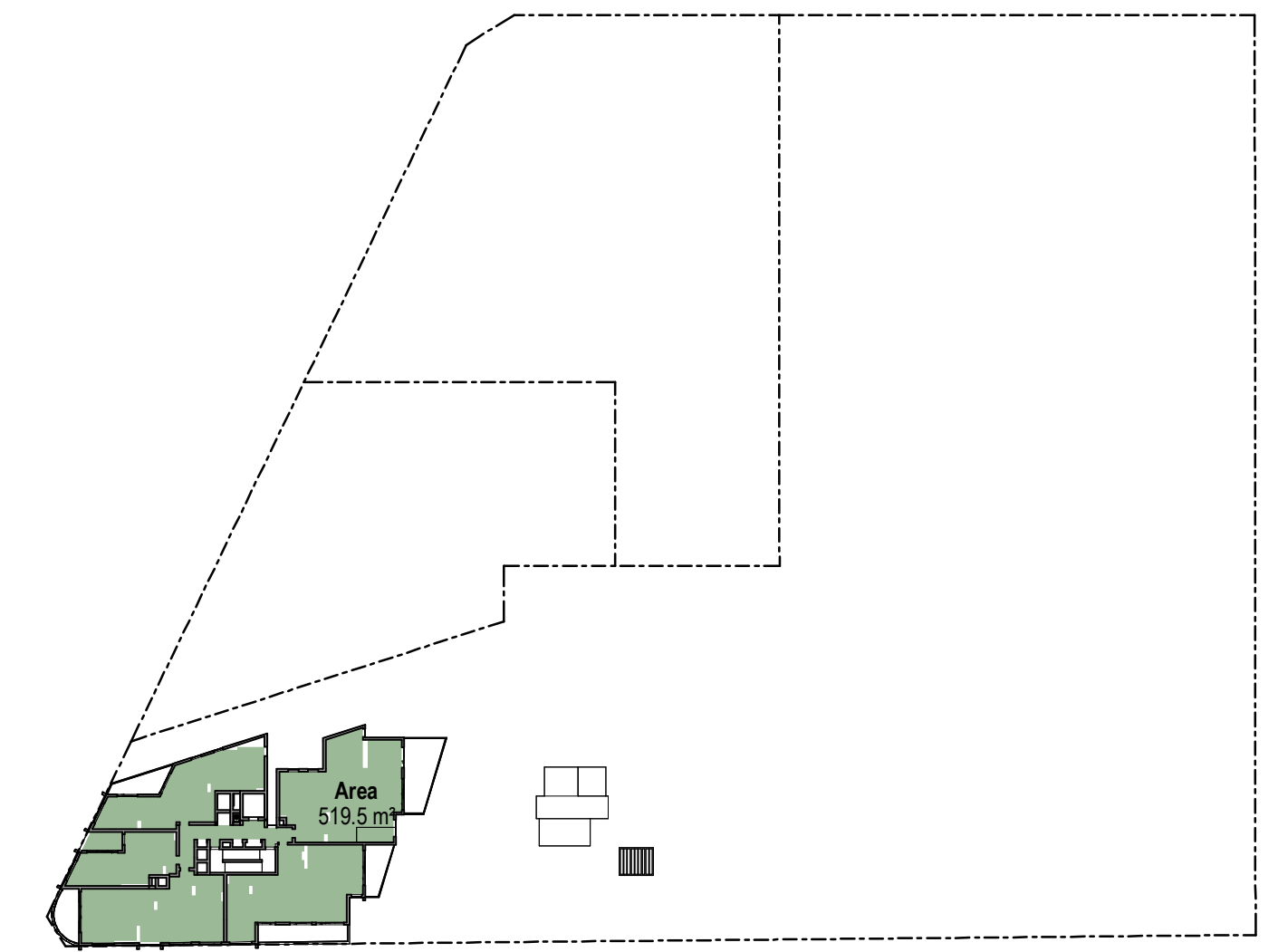

LEVEL 7

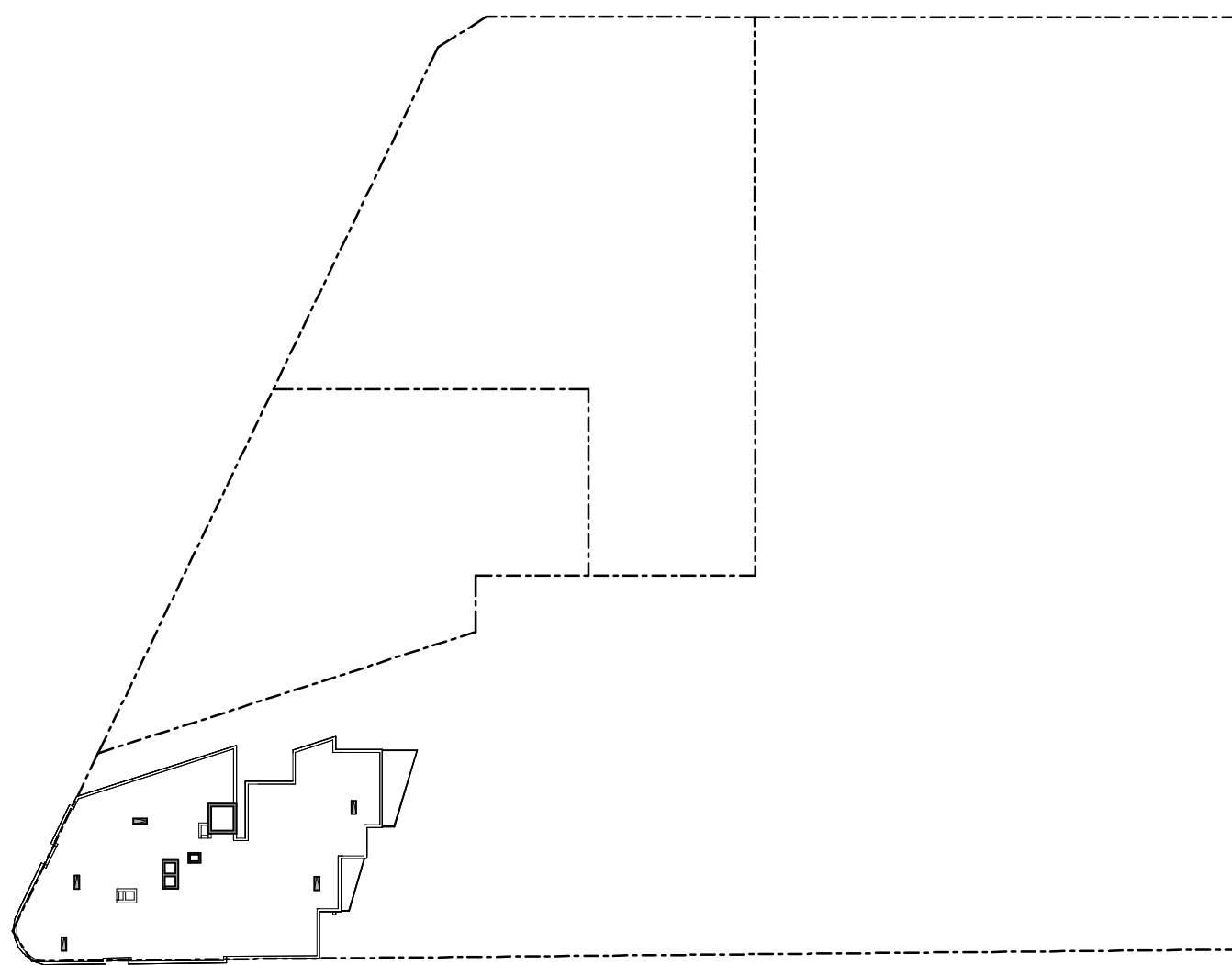

LEVEL 8

GFA
AREA
18960.9 m ²
18960.9 m ²

GFA - 2.4-1	
LEVEL	AREA
GROUND	2200.0 m ²
LEVEL 1	2864.9 m ²
LEVEL 2	2918.1 m ²
LEVEL 3	2918.1 m ²
LEVEL 4	2818.1 m ²
LEVEL 5	1122.1 m ²
LEVEL 6	5.5 m ²
	14846.8 m ²

SITE AREA: 6800m²

PERMISSIBLE FSR: 16320m²

GFA - 3.2-1	
LEVEL	AREA
GROUND	30.5 m ²
LEVEL 1	610.5 m ²
LEVEL 2	630.2 m ²
LEVEL 3	630.2 m ²
LEVEL 4	630.7 m ²
LEVEL 5	553.0 m ²
LEVEL 6	509.5 m ²
LEVEL 7	519.5 m ²
	4114.1 m ²

SITE AREA: 990m²

PERMISSIBLE FSR: 3168m²

SITE AREA	FSR	PERMISSIBLE GFA
7790m ²	2.4 & 3.2	19488m ²



Revisions			
C	07.12.2022	COUNCIL SUBMISSION	JC
D	03.03.2023	COUNCIL SUBMISSION	JC
E	18.09.2023	MODIFICATION SUBMISSION	JC
F	19.03.2024	SOFAC RESPONSE	JC
G	24.06.2024	SECTION 34 RESPONSE	JC

Client / **Dee Why 3 Pty Ltd & Dee Why 4 Pty Ltd** Project / **4 Delmar Pde & 812 Pittwater Rd, Dee Why**

Drawing / **GFA PLANS**

Project No / **221054** Date / **24.06.2024** Author / **RIC** Scale: @ A1 / **1 : 750**

Drawing No. / **TP06.01 G**

rothelowman

Brisbane, Melbourne, Sydney
www.rothelowman.com.au

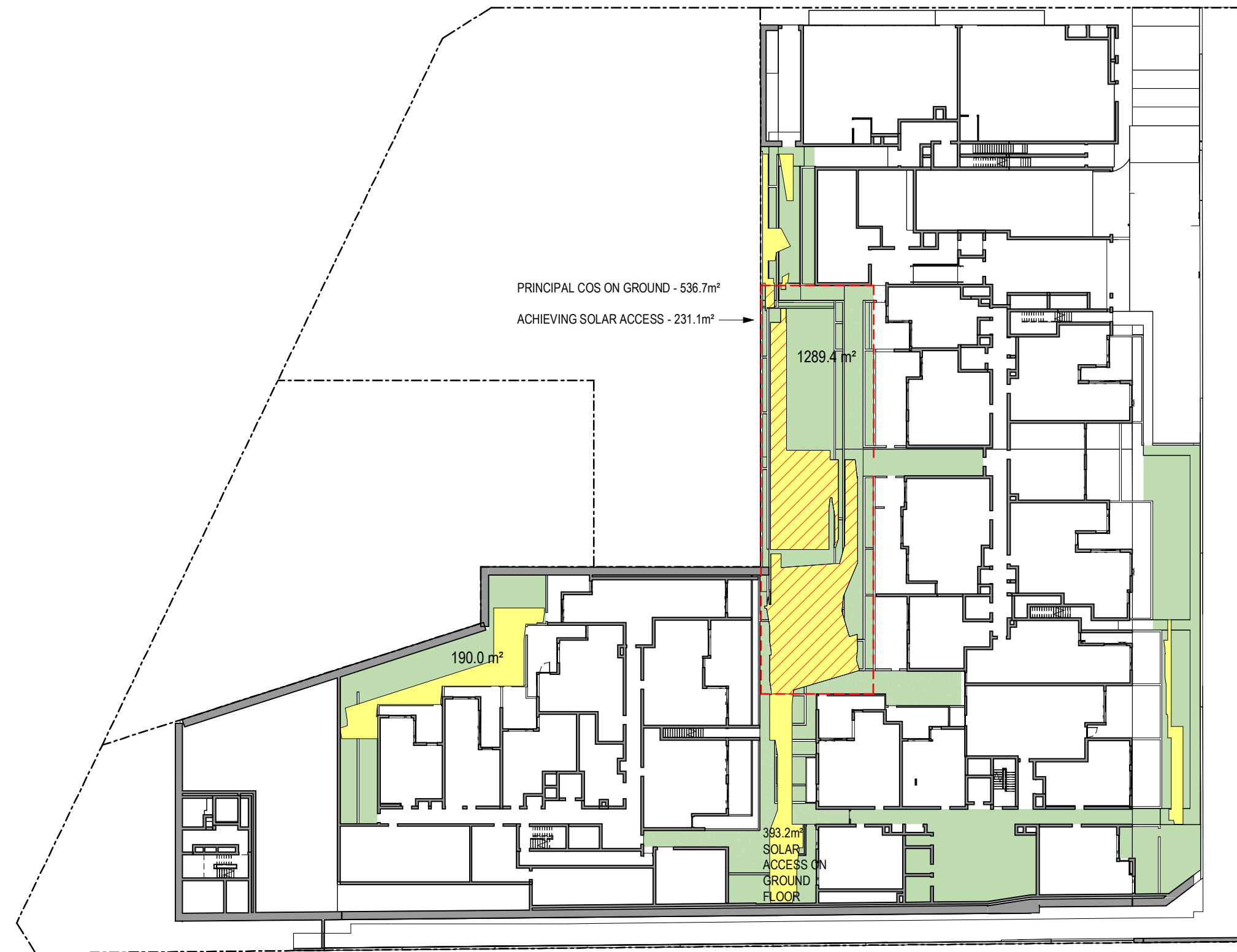

GROUND

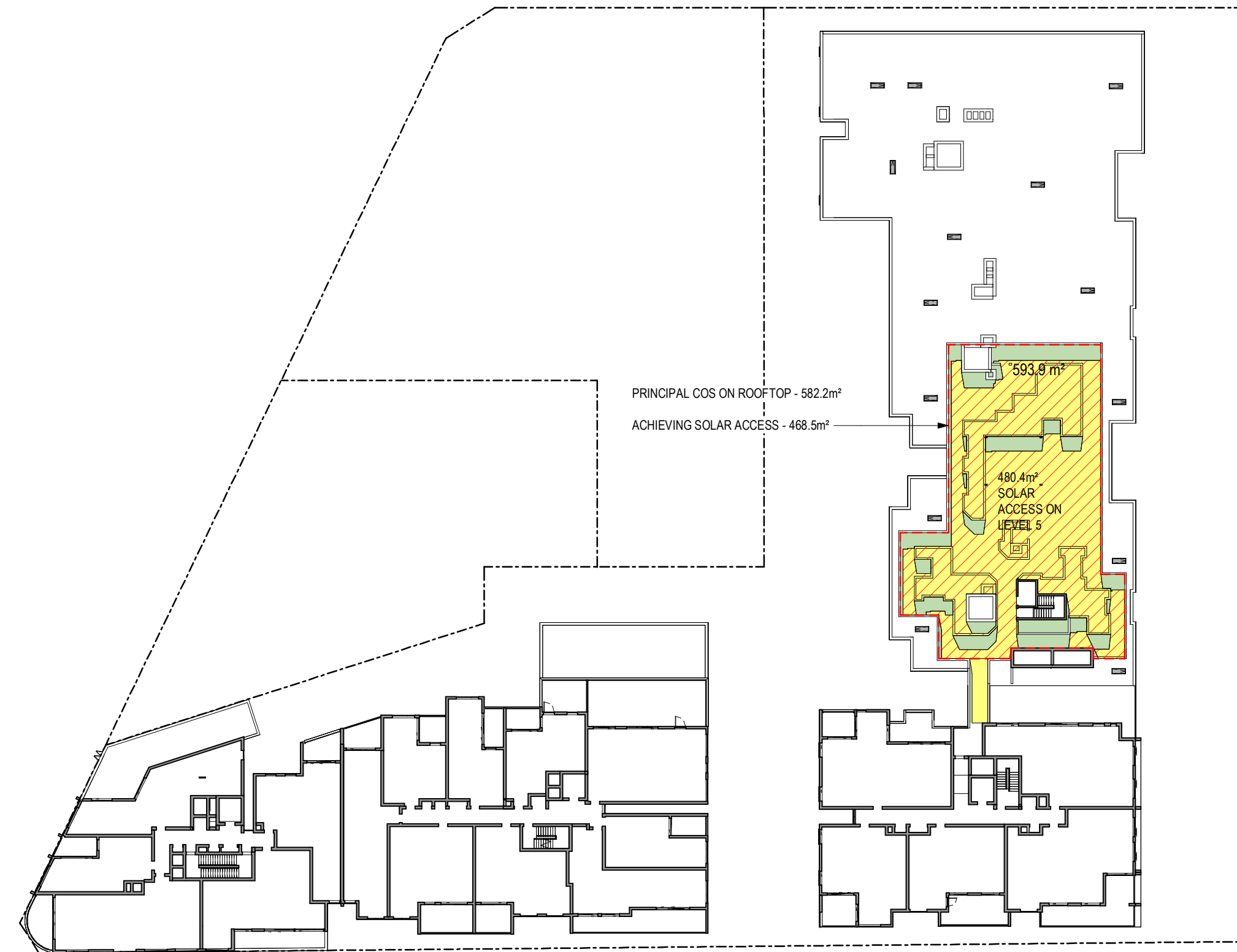

LEVEL 5



LEVEL 6

northern beaches council
PLANS APPROVED BY THE LAND AND ENVIRONMENT COURT OF NSW
 PROCEEDINGS NO: LEC2023/461757
 DATED: 23 August 2024

50% ACHIEVES 2HR SOLAR ACCESS BETWEEN 9AM AND 3PM JUNE 21

LEVEL	TOTAL COMMUNAL OPEN SPACE	% Achieved
GROUND	1479.4 m ²	19%
LEVEL 5	593.9 m ²	8%
LEVEL 6	293.7 m ²	4%

SITE AREA = 7790 m² 2367.0 m² 30%

PRINCIPAL COMMUNAL SPACE
COMMUNAL OPEN SPACE THAT ACHIEVES 2HR SOLAR ACCESS BETWEEN 9AM AND 3PM JUNE 21

PRINCIPAL COMMUNAL SPACE AREA	AREA WITH SOLAR ACCESS	% WITH SOLAR ACCESS
1412.6m ²	912.6m ²	65%

Revisions	Date	Description	Author
C	07.12.2022	COUNCIL SUBMISSION	JC
D	03.03.2023	COUNCIL SUBMISSION	JC
E	18.09.2023	MODIFICATION SUBMISSION	JC
F	07.05.2024	COUNCIL ISSUE	JC
G	24.06.2024	SECTION 34 RESPONSE	JC

Client / **Dee Why 3 Pty Ltd & Dee Why 4 Pty Ltd** Project / **4 Delmar Pde & 812 Pittwater Rd, Dee Why**

Drawing / **COMMUNAL / LANDSCAPE PLAN**

Project No / **221054** Date / **24.06.2024** Author / **BR**

Scale: @ A1 / **As indicated**

Drawing No. / **TP06.04 G**

rothelowman

Brisbane, Melbourne, Sydney
 www.rothelowman.com.au

Disclaimer: Rothe Lowman Property Pty. Ltd. retains all common law, statutory law and other rights including copyright and intellectual property rights in respect of this document. The recipient indemnifies Rothe Lowman Property Pty. Ltd. against all claims resulting from use of this document for any purpose other than its intended use, unauthorized changes or reuse of the document on other projects without the permission of Rothe Lowman Property Pty. Ltd. Under no circumstance shall transfer of this document be deemed a sale or constitute a transfer of the license to use this document. ABN 76 005 783 997

RESIDENTIAL STORAGE WITHIN APARTMENT			
LEVEL	UNIT	UNIT TYPE	VOLUME
GROUND	G.01	1 BED LHA	3.8 m³
GROUND	G.02	2 BED PLUS	6.7 m³
GROUND	G.03	1 BED PLUS LHA	7.9 m³
GROUND	G.04	3 BED LHA	9.7 m³
GROUND	G.05	2 BED PLUS LHA	10.6 m³
GROUND	G.06	1 BED	6.1 m³
GROUND	G.07	3 BED PLUS	5.9 m³
GROUND	G.08	2 BED	7.9 m³
GROUND	G.09	3 BED PLUS	9.2 m³
GROUND	G.10	1 BED	3.3 m³
GROUND	G.11	1 BED PLUS	16.5 m³
GROUND	G.12	1 BED LHA	3.5 m³
GROUND	G.13	2 BED	4.2 m³
GROUND	G.14	1 BED	3.0 m³
GROUND	G.15	2 BED	4.1 m³
GROUND	G.16	2 BED	4.2 m³
GROUND	G.17	2 BED	4.0 m³
GROUND	G.18	2 BED	7.3 m³
GROUND	G.19	1 BED DDA	4.0 m³
GROUND	G.20	1 BED	4.2 m³
GROUND	G.21	1 BED PLUS	7.4 m³
LEVEL 1	101	2 BED LHA	4.2 m³
LEVEL 1	102	1 BED	3.2 m³
LEVEL 1	103	1 BED	4.7 m³
LEVEL 1	104	1 BED	4.7 m³
LEVEL 1	105	1 BED	3.5 m³
LEVEL 1	106	3 BED	7.1 m³
LEVEL 1	107	3 BED	9.6 m³
LEVEL 1	108	1 BED DDA	3.7 m³
LEVEL 1	109	2 BED PLUS	8.7 m³
LEVEL 1	110	3 BED	8.8 m³
LEVEL 1	111	2 BED	4.6 m³
LEVEL 1	112	1 BED LHA	4.1 m³
LEVEL 1	113	2 BED LHA	4.3 m³
LEVEL 1	114	2 BED	4.3 m³
LEVEL 1	115	3 BED	6.7 m³
LEVEL 1	116	2 BED PLUS LHA	10.6 m³
LEVEL 1	117	1 BED	6.1 m³
LEVEL 1	118	3 BED	9.2 m³
LEVEL 1	119	1 BED PLUS DDA	8.0 m³
LEVEL 1	120	3 BED	11.5 m³
LEVEL 1	121	1 BED LHA	3.0 m³
LEVEL 1	122	1 BED LHA	3.0 m³
LEVEL 1	123	1 BED PLUS	7.9 m³
LEVEL 1	124	2 BED	4.2 m³
LEVEL 1	125	1 BED LHA	3.0 m³
LEVEL 1	126	2 BED	4.1 m³
LEVEL 1	127	2 BED	4.9 m³
LEVEL 1	128	1 BED	8.6 m³
LEVEL 1	129	1 BED	4.2 m³
LEVEL 1	130	2 BED	5.0 m³
LEVEL 1	131	2 BED	5.1 m³
LEVEL 1	132	1 BED PLUS LHA	8.9 m³
LEVEL 1	133	2 BED	4.9 m³
LEVEL 1	134	2 BED	4.7 m³
LEVEL 1	135	1 BED DDA	4.0 m³
LEVEL 1	136	1 BED	4.2 m³
LEVEL 1	137	1 BED PLUS	7.4 m³
LEVEL 1 UPPER	138	1 BED	3.4 m³
LEVEL 1 UPPER	139	1 BED	3.7 m³
LEVEL 2	201	2 BED LHA	4.2 m³
LEVEL 2	202	1 BED	3.2 m³
LEVEL 2	203	1 BED	4.7 m³
LEVEL 2	204	1 BED	4.7 m³
LEVEL 2	205	1 BED	3.7 m³
LEVEL 2	206	1 BED	6.1 m³
LEVEL 2	207	2 BED	5.7 m³
LEVEL 2	208	2 BED PLUS	9.6 m³
LEVEL 2	209	1 BED DDA	3.7 m³
LEVEL 2	210	2 BED PLUS	8.7 m³
LEVEL 2	211	3 BED	14.3 m³
LEVEL 2	212	2 BED PLUS	6.8 m³
LEVEL 2	213	2 BED	4.6 m³
LEVEL 2	214	1 BED LHA	4.1 m³
LEVEL 2	215	2 BED LHA	4.3 m³
LEVEL 2	216	2 BED	4.3 m³
LEVEL 2	217	3 BED	6.7 m³
LEVEL 2	218	2 BED PLUS LHA	10.6 m³
LEVEL 2	219	1 BED	6.1 m³
LEVEL 2	220	3 BED	9.2 m³
LEVEL 2	221	1 BED PLUS DDA	8.0 m³
LEVEL 2	222	3 BED	11.5 m³

RESIDENTIAL STORAGE WITHIN APARTMENT			
LEVEL	UNIT	UNIT TYPE	VOLUME
LEVEL 2	223	1 BED DDA	3.1 m³
LEVEL 2	224	1 BED DDA	3.1 m³
LEVEL 2	225	2 BED	7.2 m³
LEVEL 2	226	2 BED	4.2 m³
LEVEL 2	227	1 BED LHA	3.0 m³
LEVEL 2	228	2 BED LHA	4.9 m³
LEVEL 2	229	2 BED	4.8 m³
LEVEL 2	230	1 BED PLUS	8.3 m³
LEVEL 2	231	1 BED	4.7 m³
LEVEL 2	232	2 BED	4.2 m³
LEVEL 2 UPPER	233	2 BED	4.2 m³
LEVEL 2	234	2 BED	4.5 m³
LEVEL 2	235	2 BED	4.3 m³
LEVEL 2	236	1 BED DDA	4.0 m³
LEVEL 2	237	1 BED	4.2 m³
LEVEL 2	238	1 BED DDA	3.7 m³
LEVEL 2 UPPER	239	3 BED LHA	5.1 m³
LEVEL 2 UPPER	240	1 BED	3.1 m³
LEVEL 2 UPPER	241	1 BED	3.1 m³
LEVEL 2 UPPER	242	2 BED	4.2 m³
LEVEL 2 UPPER	243	2 BED PLUS LHA	4.3 m³
LEVEL 2 UPPER	244	3 BED	5.2 m³
LEVEL 3	301	2 BED LHA	4.2 m³
LEVEL 3	302	1 BED	3.2 m³
LEVEL 3	303	1 BED	4.7 m³
LEVEL 3	304	1 BED	4.3 m³
LEVEL 3	305	1 BED	3.7 m³
LEVEL 3	306	1 BED	8.5 m³
LEVEL 3	307	2 BED	5.7 m³
LEVEL 3	308	2 BED PLUS	9.6 m³
LEVEL 3	309	1 BED DDA	3.7 m³
LEVEL 3	310	2 BED PLUS	8.7 m³
LEVEL 3	311	3 BED	14.3 m³
LEVEL 3	312	2 BED PLUS	6.8 m³
LEVEL 3	313	2 BED	4.6 m³
LEVEL 3	314	1 BED LHA	4.1 m³
LEVEL 3	315	2 BED LHA	4.3 m³
LEVEL 3	316	2 BED	4.3 m³
LEVEL 3	317	3 BED	6.7 m³
LEVEL 3	318	2 BED PLUS LHA	10.6 m³
LEVEL 3	319	1 BED	6.1 m³
LEVEL 3	320	3 BED	9.2 m³
LEVEL 3	321	1 BED PLUS DDA	8.0 m³
LEVEL 3	322	3 BED	11.5 m³
LEVEL 3	323	1 BED DDA	3.0 m³
LEVEL 3	324	1 BED LHA	3.1 m³
LEVEL 3	325	2 BED	7.2 m³
LEVEL 3	326	2 BED	4.2 m³
LEVEL 3	327	1 BED LHA	3.0 m³
LEVEL 3	328	2 BED LHA	4.9 m³
LEVEL 3	329	2 BED	4.8 m³
LEVEL 3	330	1 BED PLUS	8.3 m³
LEVEL 3	331	1 BED	4.7 m³
LEVEL 3	332	2 BED	4.2 m³
LEVEL 3	333	2 BED	5.3 m³
LEVEL 3	334	2 BED	4.5 m³
LEVEL 3	335	2 BED	4.3 m³
LEVEL 3	336	1 BED DDA	4.0 m³
LEVEL 3	337	1 BED	4.2 m³
LEVEL 3	338	1 BED DDA	3.7 m³
LEVEL 3 UPPER	339	3 BED LHA	5.1 m³
LEVEL 3 UPPER	340	1 BED	3.1 m³
LEVEL 3 UPPER	341	1 BED	3.1 m³
LEVEL 3 UPPER	342	2 BED	4.2 m³
LEVEL 3 UPPER	343	2 BED PLUS LHA	4.3 m³
LEVEL 3 UPPER	344	3 BED	5.2 m³
LEVEL 4	401	2 BED LHA	4.2 m³
LEVEL 4	402	1 BED PLUS	6.7 m³
LEVEL 4	403	3 BED	5.1 m³
LEVEL 4	404	3 BED	9.2 m³
LEVEL 4	405	2 BED PLUS	9.6 m³
LEVEL 4	406	1 BED DDA	3.7 m³
LEVEL 4	407	2 BED PLUS	8.7 m³
LEVEL 4	408	3 BED	14.3 m³
LEVEL 4	409	2 BED PLUS	6.8 m³
LEVEL 4	410	2 BED	4.6 m³
LEVEL 4	411	1 BED LHA	4.1 m³
LEVEL 4	412	2 BED LHA	4.3 m³
LEVEL 4	413	2 BED	4.3 m³
LEVEL 4	414	3 BED	6.7 m³
LEVEL 4	415	2 BED PLUS LHA	10.6 m³
LEVEL 4	416	1 BED	6.1 m³

RESIDENTIAL STORAGE WITHIN APARTMENT			
LEVEL	UNIT	UNIT TYPE	VOLUME
LEVEL 4	417	3 BED	9.2 m³
LEVEL 4	418	1 BED	5.2 m³
LEVEL 4	419	3 BED	7.2 m³
LEVEL 4	420	1 BED DDA	3.0 m³
LEVEL 4	421	1 BED DDA	3.0 m³
LEVEL 4	422	2 BED	7.2 m³
LEVEL 4	423	2 BED	4.2 m³
LEVEL 4	424	1 BED LHA	3.0 m³
LEVEL 4	425	2 BED LHA	4.9 m³
LEVEL 4	426	2 BED	4.8 m³
LEVEL 4	427	1 BED PLUS	5.3 m³
LEVEL 4	428	1 BED	4.7 m³
LEVEL 4	429	2 BED	4.2 m³
LEVEL 4	430	2 BED	5.9 m³
LEVEL 4	431	2 BED	4.5 m³
LEVEL 4	432	2 BED	4.3 m³
LEVEL 4	433	1 BED DDA	4.0 m³
LEVEL 4	434	1 BED	4.2 m³
LEVEL 4	435	1 BED DDA	3.7 m³
LEVEL 4 UPPER	436	3 BED LHA	5.1 m³
LEVEL 4 UPPER	437	1 BED	3.1 m³
LEVEL 4 UPPER	438	1 BED	3.1 m³
LEVEL 4 UPPER	439	2 BED	4.2 m³
LEVEL 4 UPPER	440	2 BED PLUS LHA	4.3 m³
LEVEL 4 UPPER	441	3 BED	5.2 m³
LEVEL 5	501	3 BED	8.3 m³
LEVEL 5	502	3 BED	5.4 m³
LEVEL 5	503	2 BED	5.0 m³
LEVEL 5	504	2 BED	7.2 m³
LEVEL 5	505	3 BED	5.1 m³
LEVEL 5	506	3 BED	5.2 m³
LEVEL 5	507	1 BED	4.7 m³
LEVEL 5	508	2 BED	4.2 m³
LEVEL 5	509	2 BED	5.9 m³
LEVEL 5	510	2 BED	4.5 m³
LEVEL 5	511	2 BED	4.3 m³
LEVEL 5	512	1 BED DDA	4.0 m³
LEVEL 5	513	1 BED	4.2 m³
LEVEL 5	514	1 BED DDA	3.7 m³
LEVEL 5 UPPER	515	3 BED LHA	5.1 m³
LEVEL 5 UPPER	516	1 BED	3.1 m³
LEVEL 5 UPPER	517	2 BED	13.1 m³
LEVEL 5 UPPER	518	2 BED PLUS LHA	4.3 m³
LEVEL 5 UPPER	519	2 BED PLUS LHA	11.3 m³
LEVEL 6 UPPER	601	3 BED LHA	5.1 m³
LEVEL 6 UPPER	602	1 BED	3.1 m³
LEVEL 6 UPPER	603	2 BED	13.1 m³
LEVEL 6 UPPER	604	3 BED	5.2 m³
LEVEL 6 UPPER	605	3 BED	6.2 m³
LEVEL 7 UPPER	701	3 BED LHA	5.1 m³
LEVEL 7 UPPER	702	1 BED	3.1 m³
LEVEL 7 UPPER	703	2 BED	13.1 m³
LEVEL 7 UPPER	704	3 BED PLUS LHA	10.7 m³
LEVEL 7 UPPER	705	3 BED	6.2 m³

RESIDENTIAL STORAGE IN BASEMENTS + GROUND CAR PARKS & STORAGE CAGES	
VOLUME	NO. OF STORAGE CAGES
BLD A	136
BLD B	97
TOTAL STORAGE: 233	

ALL BASEMENT STORAGE CAGES MINIMUM 5m² TO MEET MINIMUM ADG REQUIREMENTS



ADG REQUIREMENTS	
UNIT TYPE	STORAGE SIZE VOLUME
1 BEDROOM UNIT	6m³
2 BEDROOM UNIT	8m³
3 BEDROOM UNIT	10m³

At least 50% of the required storage is to be located in the apartment

Revisions	Date	Description	Author
B	11.11.2022	COUNCIL SUBMISSION	JC
C	07.12.2022	COUNCIL SUBMISSION	JC
D	03.03.2023	COUNCIL SUBMISSION	JC
E	18.09.2023	MODIFICATION SUBMISSION	JC
F	24.06.2024	SECTION 34 RESPONSE	JC

Client **Dee Why 3 Pty Ltd & Dee Why 4 Pty Ltd** Project **4 Delmar Pde & 812 Pittwater Rd, Dee Why** Drawing **STORAGE SCHEDULE** Project No **221054** Date **24.06.2024** Author **JC** Scale: @ A1/

Drawing No. **TP06.21 F** **rothelowman**

Brisbane, Melbourne, Sydney
www.rothelowman.com.au

Disclaimer: Rothe Lowman Property Pty. Ltd. retains all common law, statutory law and other rights including copyright and intellectual property rights in respect of this document. The recipient indemnifies Rothe Lowman Property Pty. Ltd. against all claims resulting from use of this document for any purpose other than its intended use, authorized changes or reuse of the document on other projects without the permission of Rothe Lowman Property Pty. Ltd. Under no circumstance shall transfer of this document be deemed a sale or constitute a transfer of the license to use this document. ABN 76 005 783 997

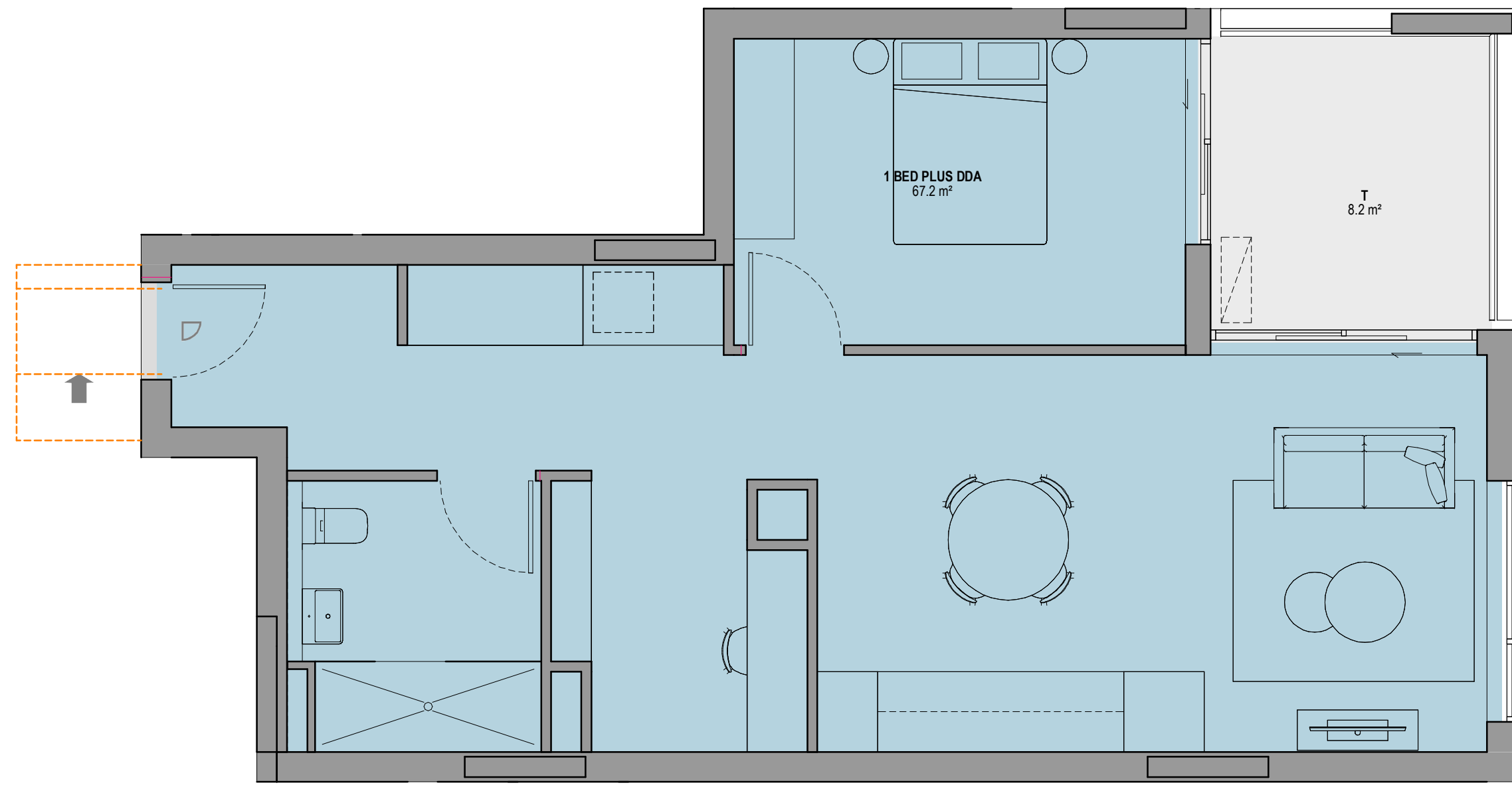

UNIT 1PLUS 03- PRE

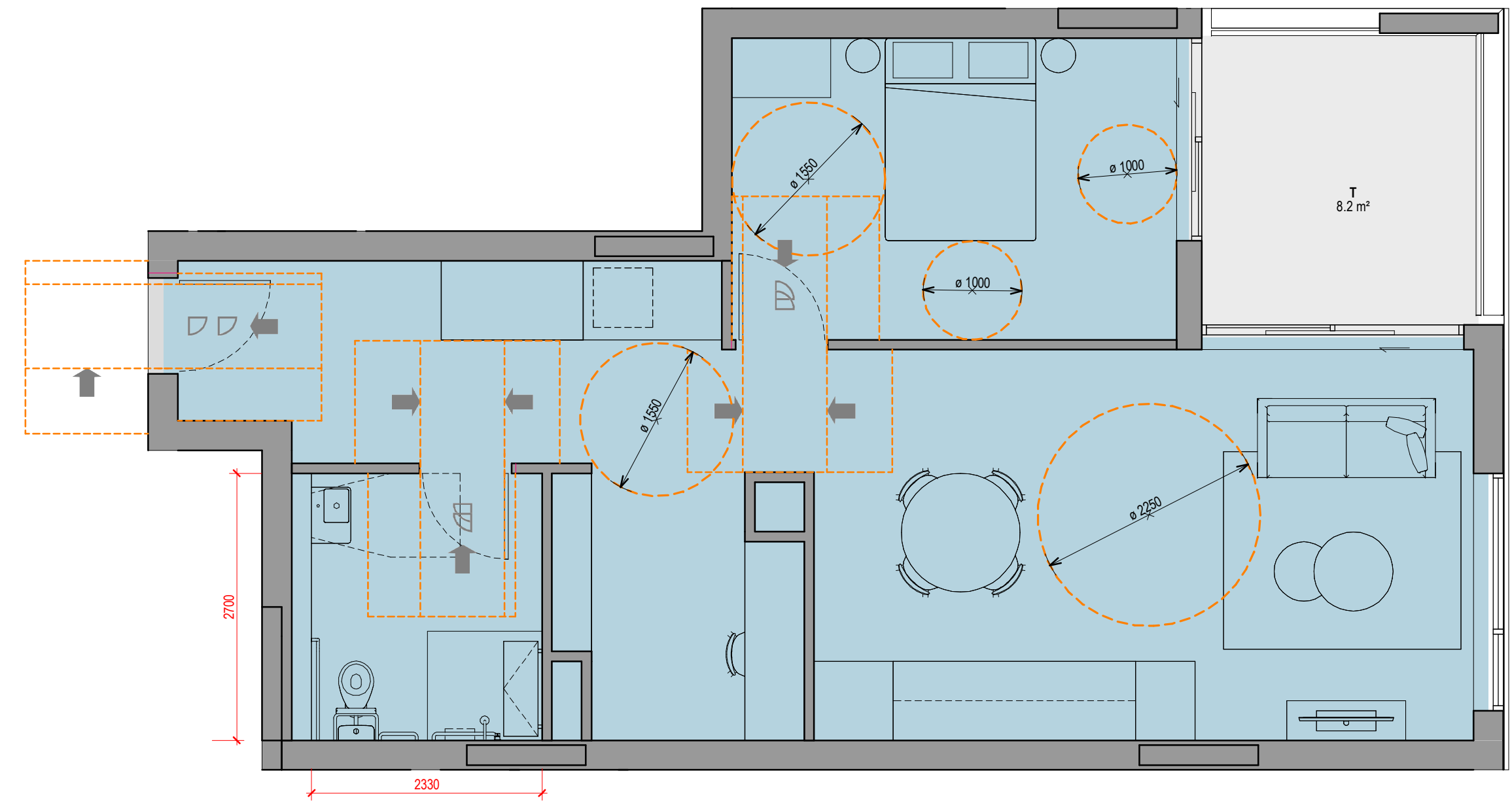

UNIT 1PLUS 03 - POST



 northern beaches council

PLANS APPROVED BY THE LAND AND ENVIRONMENT COURT OF NSW

 PROCEEDINGS NO: LEC2023/461757

 DATED: 23 August 2024

Revisions			
B	11.11.2022	COUNCIL SUBMISSION	JC
C	07.12.2022	COUNCIL SUBMISSION	JC
D	03.03.2023	COUNCIL SUBMISSION	JC
E	18.09.2023	MODIFICATION SUBMISSION	JC
F	24.06.2024	SECTION 34 RESPONSE	JC

Client / **Dee Why 3 Pty Ltd & Dee Why 4 Pty Ltd**

Project / **4 Delmar Pde & 812 Pittwater Rd, Dee Why**

Drawing / **ADAPTABLE PLANS**

Project No / **221054**

Date / **24.06.2024**

Author / **JC**

Scale: @ A1 / **1 : 50**

Drawing No. / **TP06.31 F**

rothelowman

Brisbane, Melbourne, Sydney
www.rothelowman.com.au

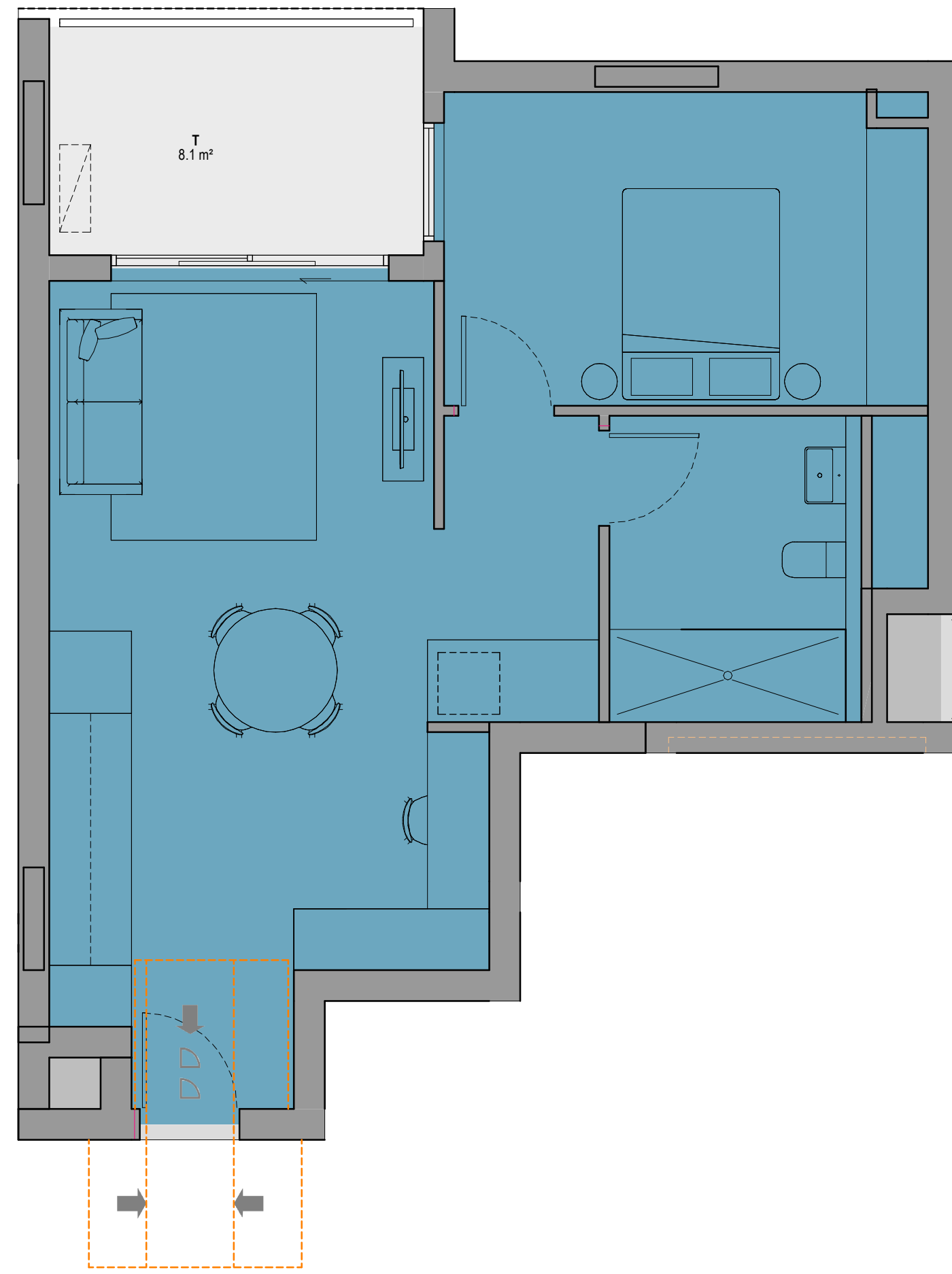

UNIT 1-23 DDA PRE

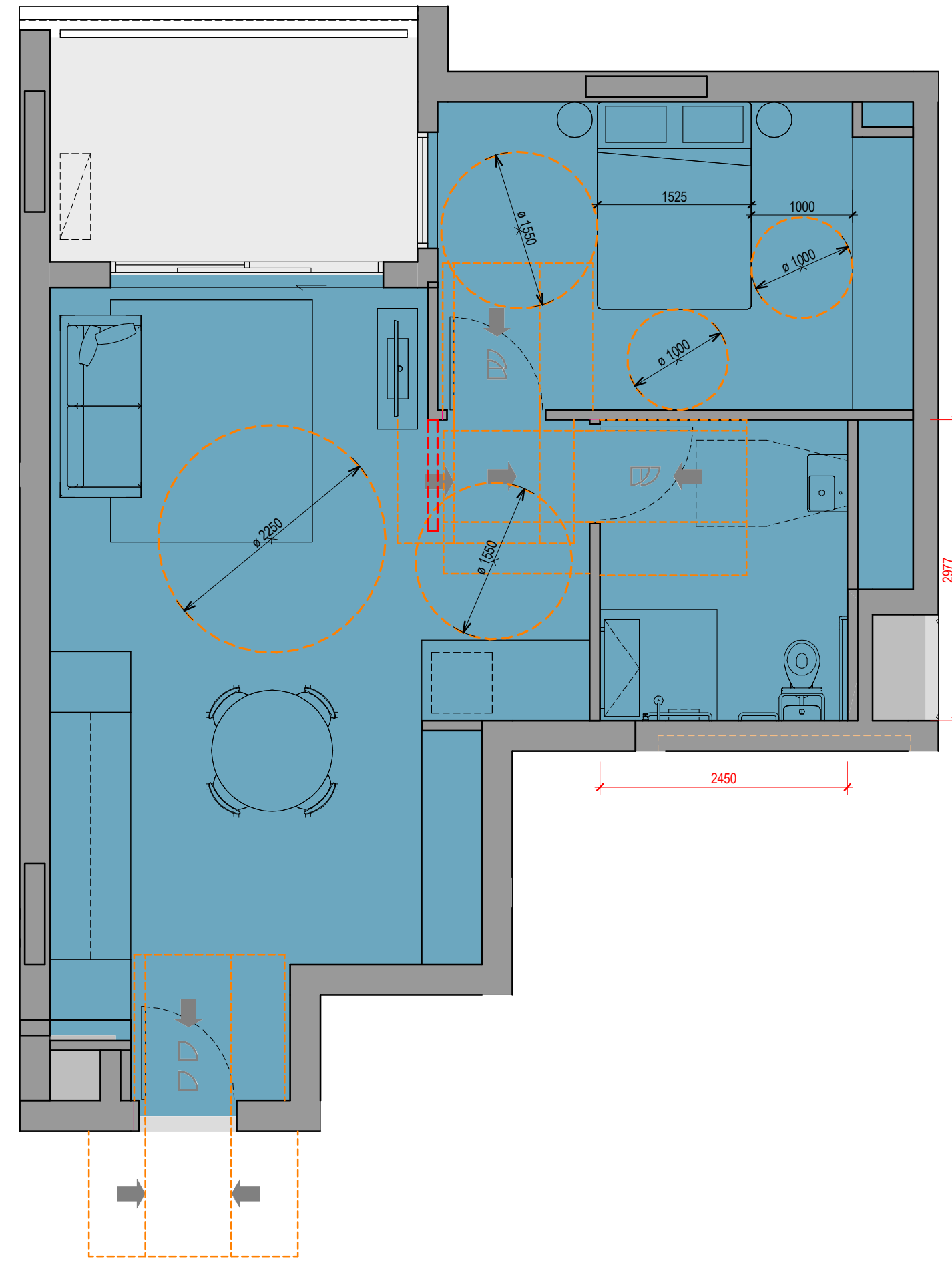

UNIT 1-23 DDA POST

 northern beaches council
PLANS APPROVED BY THE LAND AND ENVIRONMENT COURT OF NSW
 PROCEEDINGS NO: LEC2023/461757
 DATED: 23 August 2024

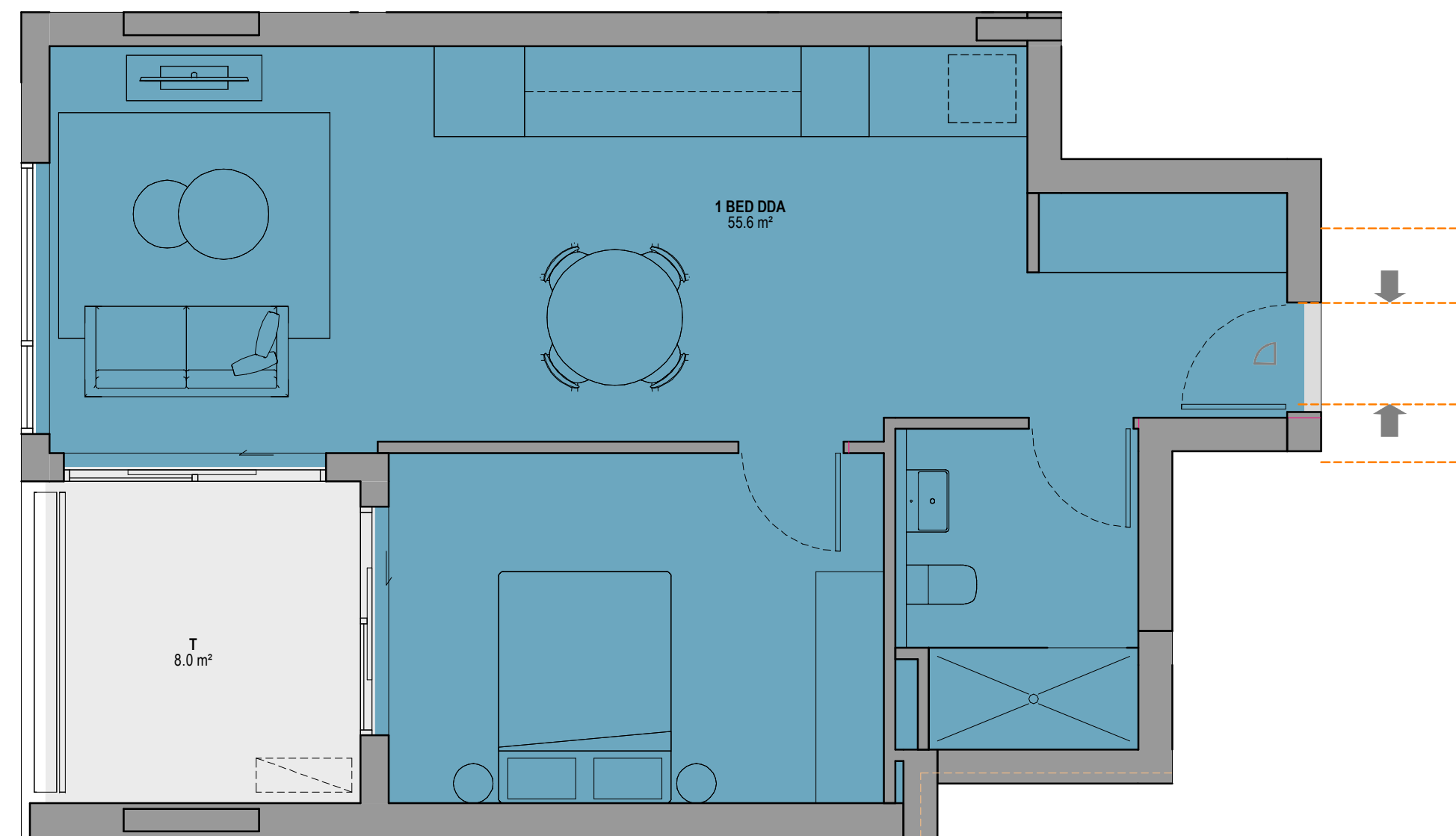

UNIT 1-14 DDA PRE

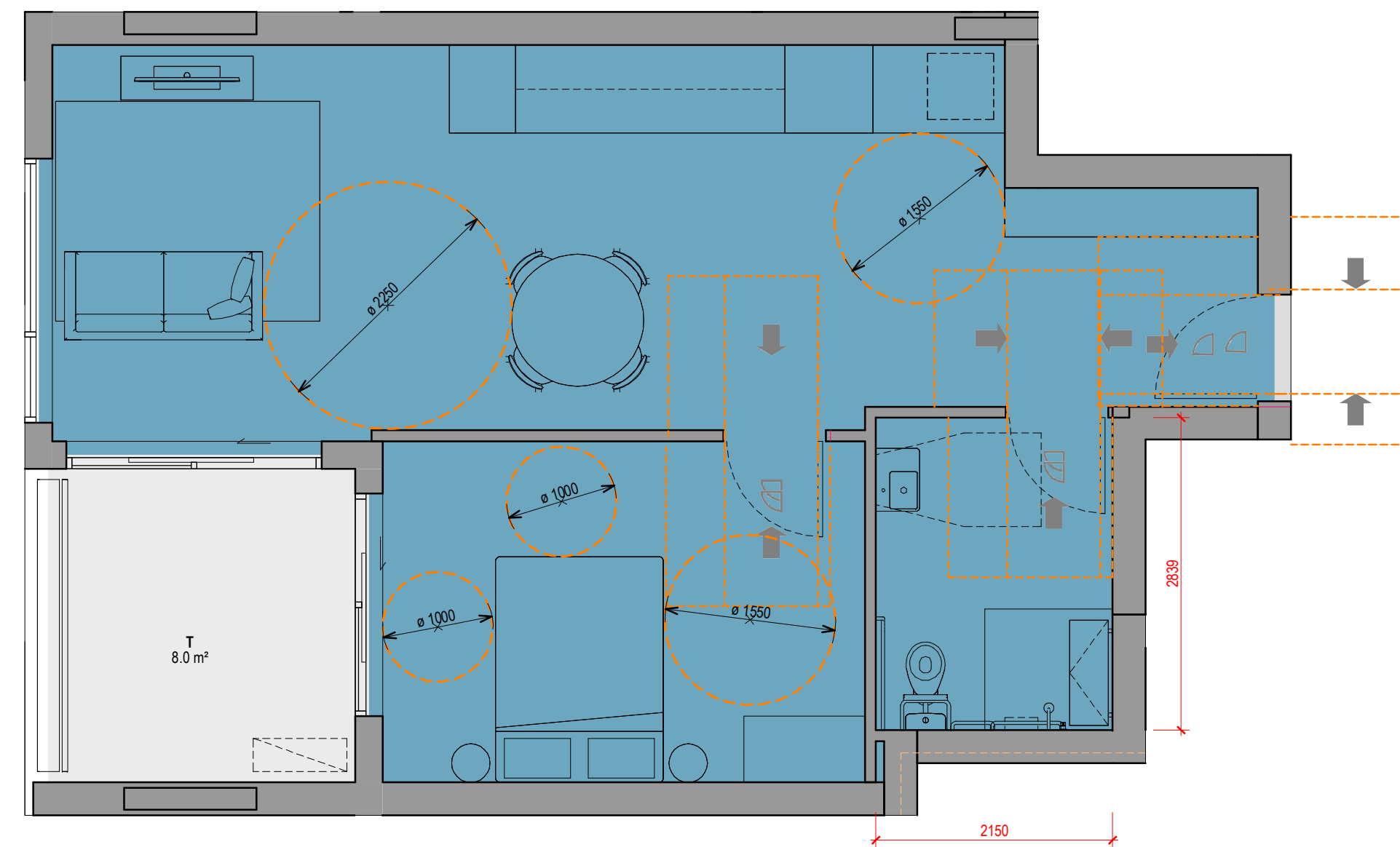

UNIT 1-14 DDA POST

Revisions	Date	Description	Author
B	11.11.2022	COUNCIL SUBMISSION	JC
C	07.12.2022	COUNCIL SUBMISSION	JC
D	03.03.2023	COUNCIL SUBMISSION	JC
E	18.09.2023	MODIFICATION SUBMISSION	JC
F	24.06.2024	SECTION 34 RESPONSE	JC

Client / **Dee Why 3 Pty Ltd & Dee Why 4 Pty Ltd**

Project / **4 Delmar Pde & 812 Pittwater Rd, Dee Why**

Drawing / **ADAPTABLE PLANS**

Project No / **221054** Date / **24.06.2024** Author / **JC**

Scale: @ A1 / **1 : 50**

Drawing No. / **TP06.32 F**

rothelowman

Brisbane, Melbourne, Sydney
www.rothelowman.com.au

Disclaimer: Rother Lowman Property Pty. Ltd. retains all common law, statutory law and other rights including copyright and intellectual property rights in respect of this document. The recipient indemnifies Rother Lowman Property Pty. Ltd. against all claims resulting from use of this document for any purpose other than its intended use, unauthorized changes or reuse of the document on other projects without the permission of Rother Lowman Property Pty. Ltd. Under no circumstance shall transfer of this document be deemed a sale or constitute a transfer of the license to use this document. ABN 76 005 783 997

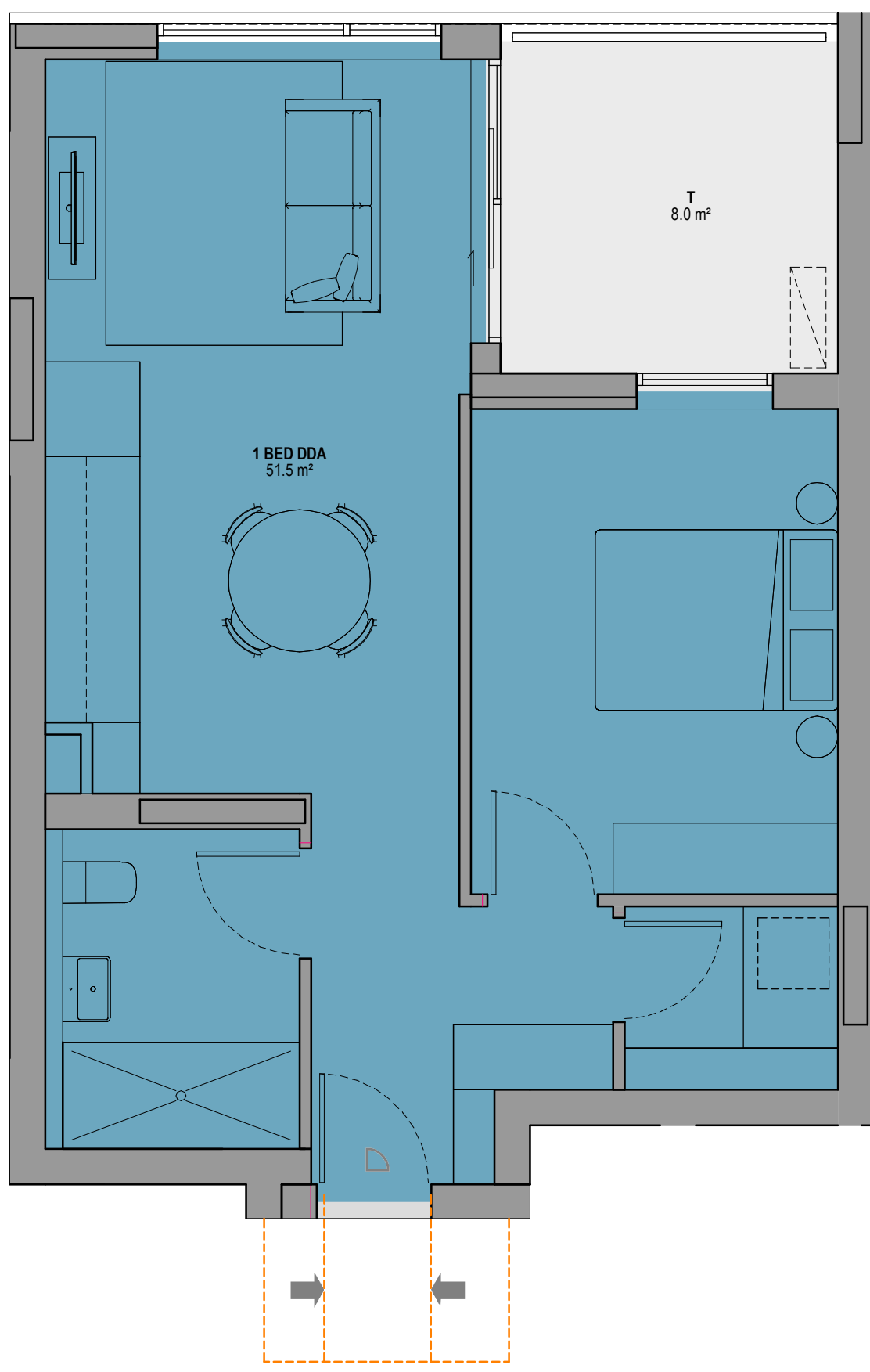

UNIT 1-08 DDA PRE

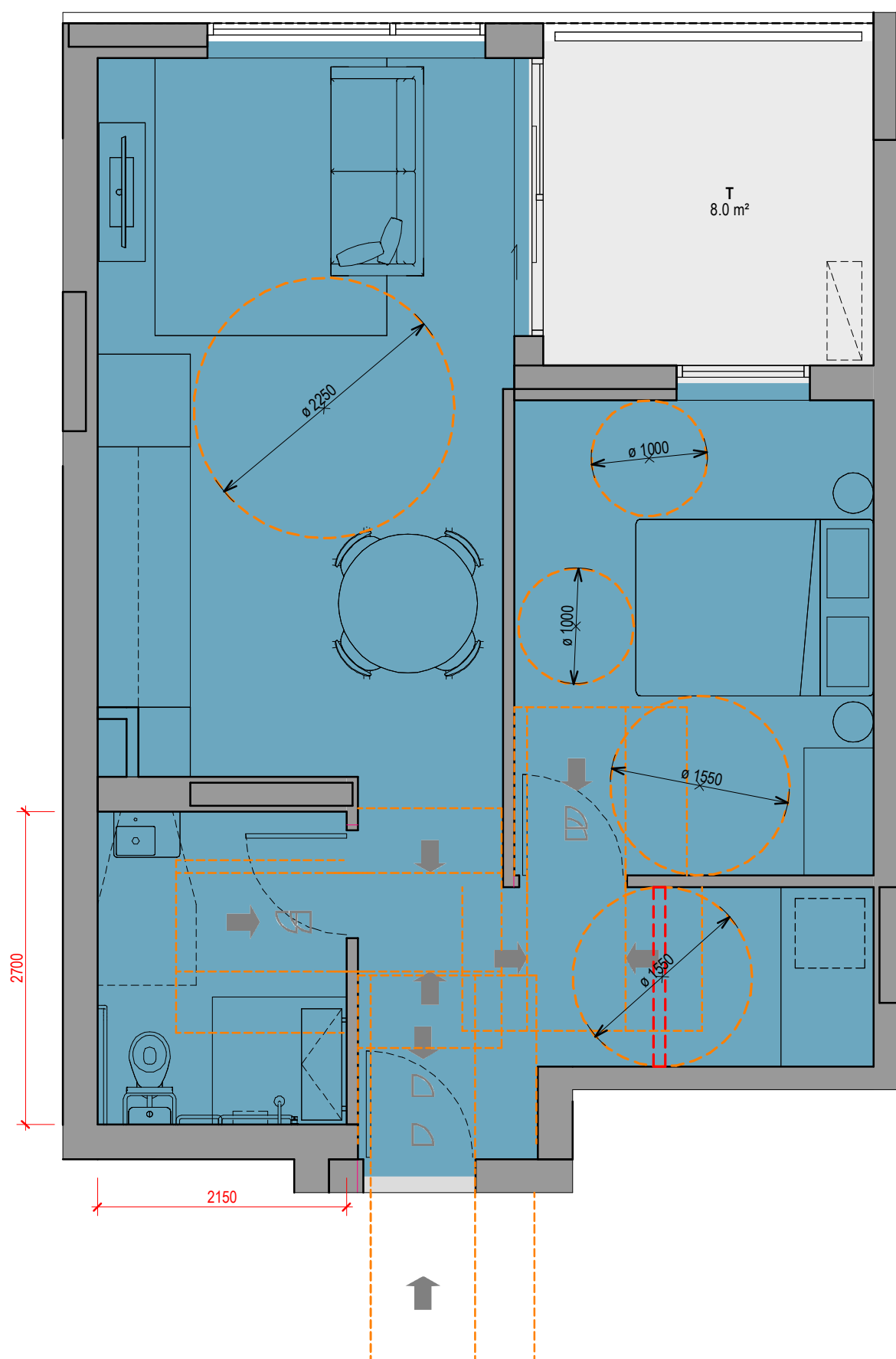

UNIT 1-08 DDA POST

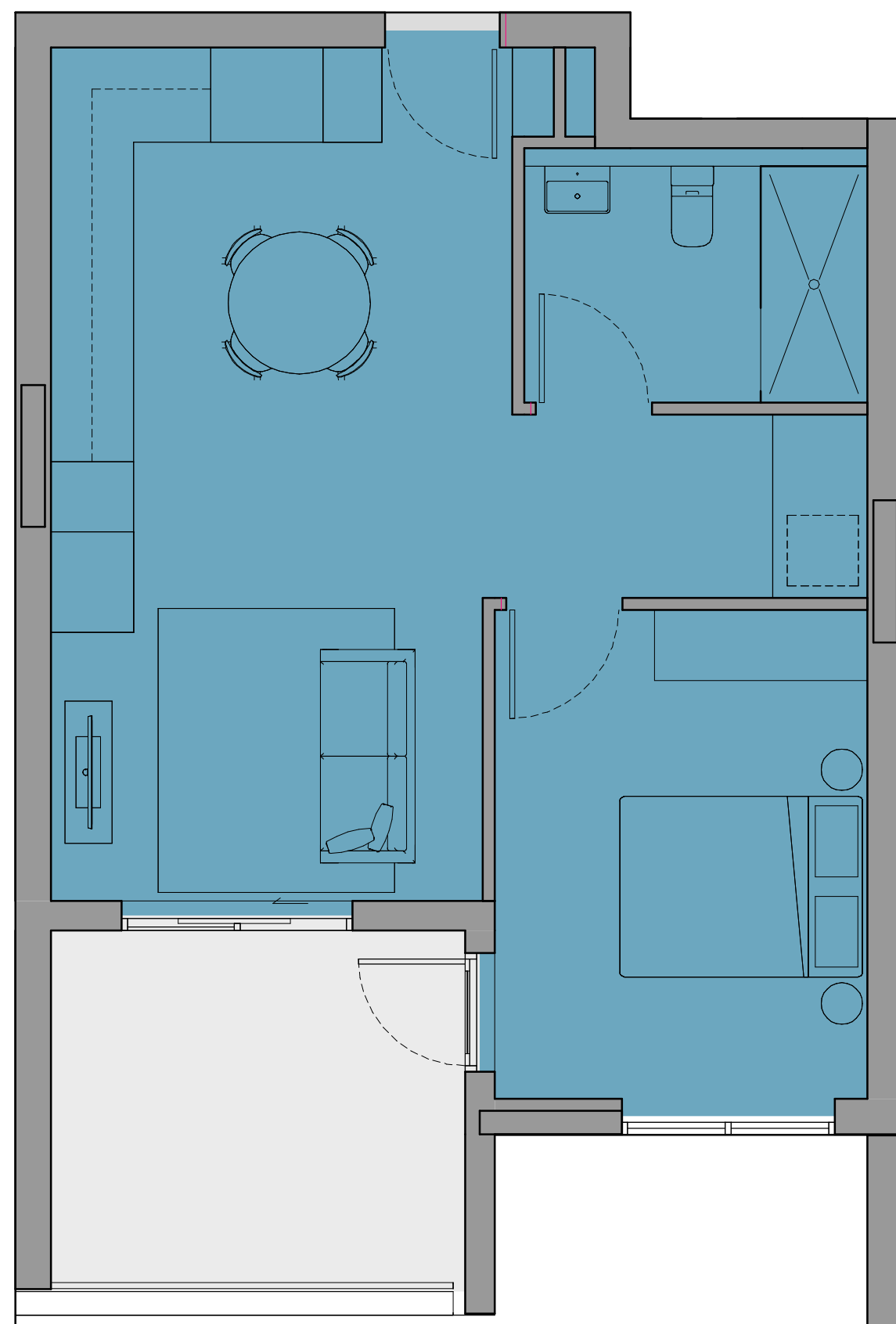

UNIT 1-22 DDA PRE

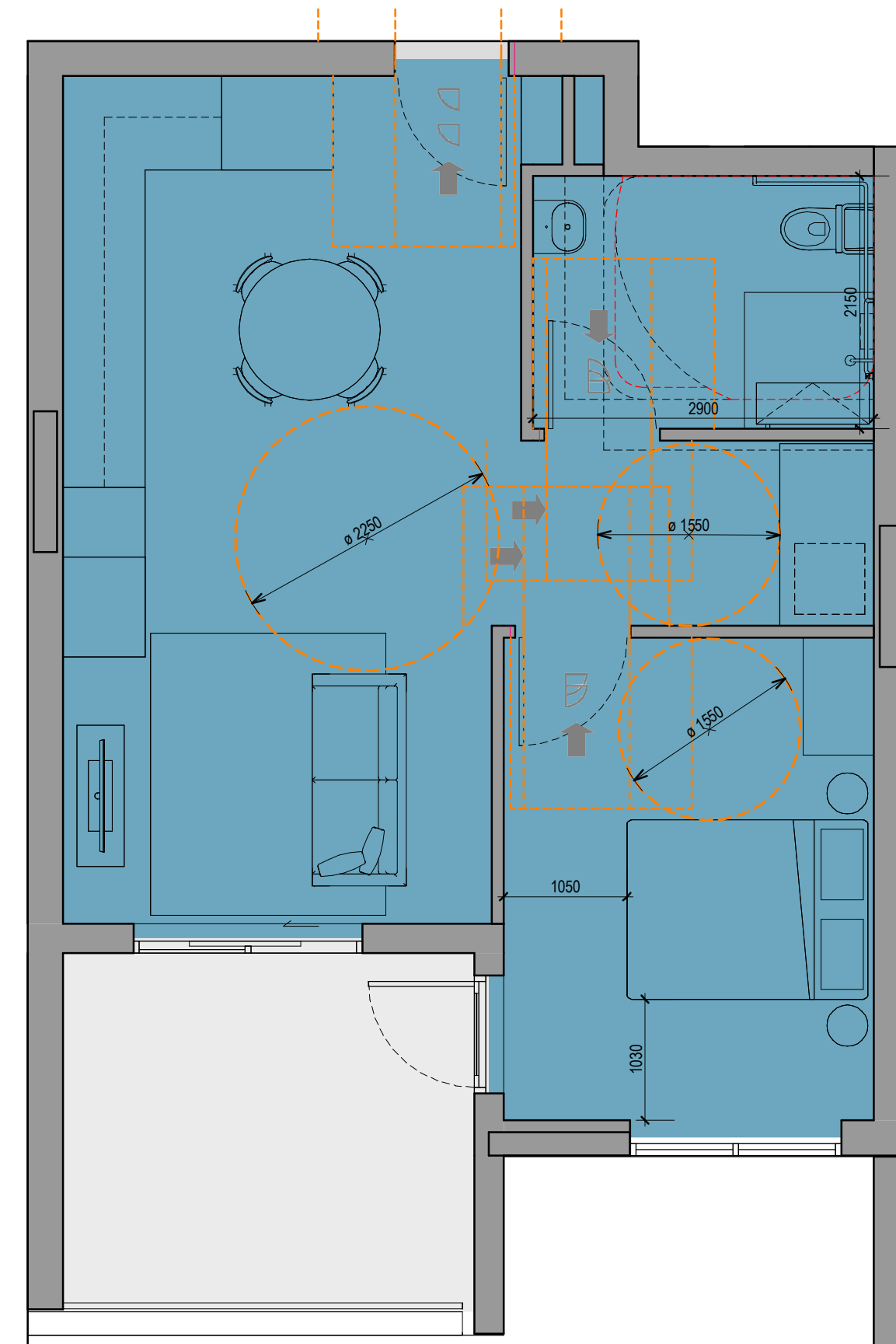

UNIT 1-22 DDA POST

 northern beaches council
PLANS APPROVED BY THE LAND AND ENVIRONMENT COURT OF NSW
 PROCEEDINGS NO: LEC2023/461757
 DATED: 23 August 2024

Revisions			
B	11.11.2022	COUNCIL SUBMISSION	JC
C	07.12.2022	COUNCIL SUBMISSION	JC
D	03.03.2023	COUNCIL SUBMISSION	JC
E	18.09.2023	MODIFICATION SUBMISSION	JC
F	24.06.2024	SECTION 34 RESPONSE	JC

Client / **Dee Why 3 Pty Ltd & Dee Why 4 Pty Ltd** Project / **4 Delmar Pde & 812 Pittwater Rd, Dee Why** Drawing / **ADAPTABLE PLANS** Project No. / **221054** Date / **24.06.2024** Author / **JC** Scale: @ A1 / **1 : 50**

Drawing No. / **TP06.33 F**

rothelowman

Brisbane, Melbourne, Sydney
www.rothelowman.com.au

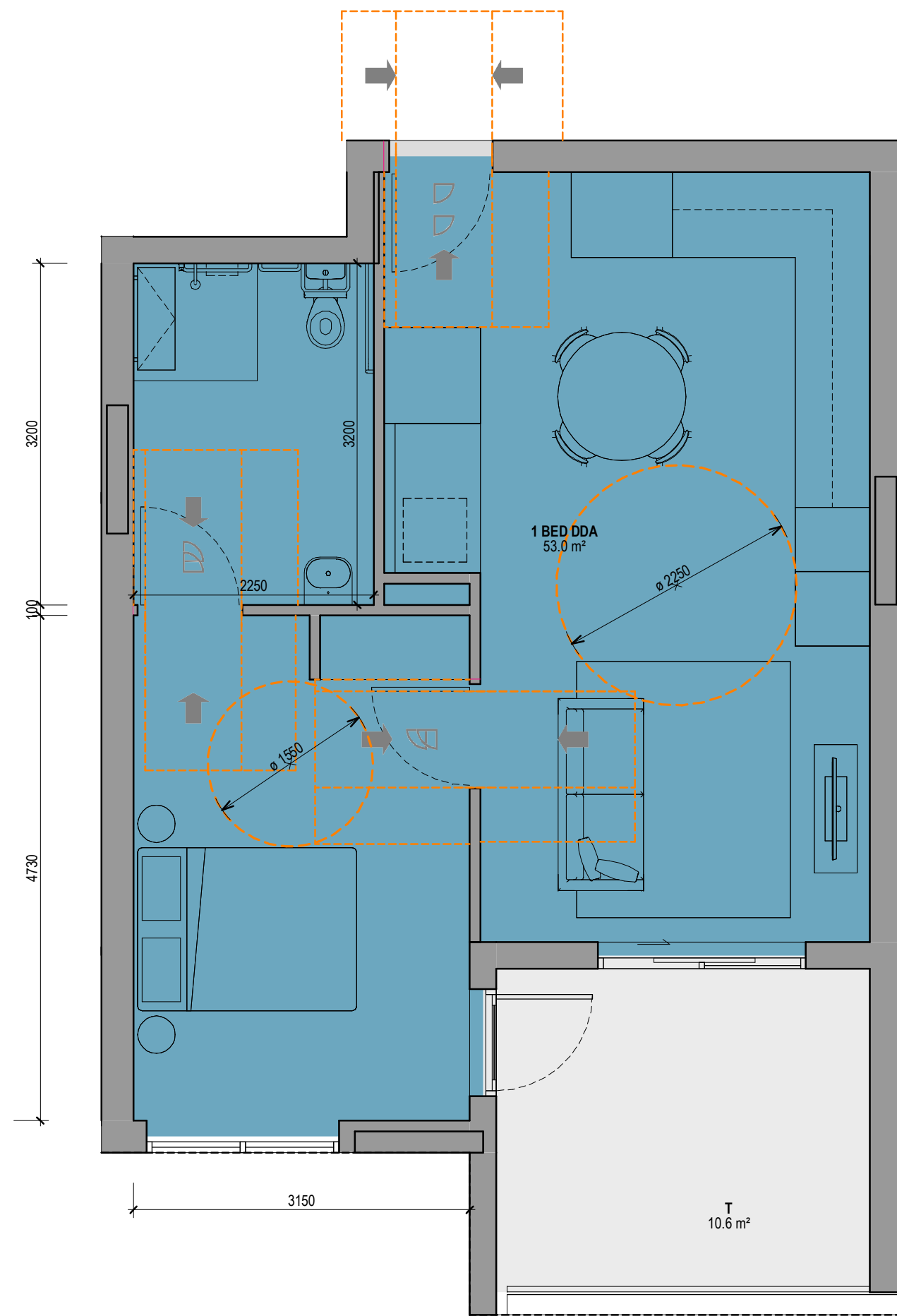

UNIT 1-15



PLANS APPROVED BY THE LAND AND ENVIRONMENT COURT OF NSW

 PROCEEDINGS NO: LEC2023/461757

 DATED: 23 August 2024

ADAPTABLE UNITS

NUMBER	TYPE	TOTAL UNITS	BUILDING
108	1 BED DDA	1	BLD A
119	1 BED PLUS DDA	1	BLD A
135	1 BED DDA	1	BLD B
209	1 BED DDA	1	BLD A
221	1 BED PLUS DDA	1	BLD A
223	1 BED DDA	1	BLD A
224	1 BED DDA	1	BLD A
236	1 BED DDA	1	BLD B
238	1 BED DDA	1	BLD B
309	1 BED DDA	1	BLD A
321	1 BED PLUS DDA	1	BLD A
323	1 BED DDA	1	BLD A
336	1 BED DDA	1	BLD B
338	1 BED DDA	1	BLD B
406	1 BED DDA	1	BLD A
420	1 BED DDA	1	BLD A
421	1 BED DDA	1	BLD A
433	1 BED DDA	1	BLD B
435	1 BED DDA	1	BLD B
512	1 BED DDA	1	BLD B
514	1 BED DDA	1	BLD B
G.19	1 BED DDA	1	BLD B
		22	

LHA SILVER LEVEL COMPLIANT UNITS

NUMBER	TYPE	TOTAL UNITS	BUILDING
G.01	1 BED LHA	1	BLD A
G.03	1 BED PLUS LHA	1	BLD A
G.04	3 BED LHA	1	BLD A
G.05	2 BED PLUS LHA	1	BLD A
G.12	1 BED LHA	1	BLD A
101	2 BED LHA	1	BLD A
112	1 BED LHA	1	BLD A
113	2 BED LHA	1	BLD A
116	2 BED PLUS LHA	1	BLD A
121	1 BED LHA	1	BLD A
122	1 BED LHA	1	BLD A
125	1 BED LHA	1	BLD A
132	1 BED PLUS LHA	1	BLD B
201	2 BED LHA	1	BLD A
214	1 BED LHA	1	BLD A
215	2 BED LHA	1	BLD A
218	2 BED PLUS LHA	1	BLD A
227	1 BED LHA	1	BLD A
228	2 BED LHA	1	BLD B
239	3 BED LHA	1	BLD B
243	2 BED PLUS LHA	1	BLD B
301	2 BED LHA	1	BLD A
314	1 BED LHA	1	BLD A
315	2 BED LHA	1	BLD A
318	2 BED PLUS LHA	1	BLD A
324	1 BED LHA	1	BLD A
327	1 BED LHA	1	BLD A
328	2 BED LHA	1	BLD B
339	3 BED LHA	1	BLD B
343	2 BED PLUS LHA	1	BLD B
401	2 BED LHA	1	BLD A
411	1 BED LHA	1	BLD A
412	2 BED LHA	1	BLD A
415	2 BED PLUS LHA	1	BLD A
424	1 BED LHA	1	BLD A
425	2 BED LHA	1	BLD B
436	3 BED LHA	1	BLD B
440	2 BED PLUS LHA	1	BLD B
515	3 BED LHA	1	BLD B
518	2 BED PLUS LHA	1	BLD B
519	2 BED PLUS LHA	1	BLD B
601	3 BED LHA	1	BLD B
701	3 BED LHA	1	BLD B
704	3 BED PLUS LHA	1	BLD B
		44	

Revisions	Date	Description	Author
A	18.09.2023	MODIFICATION SUBMISSION	JC
B	19.03.2024	SOFAC RESPONSE	JC
C	24.06.2024	SECTION 34 RESPONSE	JC

Client / **Dee Why 3 Pty Ltd & Dee Why 4 Pty Ltd**

Project / **4 Delmar Pde & 812 Pittwater Rd, Dee Why**

Drawing / **ADAPTABLE PLANS & LHA SCHEDULE**

Project No / **221054**

Date / **24.06.2024**

Author / **JC**

Scale: @ A1 / **1 : 50**

Drawing No. / **TP06.34 C**

rothelowman

Brisbane, Melbourne, Sydney
www.rothelowman.com.au

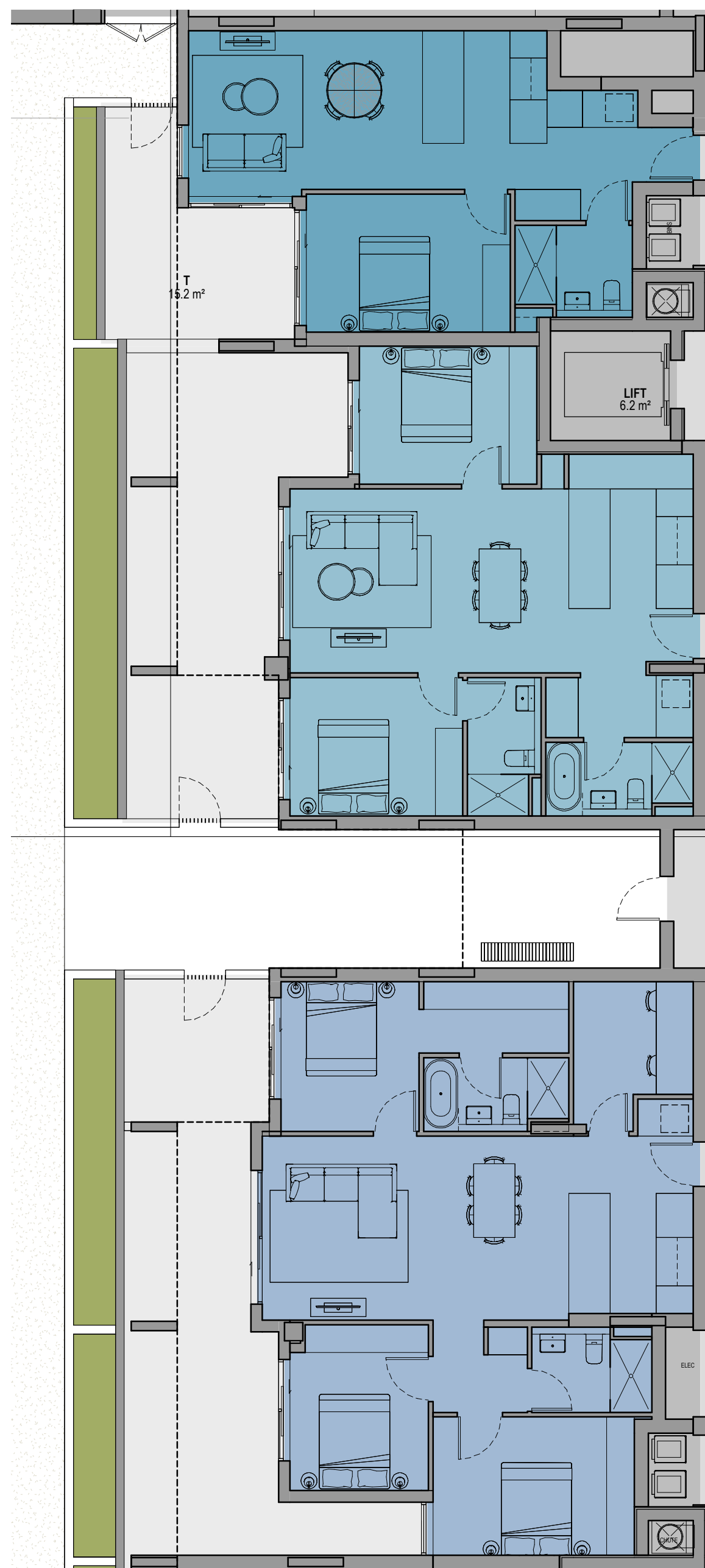

 northern beaches council
PLANS APPROVED BY THE LAND AND ENVIRONMENT COURT OF NSW
 PROCEEDINGS NO: LEC2023/461757
 DATED: 23 August 2024

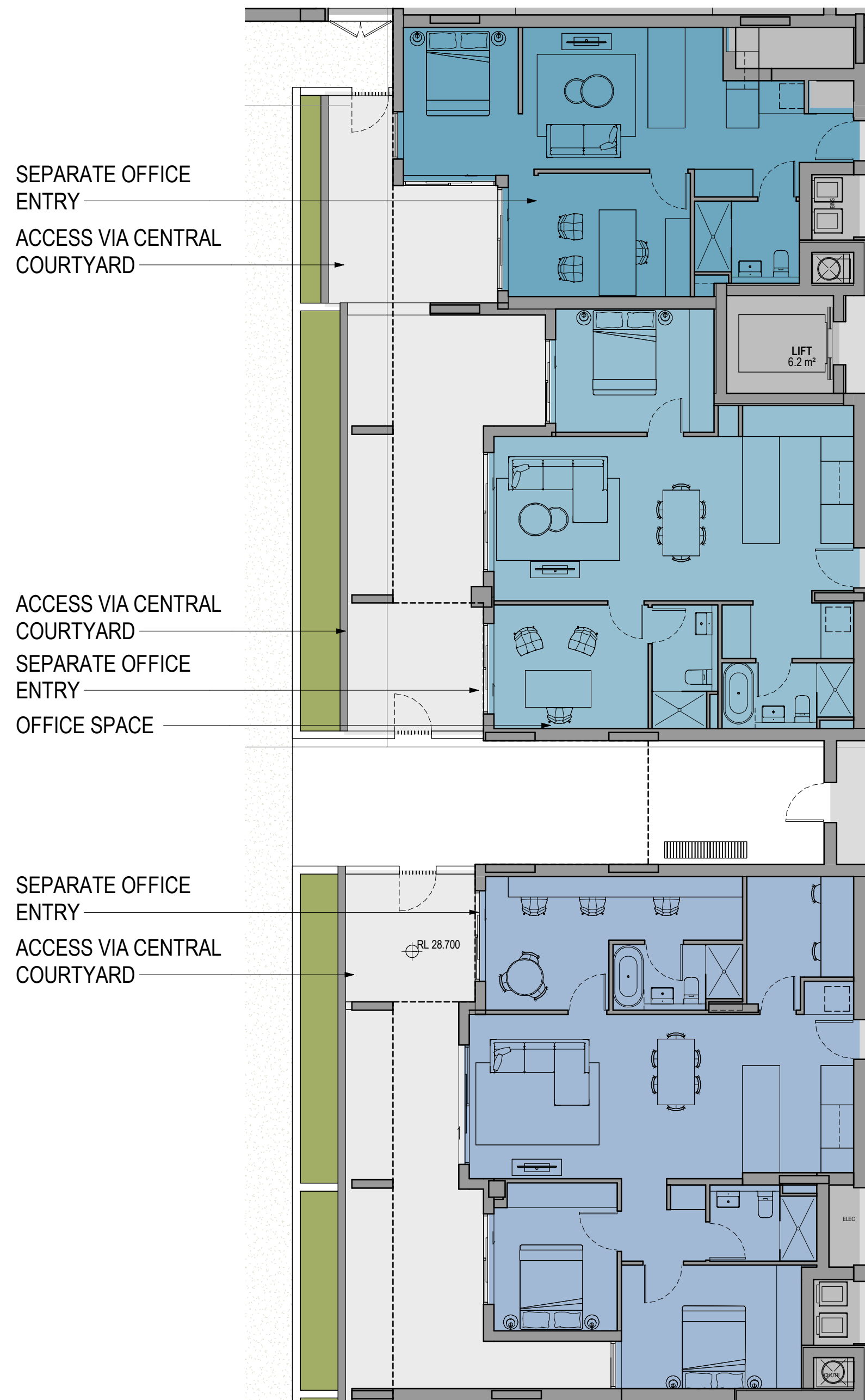

GROUND Residential

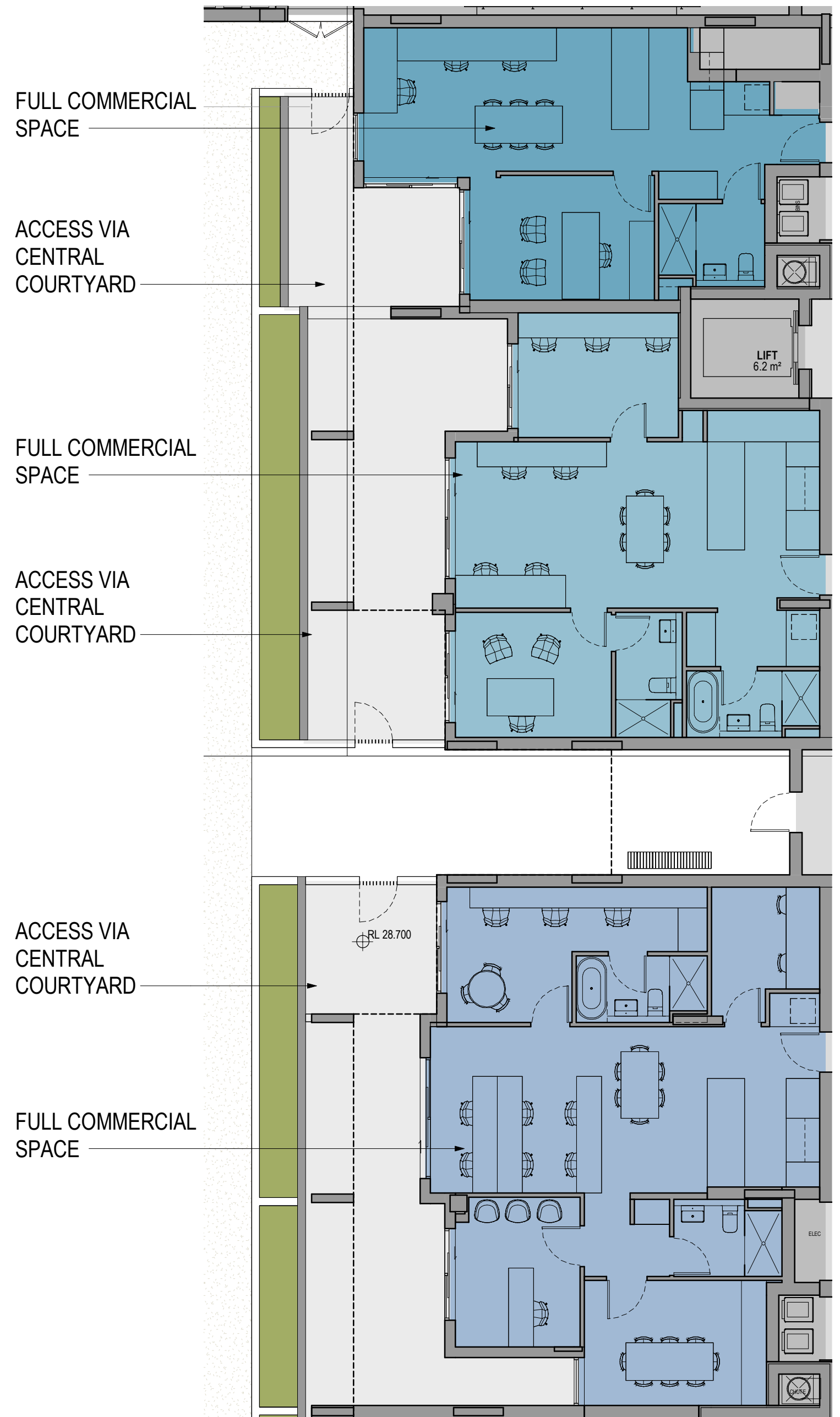

GROUND Part Commercial



GROUND Full Commercial

Revisions			
A	07.12.2022	COUNCIL SUBMISSION	JC
B	03.03.2023	COUNCIL SUBMISSION	JC
C	18.09.2023	MODIFICATION SUBMISSION	JC
D	24.06.2024	SECTION 34 RESPONSE	JC

Client / **Dee Why 3 Pty Ltd & Dee Why 4 Pty Ltd**

Project / **4 Delmar Pde & 812 Pittwater Rd, Dee Why**

Drawing / **COMMERCIAL ADAPTATIONS**

Project No / **221054**

Date / **24.06.2024**

Author / **JC**

Scale: @ A1 / **1 : 100**

Drawing No. / **TP06.40 D**

rothelowman

Brisbane, Melbourne, Sydney
www.rothelowman.com.au