

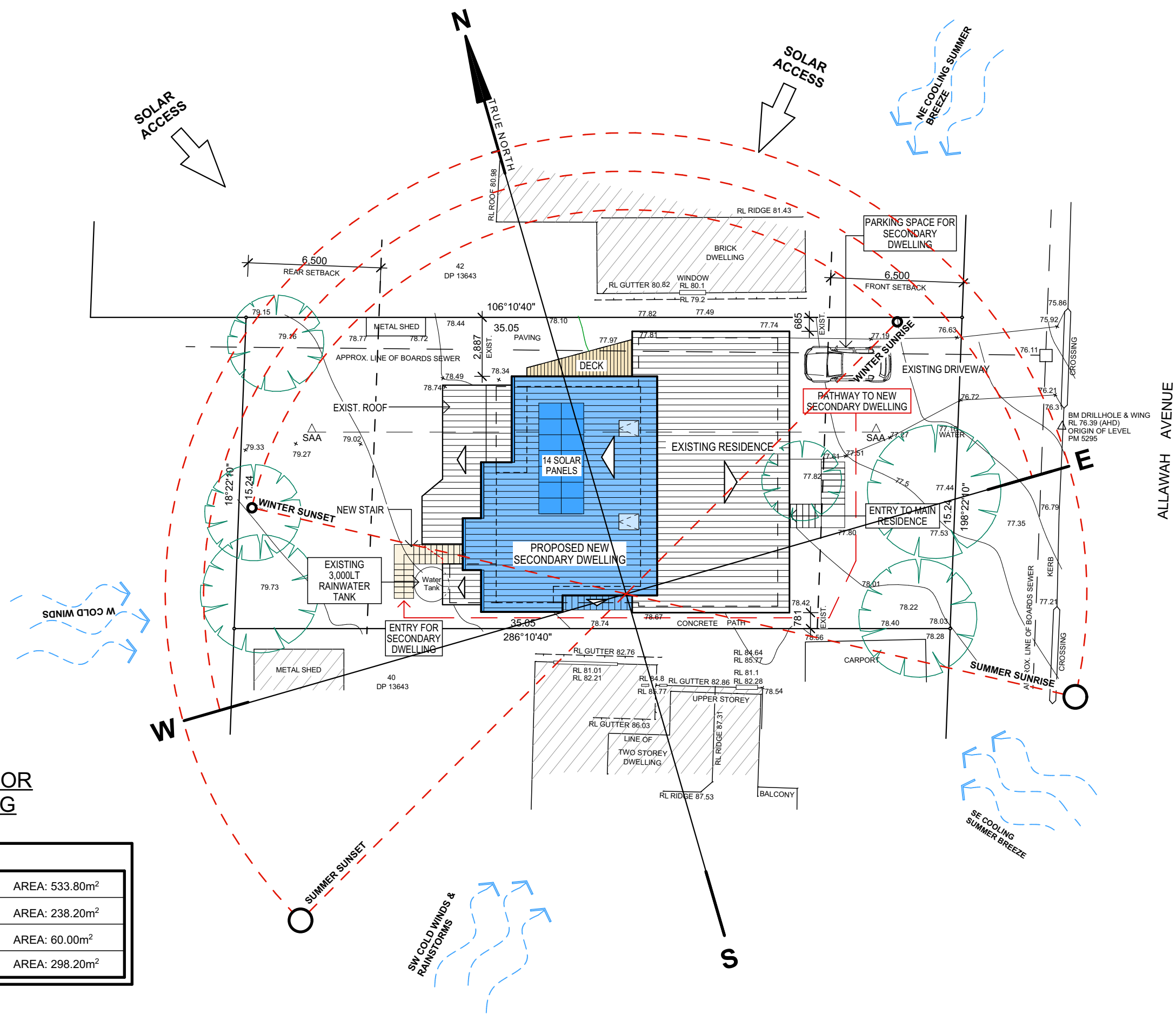

northern
beaches
council

THIS PLAN IS TO BE READ IN
CONJUNCTION WITH
THE CONDITIONS OF DEVELOPMENT
CONSENT

DA2018/1807



PROPOSED FIRST FLOOR
SECONDARY DWELLING

FLOOR AREA CALCULATION:	
SITE AREA:	AREA: 533.80m ²
EXISTING FLOOR AREA TOTAL	AREA: 238.20m ²
PROPOSED NEW FLOOR AREA	AREA: 60.00m ²
TOTAL NEW FLOOR AREA	AREA: 298.20m ²

SITE ANALYSIS PLAN
LOT 41 - DP 13643
SITE AREA: 533.8m2

NOTES:

- * All structures including stormwater & drainage to engineer's details.
- * Do not obtain dimensions by scaling drawings.
- * All dimensions are to be checked on site prior to starting work.
- * These drawings are to be read in conjunction with all other consultant's drawings and specifications.
- * All workmanship & materials shall be in accordance with the requirements of current editions including amendments of the relevant SAA Codes of Practice, the Building Code of Australia and local council requirements.
- * New materials are to be used throughout unless otherwise noted.
- * Concrete footings, slab, structural beams or any other structural members are to be designed by a practicing engineer.

JJ Drafting

174 Garden St, North Narrabeen, NSW, 2101
PO Box 687, Dee Why, NSW, 2099
Mob. 0414 717 541
Email. jjdraft@tpg.com.au

Project: PROPOSED FIRST FLOOR SECONDARY DWELLING 7 ALLAWAH AVENUE - Elanora Heights		Scale: 1:200 @A3
Title: SITE ANALYSIS PLAN		Date: April 2018
Job No. : 633/18		Dwg No. DA 01

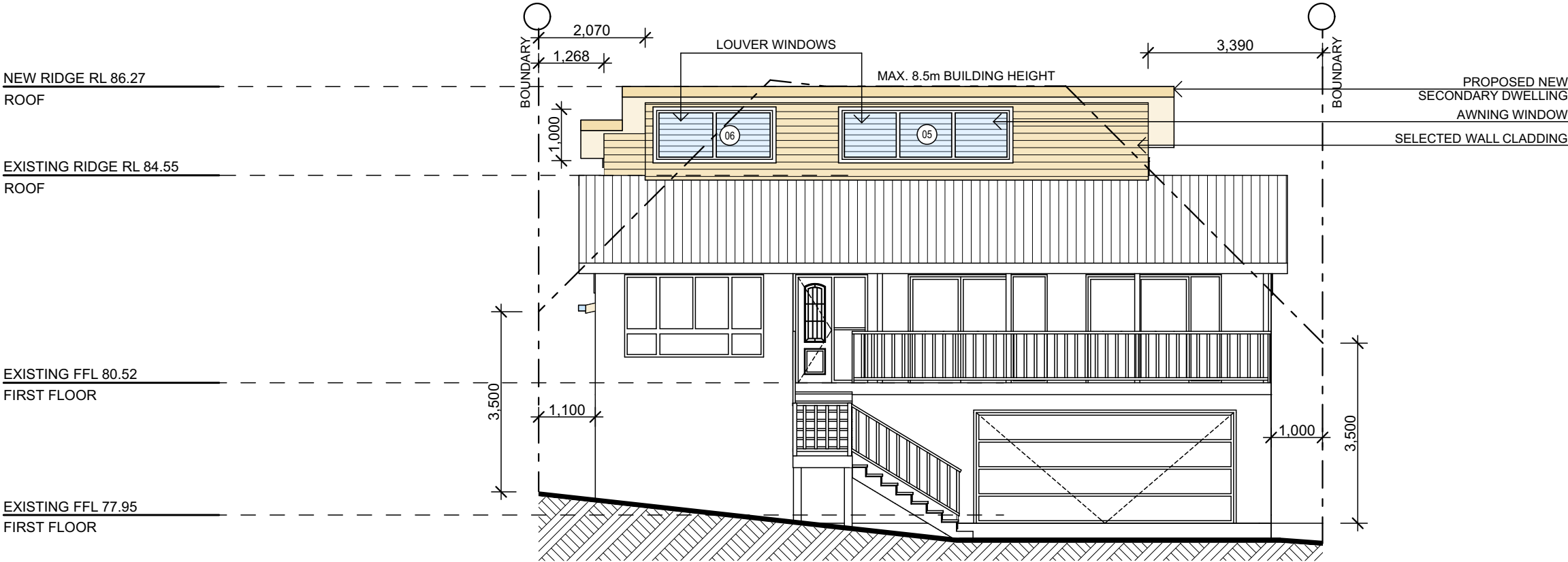

EAST ELEVATION

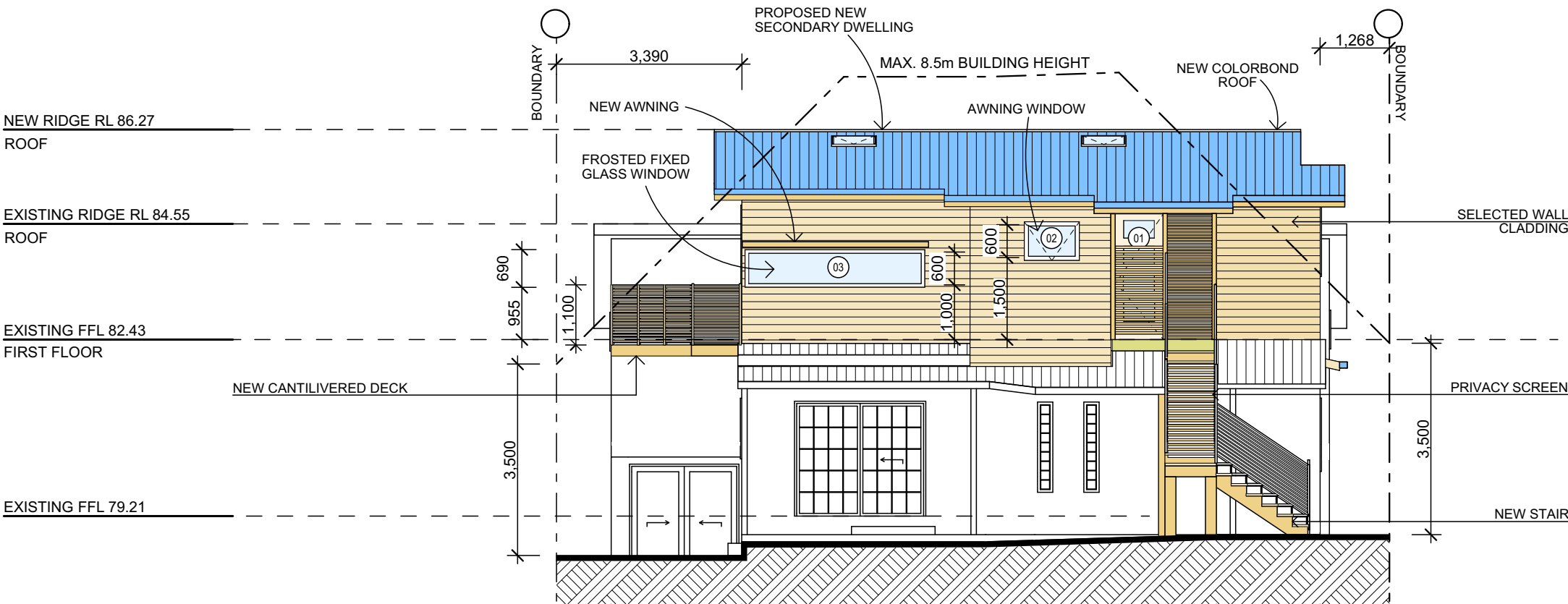

WEST ELEVATION

NOTES:

- * All structures including stormwater & drainage to engineer's details.
- * Do not obtain dimensions by scaling drawings.
- * All dimensions are to be checked on site prior to starting work.
- * These drawings are to be read in conjunction with all other consultant's drawings and specifications.
- * All workmanship & materials shall be in accordance with the requirements of current editions including amendments of the relevant SAA Codes of Practice, the Building Code of Australia and local council requirements.
- * New materials are to be used throughout unless otherwise noted.
- * Concrete footings, slab, structural beams or any other structural members are to be designed by a practicing engineer.

JJ Drafting

174 Garden St, North Narrabeen, NSW, 2101
PO Box 687, Dee Why, NSW, 2099
Mob. 0414 717 541
Email. jjdraft@tpg.com.au

Project: PROPOSED FIRST FLOOR SECONDARY DWELLING
7 ALLAWAH AVENUE - Elanora Heights

Title: EAST & WEST
ELEVATION

Job No. :
633/18

Scale: 1:100 @A3

Date: April 2018

Dwg No. DA 05



northern
beaches
council

THIS PLAN IS TO BE READ IN
CONJUNCTION WITH
THE CONDITIONS OF DEVELOPMENT
CONSENT

DA2018/1807

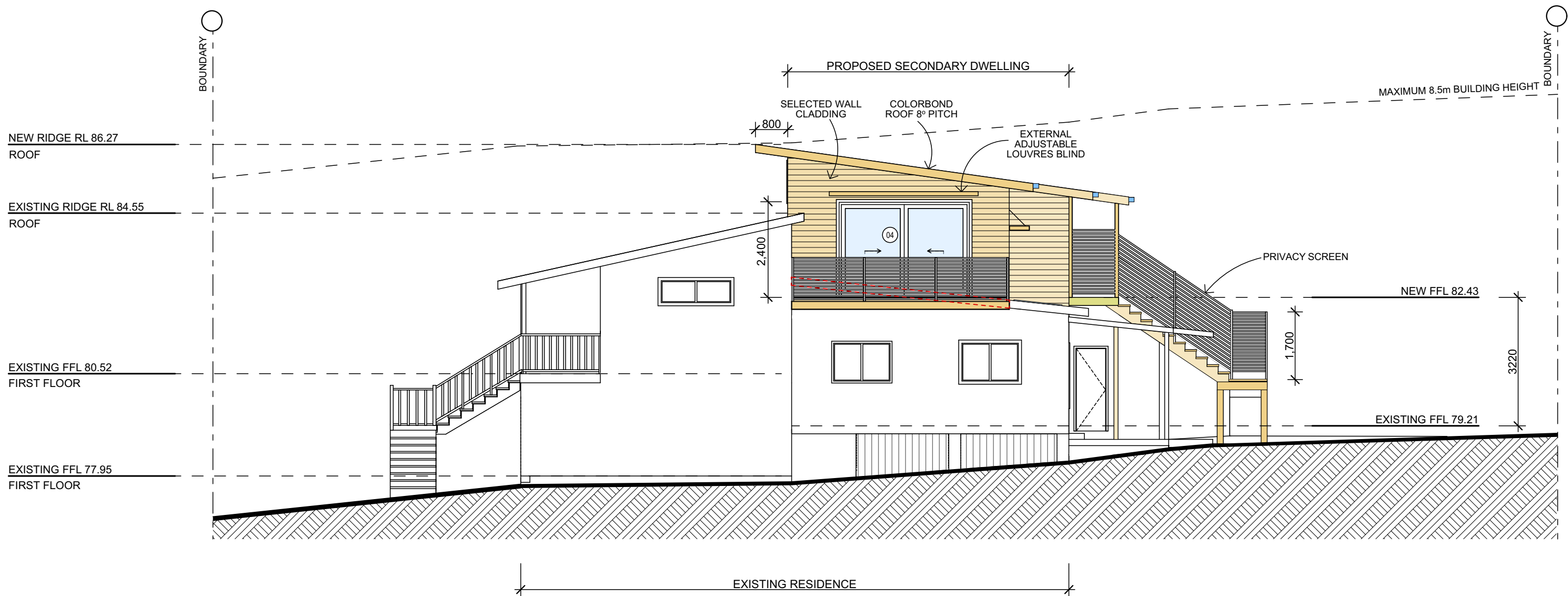

NORTH ELEVATION



northern
beaches
council

**THIS PLAN IS TO BE READ IN
CONJUNCTION WITH
THE CONDITIONS OF DEVELOPMENT
CONSENT**

DA2018/1807

NOTES:

- * All structures including stormwater & drainage to engineer's details.
- * Do not obtain dimensions by scaling drawings.
- * All dimensions are to be checked on site prior to starting work.
- * These drawings are to be read in conjunction with all other consultant's drawings and specifications.
- * All workmanship & materials shall be in accordance with the requirements of current editions including amendments of the relevant SAA Codes of Practice, the Building Code of Australia and local council requirements.
- * New materials are to be used throughout unless otherwise noted.
- * Concrete footings, slab, structural beams or any other structural members are to be designed by a practicing engineer.

JJ Drafting

174 Garden St, North Narrabeen, NSW, 2101
PO Box 687, Dee Why, NSW, 2099
Mob. 0414 717 541
Email. jjdraft@tpg.com.au

Project: PROPOSED FIRST FLOOR SECONDARY DWELLING 7 ALLAWAH AVENUE - Elanora Heights	
Title: NORTH & SOUTH ELEVATION	Job No. : 633/18

Scale: 1:100 @A3
Date: April 2018
Dwg No. DA 06

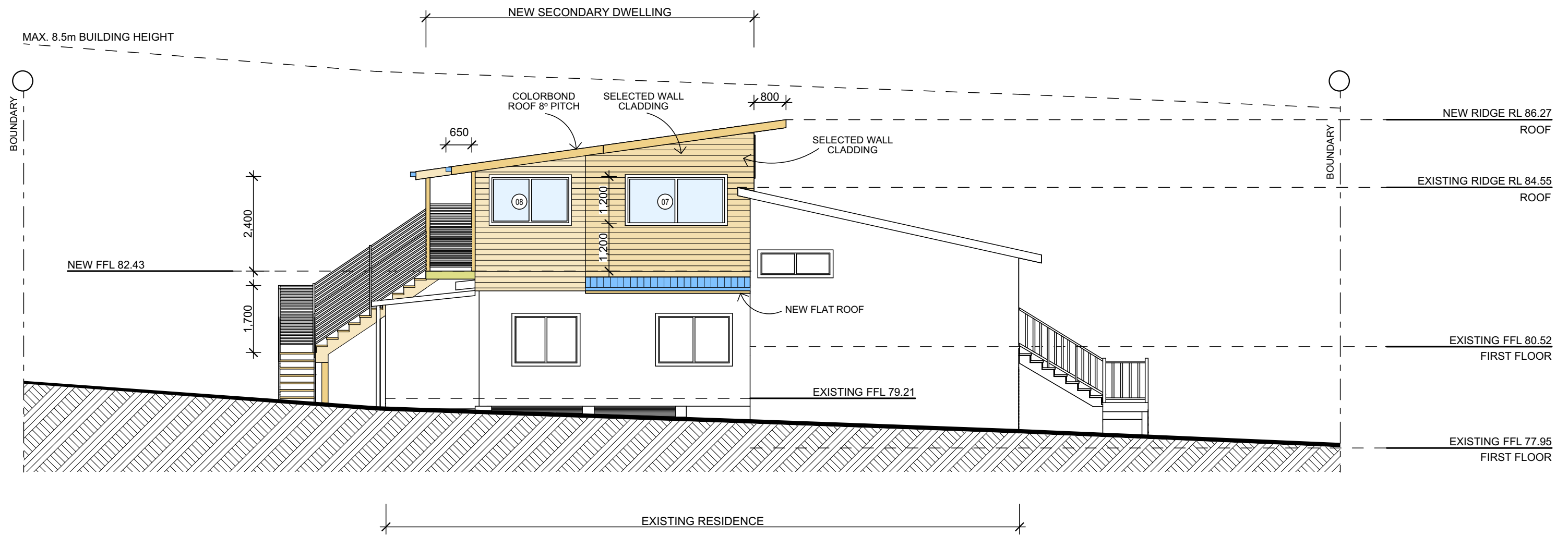

SOUTH ELEVATION

 northern beaches council

THIS PLAN IS TO BE READ IN CONJUNCTION WITH THE CONDITIONS OF DEVELOPMENT CONSENT

DA2018/1807

NOTES:

- * All structures including stormwater & drainage to engineer's details.
- * Do not obtain dimensions by scaling drawings.
- * All dimensions are to be checked on site prior to starting work.
- * These drawings are to be read in conjunction with all other consultant's drawings and specifications.
- * All workmanship & materials shall be in accordance with the requirements of current editions including amendments of the relevant SAA Codes of Practice, the Building Code of Australia and local council requirements.
- * New materials are to be used throughout unless otherwise noted.
- * Concrete footings, slab, structural beams or any other structural members are to be designed by a practicing engineer.

JJ Drafting

174 Garden St, North Narrabeen, NSW, 2101
PO Box 687, Dee Why, NSW, 2099
Mob. 0414 717 541
Email. jjdraft@tpg.com.au

Project: PROPOSED FIRST FLOOR SECONDARY DWELLING 7 ALLAWAH AVENUE - Elanora Heights		Scale: 1:100 @A3
Title: SOUTH ELEVATION		Date: April 2018
Job No. : 633/18		Dwg No. DA 07