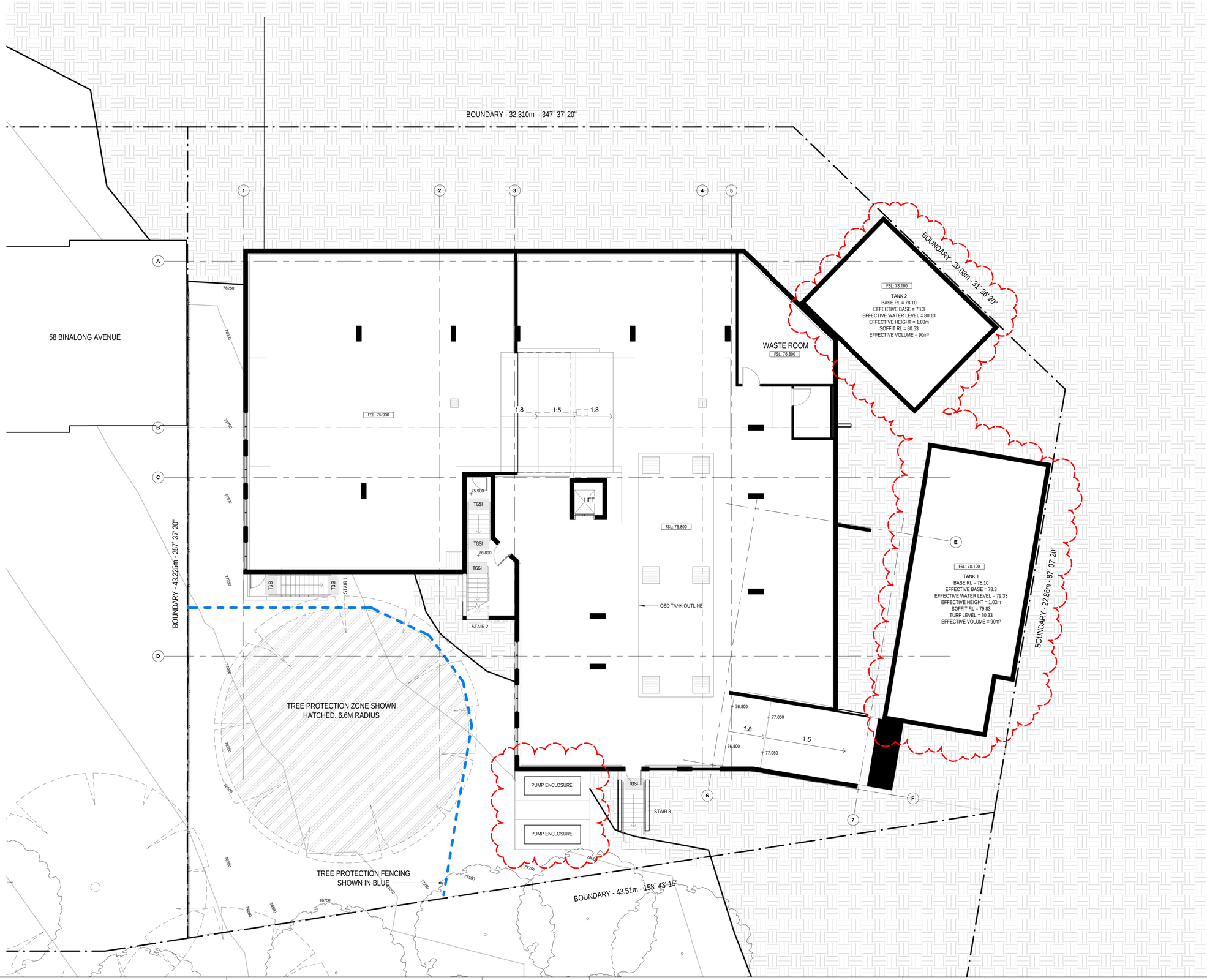

Project: 60 BINALONG AVENUE
ALLAMBIE HEIGHTS

Client: ACN 603 347 824 PTY LTD

Walsh² Architects

Registered Architect
ACT 2624 NSW 10366

scott@walsharchitects.com.au
0466 049 880

Scale
1 : 100 @ A1
1 : 200 @ A3

Sheet Name
BASEMENT FLOOR PLAN

This drawing is copyright and remains the property of Walsh² Architects.
Do not scale from drawings. Call Architect to clarify dimensions if required.

Number
A201

No.	Description	Date
A	SECTION 4.56 APPLICATION	24.09.19

Rev.
A

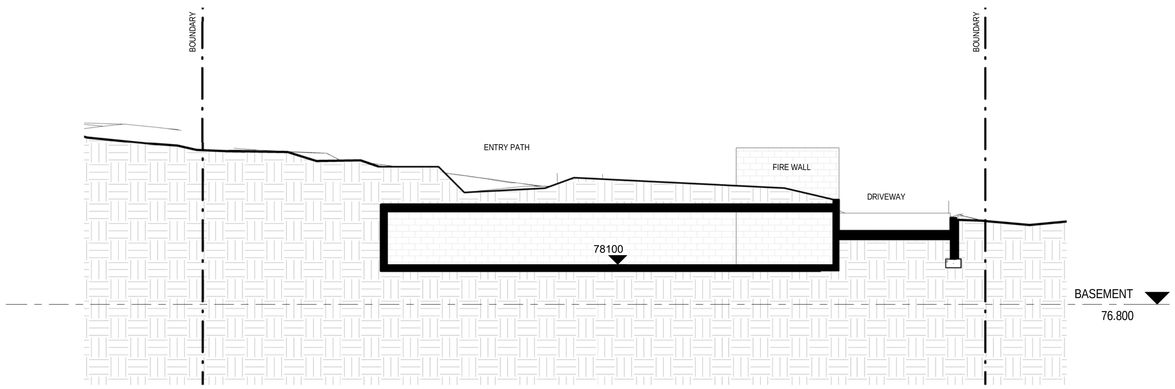

1 SECTION - TANK 1
1 : 100 @ A1

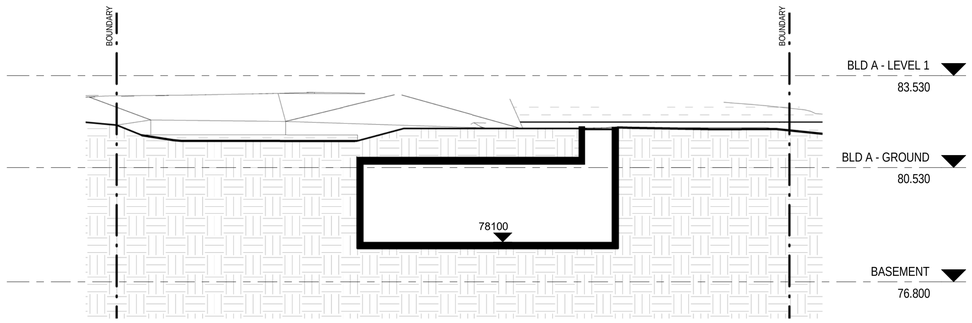

2 SECTION - TANK 2
1 : 100 @ A1

Project: 60 BINALONG AVENUE
ALLAMBIE HEIGHTS
Client: ACN 603 347 824 PTY LTD

Walsh² Architects

Registered Architect
ACT 2624 NSW 10366

scott@walsharchitects.com.au
0466 049 880

Scale
1 : 100 @ A1
1 : 200 @ A3

Sheet Name
SECTIONS

This drawing is copyright and remains the property of Walsh² Architects.
Do not scale from drawings. Call Architect to clarify dimensions if required.

Number
A211

No.	Description	Date
A	SECTION 4.56 APPLICATION	24.09.19

Rev.
A

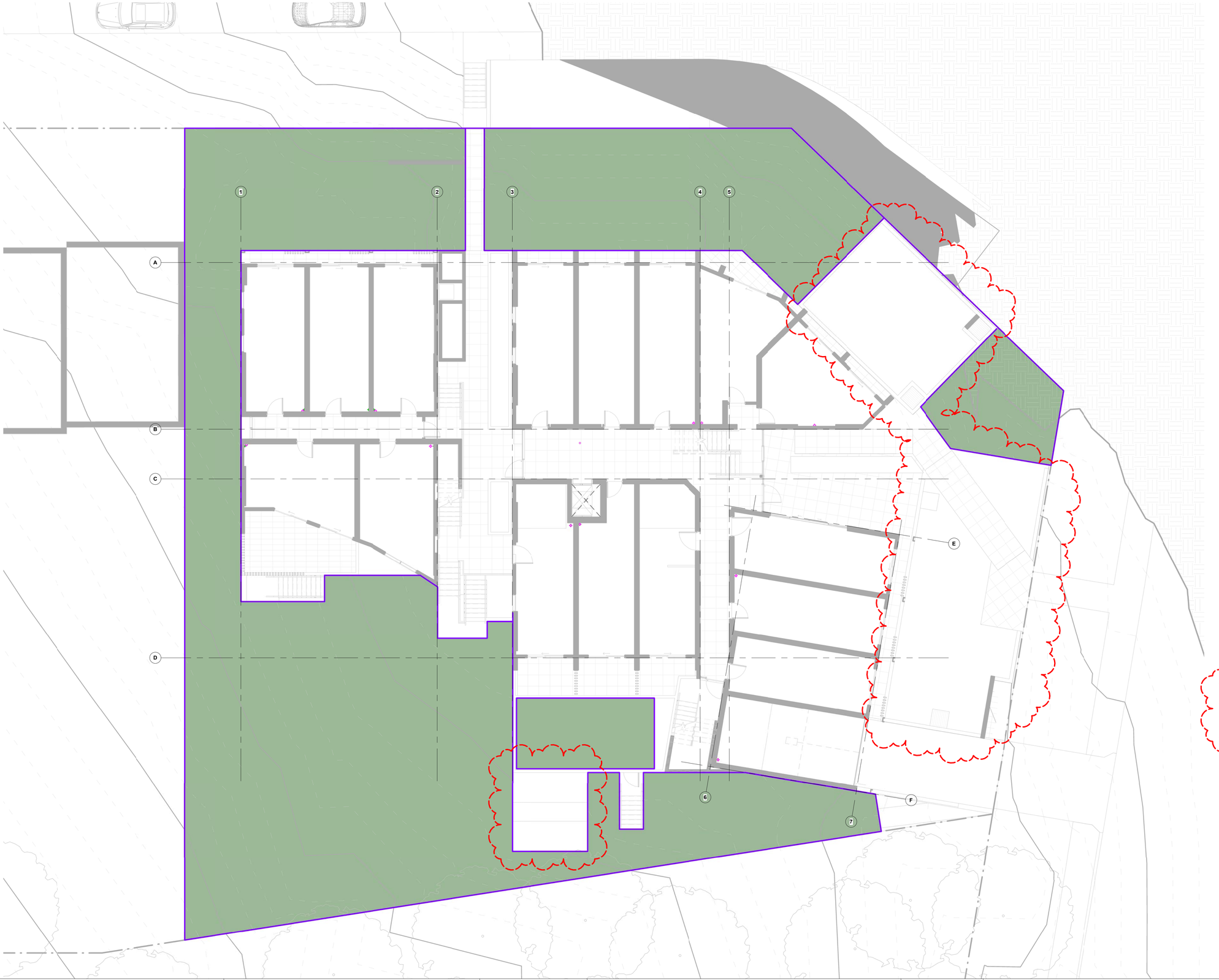

Area Schedule (Landscape)	
Area	Open Space Area
707.6 m²	41.4%

Project: 60 BINALONG AVENUE
ALLAMBIE HEIGHTS

Client: ACN 603 347 824 PTY LTD

Walsh² Architects

Registered Architect
ACT 2624 NSW 10366

scott@walsharchitects.com.au
0466 049 880

Scale
1 : 100 @ A1
Designer @ A3

Sheet Name
LANDSCAPE OPEN SPACE

This drawing is copyright and remains the property of Walsh² Architects.
Do not scale from drawings. Call Architect to clarify dimensions if required.

Number
A212

No.	Description	Date
A	SECTION 4.56 APPLICATION	24.09.19

Rev.
A

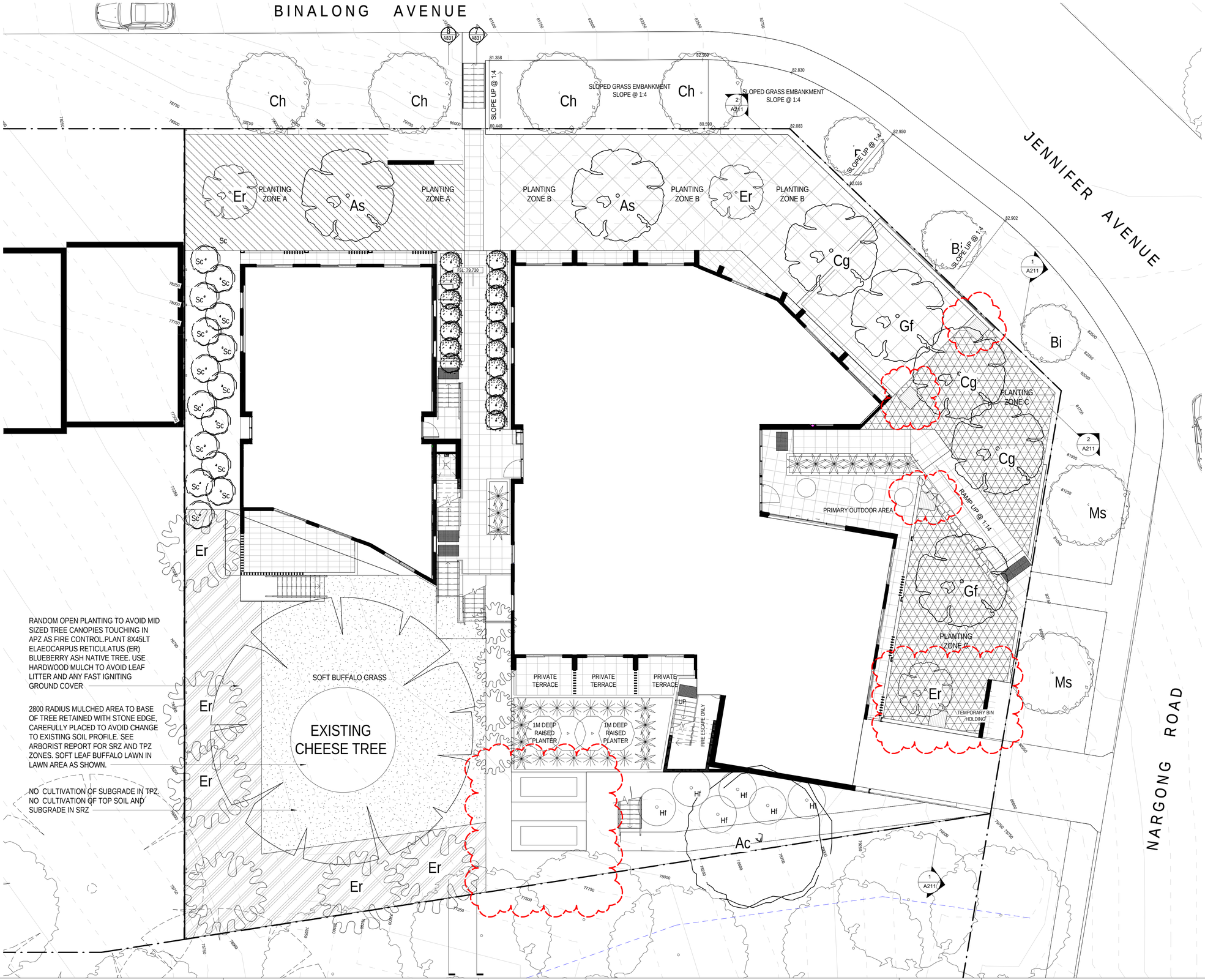

Project: 60 BINALONG AVENUE
ALLAMBIE HEIGHTS

Client: ACN 603 347 824 PTY LTD

Walsh² Architects

Registered Architect
ACT 2624 NSW 10366

scott@walsharchitects.com.au
0466 049 880

Scale
1 : 100 @ A1
1 : 200 @ A3

Sheet Name
LANDSCAPE CONCEPT PLAN (PAGE 1)

This drawing is copyright and remains the property of Walsh² Architects.
Do not scale from drawings. Call Architect to clarify dimensions if required.

Number
L001

No.	Description	Date
A	SECTION 4.56 APPLICATION	24.09.19

Rev.
A