



- LEGEND**
- EXTENT OF LANDSCAPE WORKS
 - BOUNDARY
 - LOT BOUNDARY
 - DEMOLISH / RELOCATE
 - PROPOSED / EXISTING LEVELS
 - PROPOSED PAVING
 - PROPOSED CONCRETE IN SITU
 - PROPOSED LAWN
 - PROPOSED PLANTING AREA
 - PROPOSED CONCRETE IN SITU SEATING
 - PROPOSED BIKE RACK
 - RELOCATED BINS
 - PROPOSED REMOVABLE BOLLARDS
 - PROPOSED TREE
 - EXISTING TREE - TPZ (RETAIN)

C	28/07/2024	REVISED DA SUBMISSION
B	14/02/21	AMENDMENTS TO DA
A	25/02/21	FOR DEVELOPMENT APPLICATION
	ISSUE DATE	REVISION

Alterations and Additions to Newport Surf Life Saving Club

LOT/DP
 Lot 7094, DP 1059297 & Lot 1, DP 1139445
 CLIENT
 Northern Beaches Council
 DWG
 Landscape Context Plan

PROJECT #	DWG #
NSC	LA-000
SCALE @ A1	1:100 REVISION
SCALE @ A3	1:200
DRAWN	AS DATE 14/02/21
CHKD	AP

northern beaches council
 NORTHERN BEACHES COUNCIL
 W: www.northernbeaches.nsw.gov.au
 P: 725 Pittwater Rd, Dee Why NSW 2099
 T: (02) 942 2111

ADRIANO PUPILLI ARCHITECTS
 W: www.adrianopupilli.com.au
 E: info@adrianopupilli.com.au
 P: PO Box 770 Manly NSW 2095
 T: (02) 9114 6300

FOR DEVELOPMENT APPLICATION

NOTES:
 DO NOT SCALE OFF DRAWINGS. USE DIMENSIONS.
 A SURVEY IS REQUIRED TO ENSURE CORRECT RELATIONSHIP TO SITE BOUNDARIES.

LEGEND

- EXTENT OF LANDSCAPE WORKS
- BOUNDARY
- LOT BOUNDARY
- DEMOLISH / RELOCATE
- PROPOSED / EXISTING LEVELS
- PROPOSED PAVING
- PROPOSED CONCRETE IN-SITU
- PROPOSED LAWN
- PROPOSED PLANTING AREA
- PROPOSED CONCRETE IN-SITU SEATING
- PROPOSED BIKE RACK
- RELOCATED BINS
- PROPOSED REMOVABLE BOLLARDS
- PROPOSED TREE
- EXISTING TREE - TPZ (RETAIN)

D	20/07/2024	REVISED DA SUBMISSION
C	22/07/2024	FOR REVIEW
B	23/05/2022	REVISED DA SUBMISSION
A	19/05/2022	FOR DEVELOPMENT APPLICATION
ISSUE DATE	DATE	REVISION

Alterations and Additions to Newport Surf Life Saving Club

LOT DP
 Lot 7094, DP 1059297 & Lot 1, DP 1139445
 CLIENT
 Northern Beaches Council

Landscaping Site Plan

PROJECT #	DWG #
NSC	LA-01
SCALE @ A1	1:100 REVISION
SCALE @ A3	1:200
DRAWN	CS / DATE
CHKD	AP / DATE

northern beaches council

NORTHERN BEACHES COUNCIL
 W: www.northernbeaches.nsw.gov.au
 P: 725 Pittwater Rd, Dee Why NSW 2099
 T: (02) 9442 2111

ADRIANO PUPILLI ARCHITECTS

W: www.adrianopupilli.com.au
 E: info@adrianopupilli.com.au
 P: PO Box 770 Manly NSW 2095
 T: (02) 9114 6300

FOR DEVELOPMENT APPLICATION

NOTES:
 DO NOT SCALE OFF DRAWINGS. USE DIMENSIONS.
 A SURVEY IS REQUIRED TO ENSURE CORRECT RELATIONSHIP TO SITE BOUNDARIES.

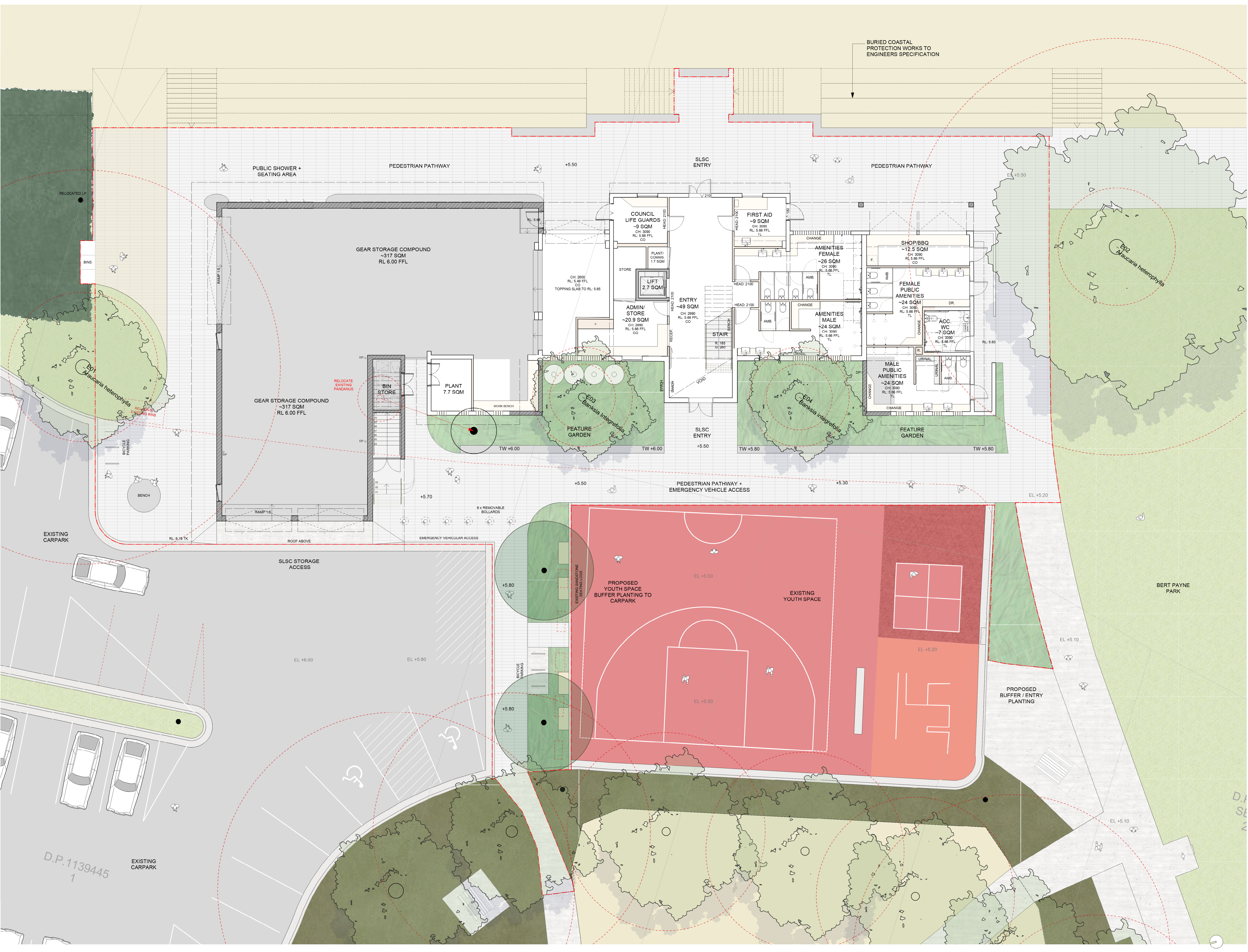

- LEGEND**
- EXTENT OF LANDSCAPE WORKS
 - BOUNDARY
 - LOT BOUNDARY
 - PROPOSED / EXISTING LEVELS
 - PROPOSED NATIVE PLANTING AREA
 - PROPOSED TREE
 - EXISTING TREE + 1%2 DETAIN



PLANT LIST

ID	Qty	Scientific Name	Common Name	Mature Spread	Mature Height
BaSpi	24	<i>Banksia spinulosa</i>	Banksia 'Birthday Candles'	1.2 - 2.0m	0.45 - 0.60m
DoyExc	5	<i>Doryanthes excelsa</i>	gymea lily	1.2 - 2.0m	2 - 3m
FicNod	24	<i>Ficinia nodosa</i>	knobby club-rush	0.0 - 0.3m	0.75 - 0.9m
LomLonTan	94	<i>Lomandra longifolia</i> 'Tanika'	Spiny-head mat rush	0.6 - 0.9m	0.45 - 0.6m
MyPa	12	<i>Myoporum parvifolium</i>	Carpet Spreading Myoporum	0.9 - 1.2m	0.45 - 0.6m
PoLa	109	<i>Poa labillardieri</i>	Tussock Grass	0.6 - 0.9m	0.75 - 0.9m
PX	17	<i>Philodendron 'Xanadu'</i>	Xanadu	0.8 - 1m	0.9 - 1m
RhPa	32	<i>Rhagodia spinescens</i>	'Aussie flatbush'	0.6 - 0.9m	0.5 - 0.8m
TrLa	2	<i>Tristanopsis laurina</i>	Kanooka, Water Gum	3.5 - 6m	5 - 10m
WesFru	71	<i>Westringia fruticosa</i>	Coastal Rosemary	0.9 - 1.2m	0.9 - 1.5m

C	28/07/2024	REVISED DA SUBMISSION
B	23/05/2022	REVISED DA SUBMISSION
A	19/05/2022	FOR DEVELOPMENT APPLICATION
	ISSUE DATE	REVISION

Alterations and Additions to Newport Surf Life Saving Club

LOT DP
 Lot 7094, DP 1059297 & Lot 1, DP 1139445
 CLIENT
 Northern Beaches Council

DWG
 Landscape Planting Plan

PROJECT #	DWG #
NSC	LA-02
SCALE @ A1	1:100 REVISION
SCALE @ A3	1:200
DRAWN	CS DATE
CHKD	AP

northern beaches council
 NORTHERN BEACHES COUNCIL
 W: www.northernbeaches.nsw.gov.au
 E: info@adrianopupilli.com.au
 P: PO Box 770 Manly NSW 2095
 T: (02) 942 2111

ADRIANO PUPILLI ARCHITECTS
 W: www.adrianopupilli.com.au
 E: info@adrianopupilli.com.au
 P: PO Box 770 Manly NSW 2095
 T: (02) 9114 6300

FOR DEVELOPMENT APPLICATION

NOTES:
 DO NOT SCALE OFF DRAWINGS. USE DIMENSIONS.
 A SURVEY IS REQUIRED TO ENSURE CORRECT RELATIONSHIP TO SITE BOUNDARIES.