

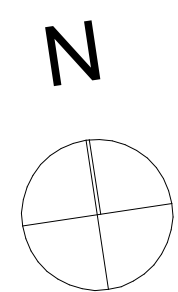

Aerial View



SANDBAG KERB SEDIMENT TRAP
N.T.S
IN CERTAIN CIRCUMSTANCES EXTRA SEDIMENT TRAPPING
MAY BE NEEDED IN THE STREET GUTTER.

1:200

DRAWN BY: CW
ISSUE: DA
DATE: 15th Jan 2025

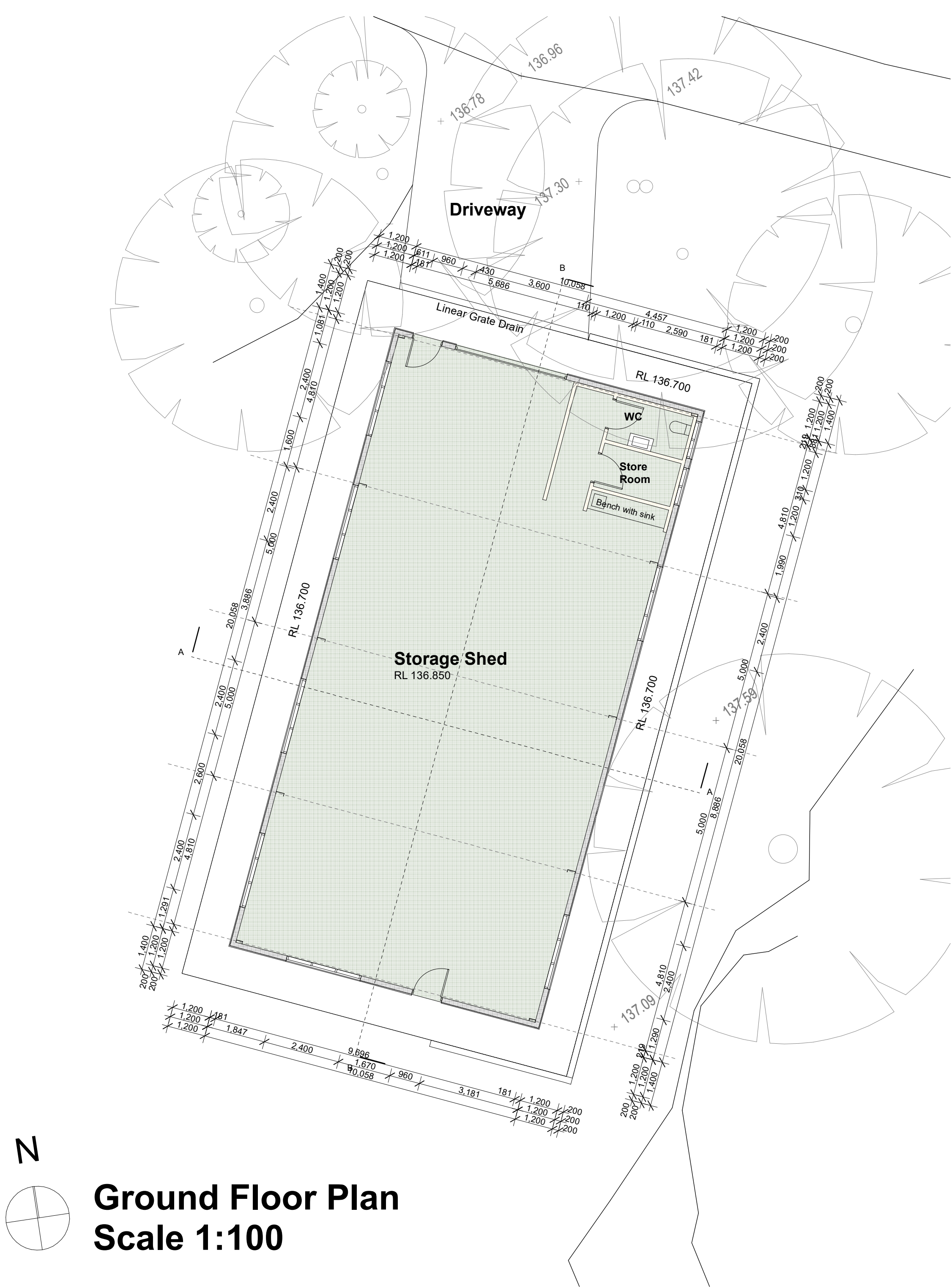

Ground Floor Plan
Scale 1:100

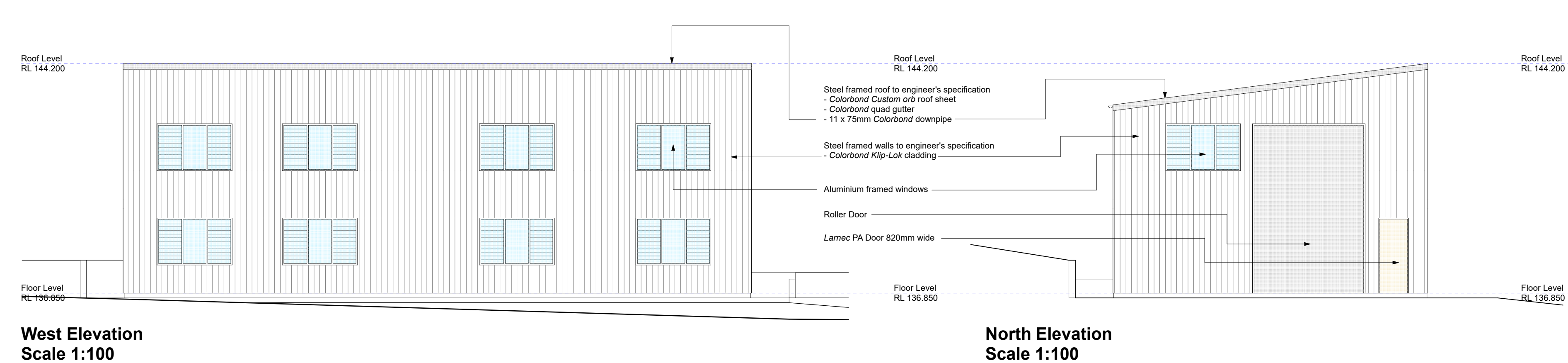

West Elevation
Scale 1:100

North Elevation
Scale 1:100

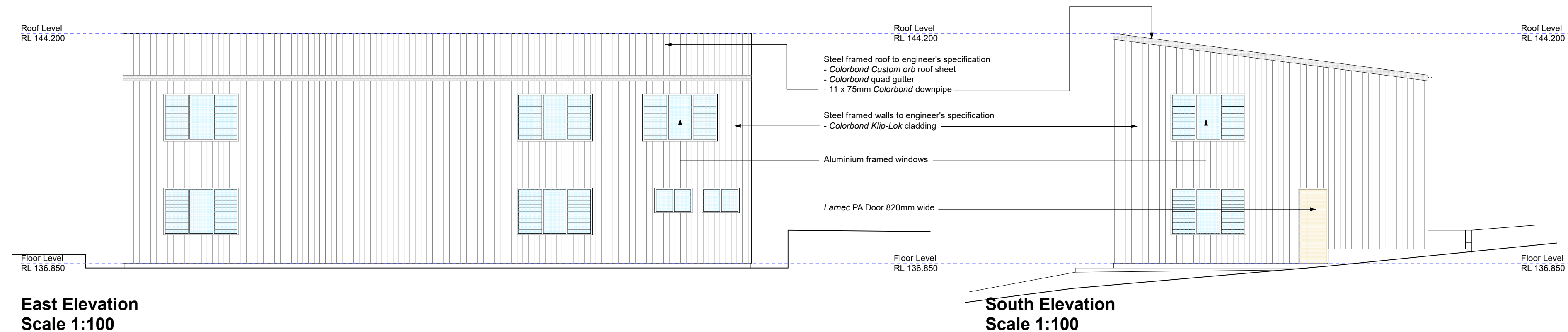

East Elevation
Scale 1:100

South Elevation
Scale 1:100

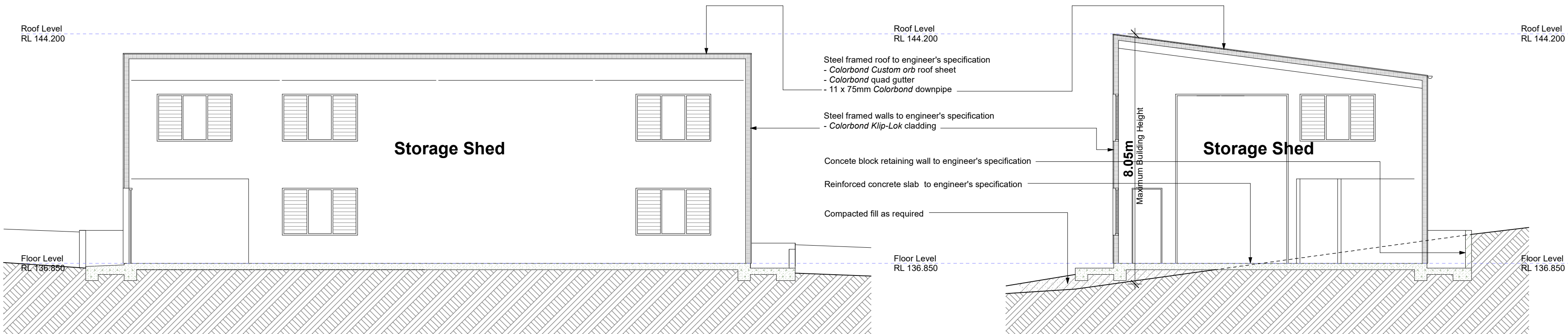

SECTION B - B
Scale 1:100

SECTION A - A
Scale 1:100

Gross Floor Area:
Total GFA = 190.9m²

mpdarchitects

Christopher Weeding Registration NSWARB #9341 Ph:0433848272 www.mpdarchitects.com

PROJECT TITLE:
Willcocks - Storage Shed
PROJECT ADDRESS:
2 Bloodwood Road

DRAWING TITLE:
Floor Plan, Elevations & Sections
SUBURB:
Ingleside

DRAWN BY: CW
ISSUE: DA
DATE: 15th Jan 2025

DRAWING NUMBER:
DA 03
SCALE:
1:100

All discrepancies shall be referred to the Architect for clarification before proceeding with the work. This drawing shall be read in conjunction with all other drawings and specification for the project. All dimensions shall be verified before commencing construction or fabrication off site. Figured dimensions to be used rather than scaling. Reproduction of the whole or part of this document constitutes an infringement of copyright. The information, ideas and concept contained in this document are confidential and recipients of this document are prohibited from disclosing such information, ideas and concepts to any person.

LEGEND

Landscape Areas:
1 Shrub & 4 Grasses/Ground covers per m²
Recommended Species:

- Acacia ulicifolia*
- Actinotus helianthi*
- Platysace linearifolia*
- Banksia spinulosa*
- Actinotus helianthi*
- Platysace linearifolia*
- Banksia spinulosa*
- Lomandra longifolia*
- Dianella caerulea*
- Grevillea buxifolia*
- Grevillea sericea*
- Themeda australis*

Effluent Management Area:
5 Grasses/Ground covers per m²
Recommended Species:
Schoenus imberbis
Ficinia nodosa
Juncus kraussii
Juncus usitatus
Gahnia clarki
Baloskion tetraphyllum
**Plan to be read in
conjunction with the
recommendations of
Biodiversity Assessment -
Waratah Eco Works**

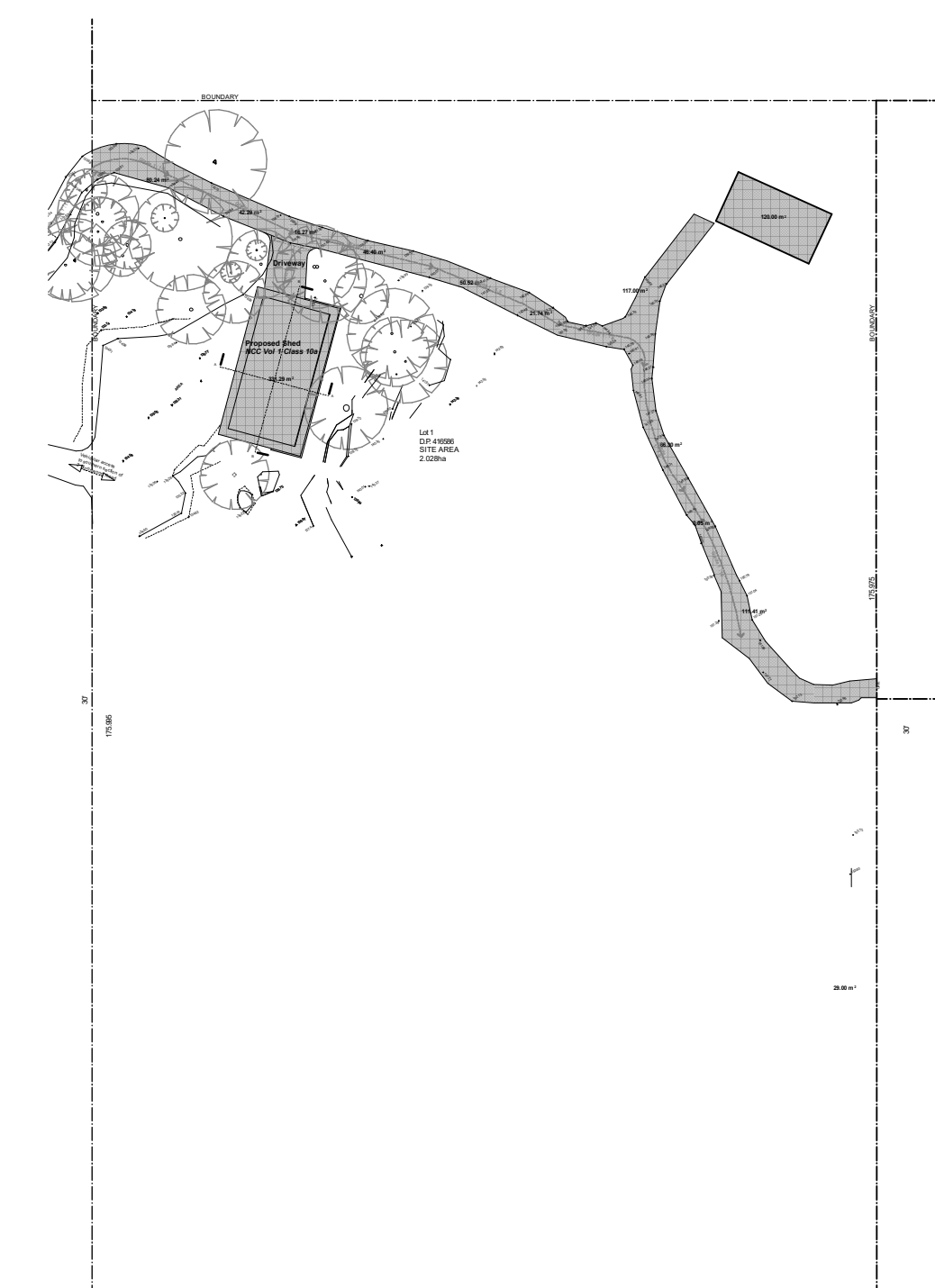

**Landscape Areas Plan
Scale 1:1000**

Site Area = 20280m²
Impervious Area = 1003m² (4.9%)
Soft Landscaping = 19277m² (95.1%)
 (Bushland, includes natural rock outcrops)

mpdarchitects

Christopher Weeding Registration NSWARB #9341 Ph:0433848272 www.mpdarchitects.com

All discrepancies shall be referred to the Architect for clarification before proceeding with the work.
This drawing shall be read in conjunction with all other drawings and specification for the project.
All dimensions shall be verified before commencing construction or fabrication off site.
Figured dimensions to be used rather than scaling.
Reproduction of the whole or part of this document constitutes an infringement of copyright.
The information, ideas and concept contained in this document are confidential and recipients of this document are prohibited from disclosing such information, ideas and concepts to any person.

PROJECT TITLE:

Willcocks - Storage Shed

PROJECT ADDRESS:

2 Bloodwood Road

DRAWING TITLE:

Landscape Plan

SUBURB:

Ingleside

DRAWING NUMBER:

DA 04

SCALE:

1:100

DRAWN BY: CW
ISSUE: DA
DATE: 15th Jan 2025

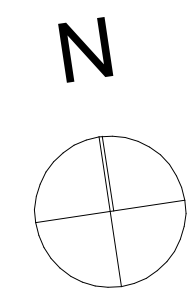
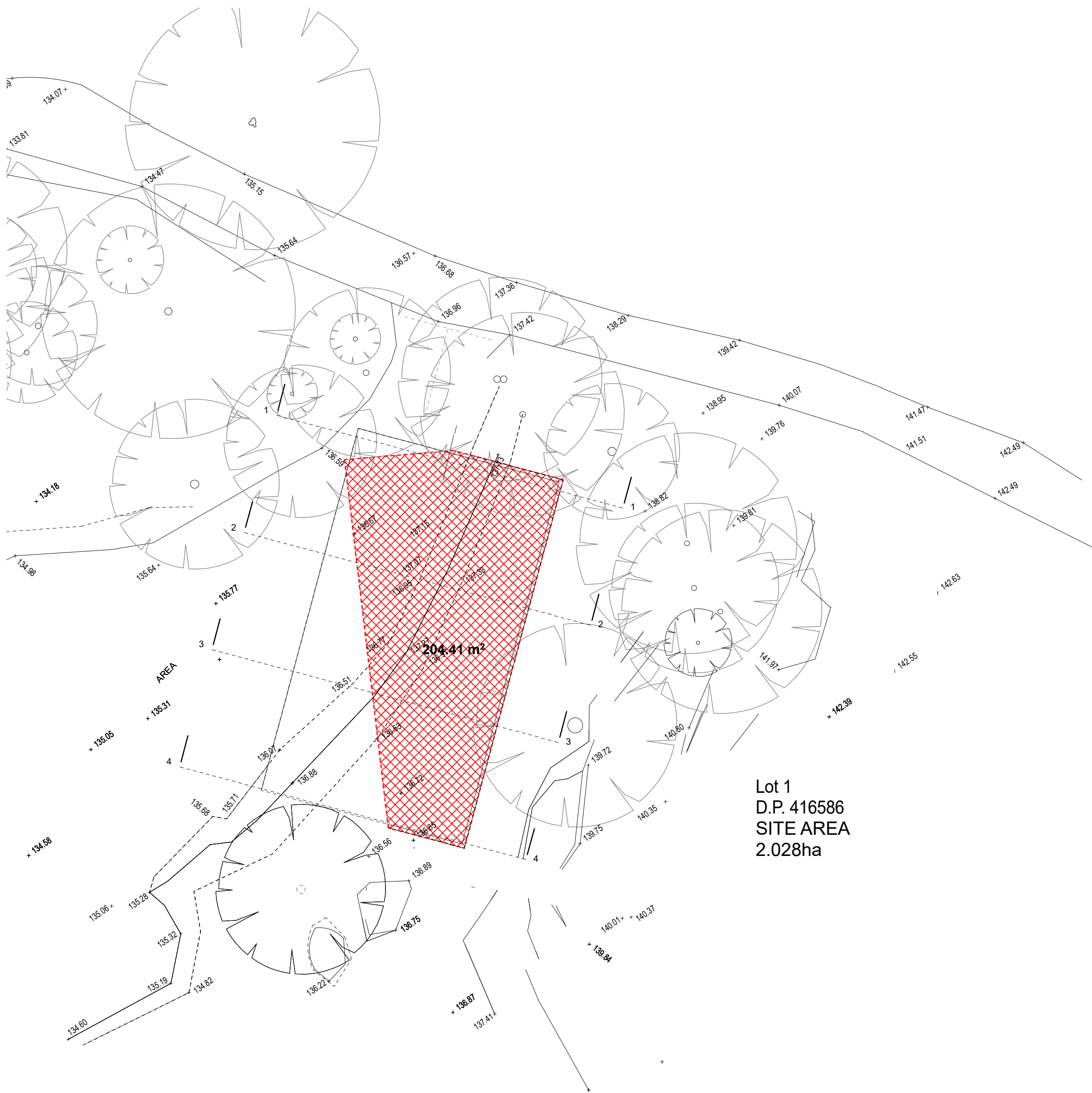

Excavation Plan
Scale 1:250

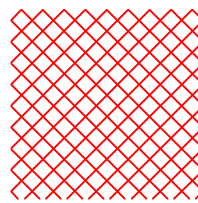

Extent of excavation indicated by red hatching
Approximate area of excavation = 205m²
Approximate volume of excavation = 150m³

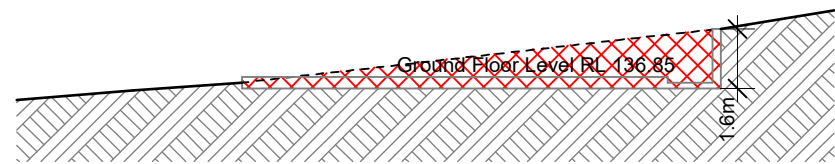

Section 1 - 1
Scale 1:200

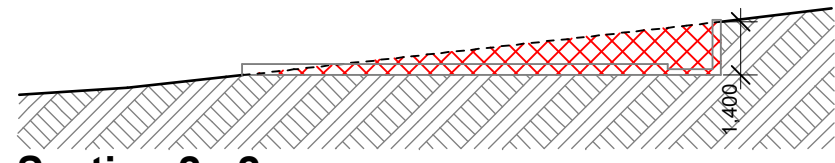

Section 2 - 2
Scale 1:200

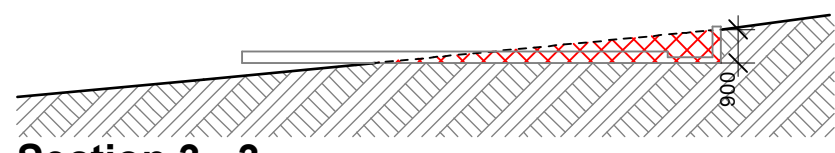

Section 3 - 3
Scale 1:200

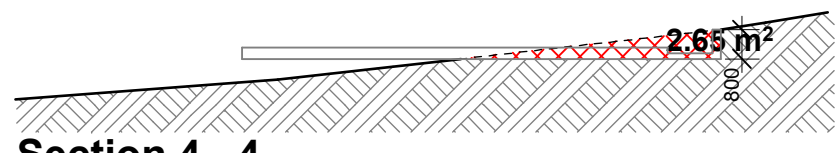

Section 4 - 4
Scale 1:200

mpdarchitects

Christopher Weeding Registration NSWARB #9341 Ph:0433848272 www.mpdarchitects.com

All discrepancies shall be referred to the Architect for clarification before proceeding with the work.
This drawing shall be read in conjunction with all other drawings and specification for the project.
All dimensions shall be verified before commencing construction or fabrication off site.
Figured dimensions to be used rather than scaling.
Reproduction of the whole or part of this document constitutes an infringement of copyright.
The information, ideas and concept contained in this document are confidential and recipients of this document are prohibited from disclosing such information, ideas and concepts to any person.

PROJECT TITLE:
Willcocks - Storage Shed
PROJECT ADDRESS:
2 Bloodwood Road

DRAWING TITLE:
Excavation Plan
SUBURB:
Ingleside

DRAWING NUMBER:
DA 05
SCALE:
1:100
DRAWN BY: CW
ISSUE: DA
DATE: 15th Jan 2025