

S4.55 MODIFICATION TO EXISTING CONSENT NOTES

1. ANGLED TIMBER PRIVACY SCREENS TO FULL HEIGHT OF WINDOW, 20 DEGREES FROM TRUE NORTH

2. SOLID TIMBER CROSS SCREENING TO 1250mm ABOVE FINISHED FLOOR LEVEL

3. ANGLED FULL HEIGHT TIMBER PRIVACY SCREENS

POTTED PLANTING NOTE:

TYPE A - MIN 600mm DIA AT WIDEST POINT AND MIN 700mm IN HEIGHT

TYPE B - MIN 500mm DIA AT WIDEST POINT AND MIN 550mm IN HEIGHT

General Notes

1. NEVER scale off drawings, use figured dimensions only.

2. Verify all dimensions on site prior to commencement & report discrepancies to the architect.

3. Drawings describe scope of works and general set out. These drawings are not shop drawings. Set out to be undertaken by surveyor on site. Shop drawings should be prepared where required or necessary

LEGEND

Refer to the notes page for legend that includes further notes and explanation of abbreviation

NOT PART OF DEVELOPMENT APPLICATION

PROPOSED AMENDMENTS

DOCUMENT
GROUND PLAN

DOCUMENT
S4.55 APPLICATION

REV F 19/07/2022

STAGE
DA SUBMISSION

PROJECT
82- 84 Bower Street Manly

CLIENT
Michael & Jenny Bushell John & Anna Lake

ARCHITECTURE URBAN PLANNING
M1/147 McEvoy St Alexandria NSW 2015
P 02 9516 2022 E email@smithtzannes.com.au
smithtzannes.com.au
Nominated Architect: Peter Smith (Reg 7024)

STZ
SMITH & TZANNES

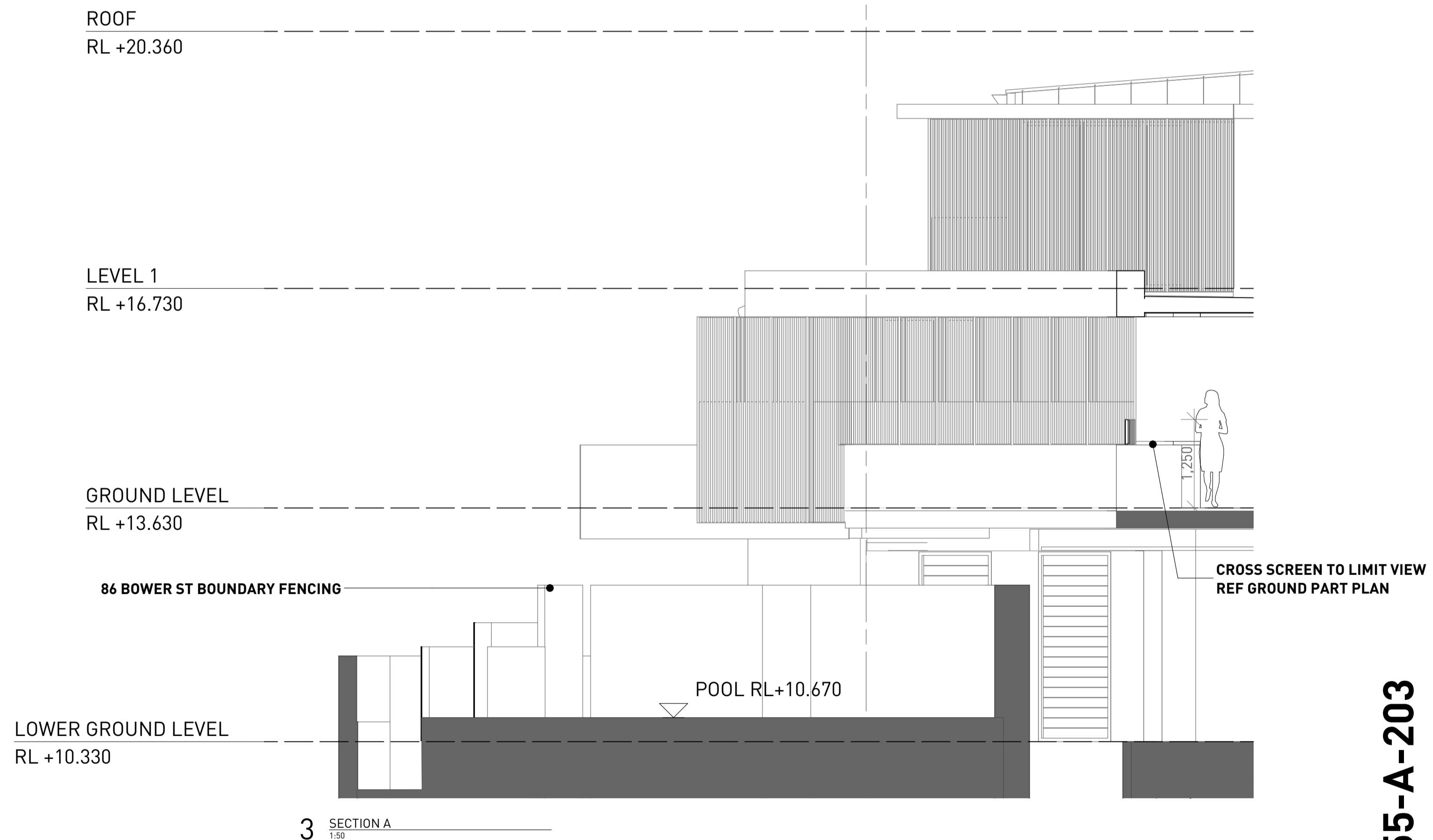
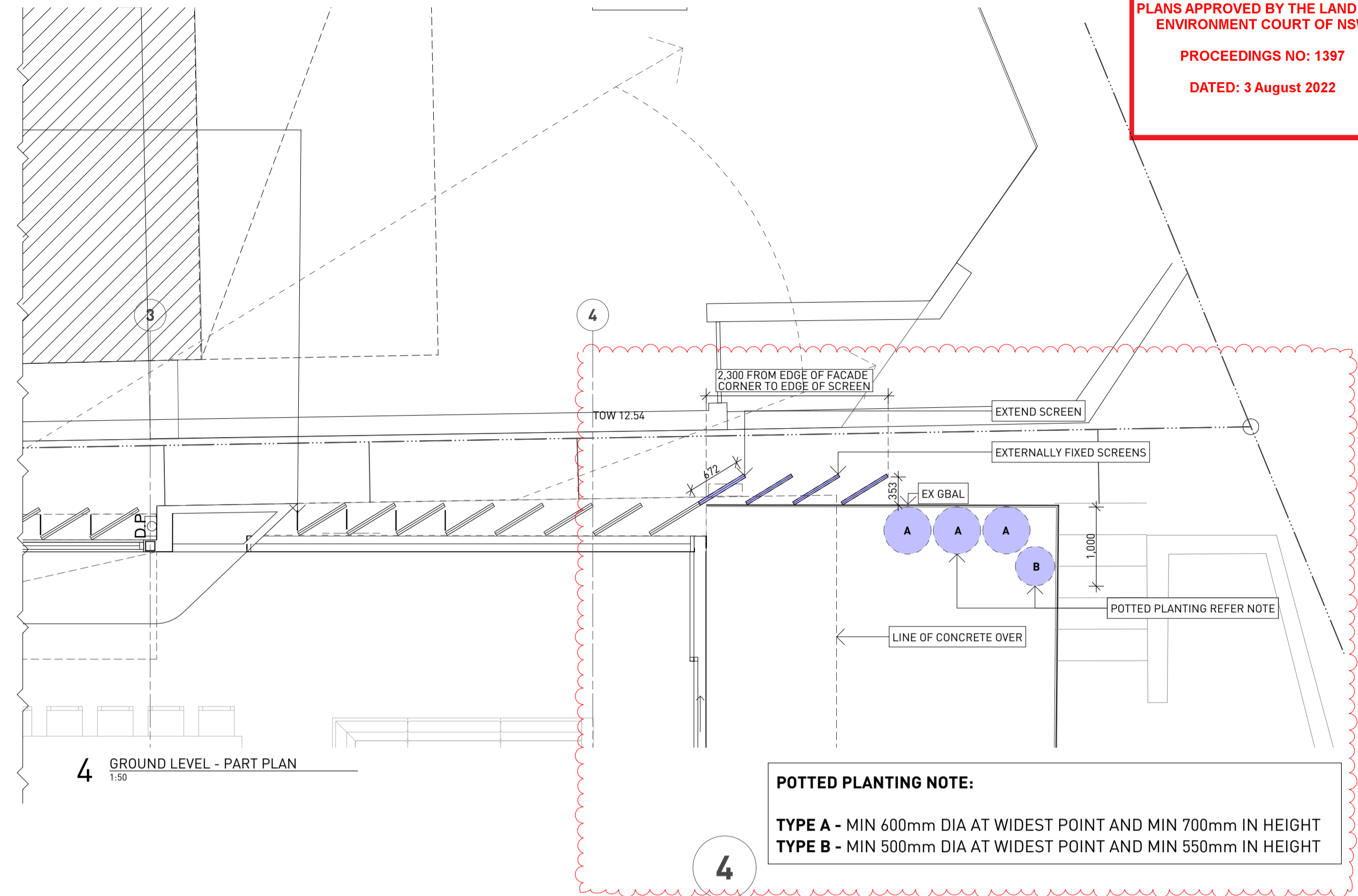
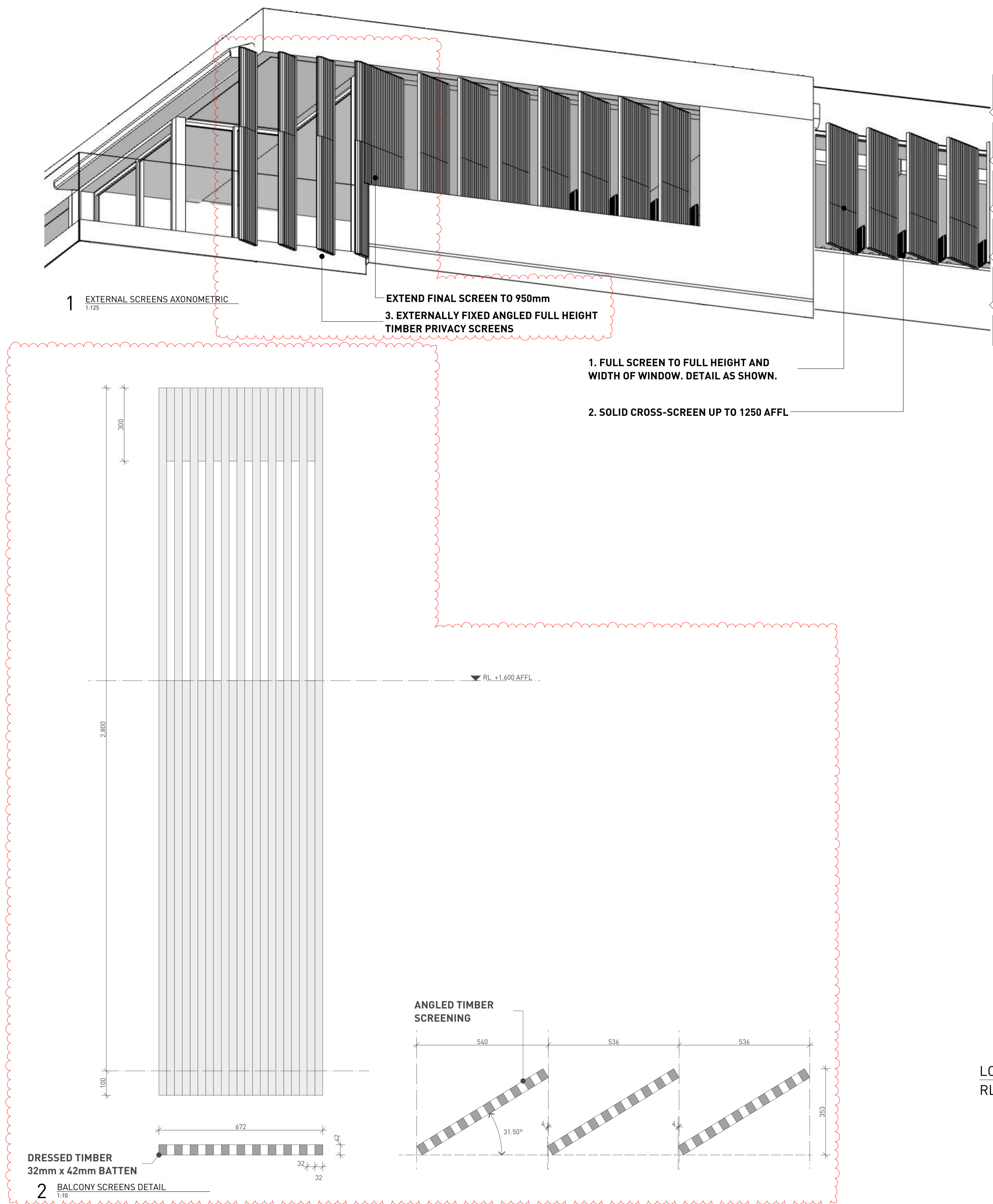

S4.55 MODIFICATION TO EXISTING CONSENT NOTES

1. ANGLED TIMBER PRIVACY SCREENS TO FULL HEIGHT OF WINDOW, 20 DEGREES FROM TRUE NORTH
2. SOLID TIMBER CROSS SCREENING TO 1250mm ABOVE FINISHED FLOOR LEVEL
3. ANGLED FULL HEIGHT TIMBER PRIVACY SCREENS

DOCUMENT

SCREEN DETAILS

DOCUMENT

S4.55 APPLICATION

REV G 18/07/2022

STAGE

DA SUBMISSION

PROJECT

82- 84 Bower Street Manly

CLIENT

Michael & Jenny Bushell John & Anna Lake

ARCHITECTURE URBAN PLANNING
M1/147 McEvoy St Alexandria NSW 2015
P 02 9516 2022 E email@smithtzannes.com.au
smithtzannes.com.au
Nominated Architect: Peter Smith (Reg 7024)

STZ
SMITH & TZANNES