

| <div><div>MD+A</div><div>ARCHITECTS</div></div> <div>Residential / Commercial / Interiors</div> <div>COPYRIGHT</div> <div>THIS DRAWING AND DESIGN IS SUBJECT TO<br/>COPYRIGHT AND SHALL NOT BE COPIED IN WHOLE<br/>OR IN PART WITHOUT THE WRITTEN PERMISSION OF<br/>MDA ARCHITECTS AUSTRALIA PTY LTD OR ITS AGENT</div> | <div>Head Office: 26 Sydney Street, Marrickville,<br/>NSW 2204</div> <div>tel +61 1300 424 329</div> <div>Email: info@mdaarchitects.com.au</div> <div>Browse: www.mdaarchitects.com.au</div> <div>Mail to: PO Box 157, Marrickville, NSW 2204</div> |            | REVISION / DATE    DESCRIPTION  |                          | TITLE     | SCALE      | AS INDICATED  | TRUE NORTH | GENERAL NOTES |
|---|---|------------|---|--------------------------|-----------|------------|---|------------|---------------|
|   | A   | 21.08.2019 | DA SUBMISSION   | NOTIFICATION PLAN 1 OF 2 | DRAWN BY  | MD+A       |  |            |               |
|   | B   | 24.10.2019 | DA RESUBMISSION   |                          | DATE      | 24.10.2019 |   |            |               |
|   |   |            |   |                          | PROJECT # | 0000       |   |            |               |
|   |   |            |   |                          | DWG #     | ISSUE      |   |            |               |
|   |   |            | PROPOSED ADDITIONS AND<br>ALTERATIONS<br>PETER HUA<br>8 PHILLIP AVENUE, SEAFORTH, NSW<br>2029 | NP-01                    | B         |            |   |            |               |

**Head Office:** 26 Sydney Street, Marrickville,  
NSW 2204

tel +61 1300 424 329

**Email:** info@mdaarchitects.com.au  
**Browse:** www.mdaarchitects.com.au  
**Mail to:** PO Box 157, Marrickville, NSW 2204



EAST ELEVATION

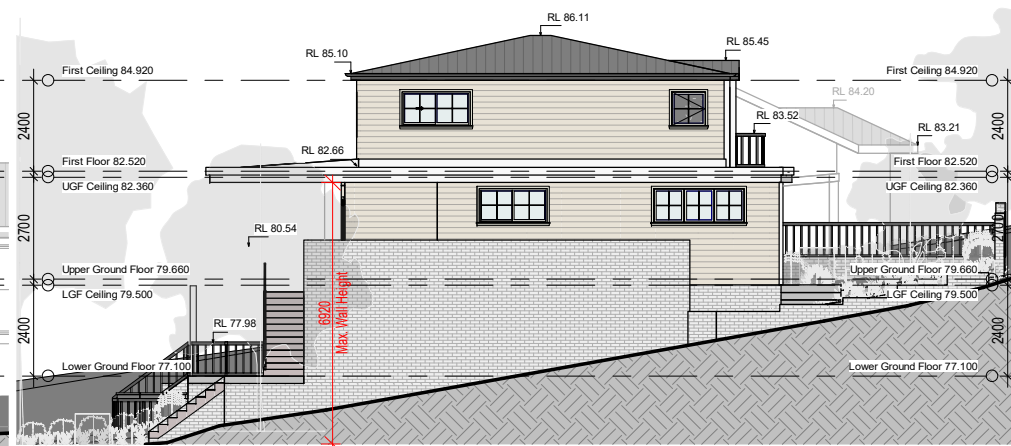

NORTH ELEVATION



WEST ELEVATION

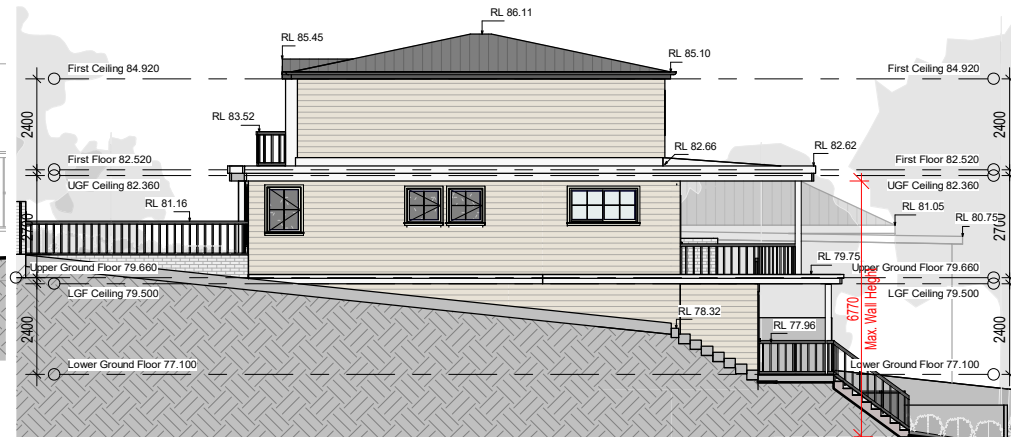

SOUTH ELEVATION

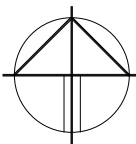
|   |  |   |            |  |  |                                     |  |                             |
|---|--|---|------------|--|--|-------------------------------------|--|-----------------------------|
|  <p><b>Residential / Commercial / Interiors</b></p> <p>COPYRIGHT</p> <p>THIS DRAWING AND DESIGN IS SUBJECT TO COPYRIGHT AND SHALL NOT BE COPIED IN WHOLE OR IN PART WITHOUT THE WRITTEN PERMISSION OF MDA ARCHITECTS AUSTRALIA PTY LTD OR ITS AGENT</p> | <p><b>Head Office:</b> 26 Sydney Street, Marrickville, NSW 2204</p> <p><b>tel</b> +61 1300 424 329</p> <p><b>Email:</b> info@mdaarchitects.com.au</p> <p><b>Browse:</b> www.mdaarchitects.com.au</p> <p><b>Mail to:</b> PO Box 157, Marrickville, NSW 2204</p> | <p><b>REVISION / DATE DESCRIPTION</b></p> |            | <p><b>TITLE</b></p> <p>NOTIFICATION PLAN 2 OF 2</p> <p>PROPOSED ADDITIONS AND ALTERATIONS</p> <p>PETER HUA</p> <p>8 PHILLIP AVENUE, SEAFORTH, NSW 2029</p> | <p><b>SCALE</b></p> <p>AS INDICATED</p> <p><b>DRAWN BY</b></p> <p>MD+A</p> <p><b>DATE</b></p> <p>24.10.2019</p> <p><b>PROJECT #</b></p> <p>0000</p> <p><b>DWG #</b></p> <p>NP-02</p> | <p><b>ISSUE</b></p> <p><b>B</b></p> | <p><b>TRUE NORTH</b></p>  | <p><b>GENERAL NOTES</b></p> |
|   |  | A   | 21.08.2019 | DA SUBMISSION  |  |                                     |  |                             |
|   |  | B   | 24.10.2019 | DA RESUBMISSION  |  |                                     |  |                             |
|   |  |   |            |  |  |                                     |  |                             |
|   |  |   |            |  |  |                                     |  |                             |