

DEVELOPMENT APPLICATION ASSESSMENT REPORT

Application Number:	DA2021/0003
----------------------------	-------------

Responsible Officer:	Nick Keeler
Land to be developed (Address):	Lot 7 DP 20346, 13 Vista Avenue BALGOWLAH HEIGHTS NSW 2093
Proposed Development:	Alterations and additions to a dwelling house
Zoning:	Manly LEP2013 - Land zoned R2 Low Density Residential
Development Permissible:	Yes
Existing Use Rights:	No
Consent Authority:	Northern Beaches Council
Land and Environment Court Action:	No
Owner:	Mark Peter Griffiths Emma Louise Flowers
Applicant:	Turnbull Planning International Pty Ltd

Application Lodged:	22/02/2021
Integrated Development:	No
Designated Development:	No
State Reporting Category:	Residential - Alterations and additions
Notified:	26/02/2021 to 12/03/2021
Advertised:	Not Advertised
Submissions Received:	2
Clause 4.6 Variation:	Nil
Recommendation:	Approval

Estimated Cost of Works:	\$ 4,000.00
---------------------------------	-------------

PROPOSED DEVELOPMENT IN DETAIL

The applicant seeks consent to regularise the use of a storage structure on the southern side of the existing carport that has been unlawfully constructed and reconstruct the structure with required fire-rated materials.

AMENDED PLANS

During assessment, Council requested the applicant to amend the design of the storage structure to reduce the amenity impact of the structure on the streetscape and southern adjacent property.

The revised design replaces the top 0.6m of the wall along the boundary with a transparent glazing. This treatment is expected to reduce the apparent height of the wall when viewed from the southern

adjacent property.

In accordance with the provisions of the Northern Beaches Community Participation Plan, as the amendments are considered to be minor and will result in a lesser environmental impact on nearby properties or the public domain, re-notification of the application was not required.

ASSESSMENT INTRODUCTION

The application has been assessed in accordance with the requirements of the Environmental Planning and Assessment Act 1979 and the associated Regulations. In this regard:

- An assessment report and recommendation has been prepared (the subject of this report) taking into account all relevant provisions of the Environmental Planning and Assessment Act 1979, and the associated regulations;
- A site inspection was conducted and consideration has been given to the impacts of the development upon the subject site and adjoining, surrounding and nearby properties;
- Notification to adjoining and surrounding properties, advertisement (where required) and referral to relevant internal and external bodies in accordance with the Act, Regulations and relevant Development Control Plan;
- A review and consideration of all submissions made by the public and community interest groups in relation to the application;
- A review and consideration of all documentation provided with the application (up to the time of determination);
- A review and consideration of all referral comments provided by the relevant Council Officers, State Government Authorities/Agencies and Federal Government Authorities/Agencies on the proposal.

SUMMARY OF ASSESSMENT ISSUES

Manly Development Control Plan - 4.1.4 Setbacks (front, side and rear) and Building Separation

SITE DESCRIPTION

Property Description:	Lot 7 DP 20346 , 13 Vista Avenue BALGOWLAH HEIGHTS NSW 2093
Detailed Site Description:	<p>The subject site consists of one (1) allotment located on the western side of Vista Avenue.</p> <p>The site is regular in shape with a frontage of 15.24m along Vista Avenue and a depth of 40.234m. The site has a surveyed area of 613.2m².</p> <p>The site is located within the 2 Low Density Residential zone and accommodates a two-storey residential dwelling with attached double carport and swimming pool at the rear.</p> <p>The site falls approx. 2m from the northeast towards the southwest.</p> <p>The site contains a landscaped front setback area with grass and garden with a grassed area at the rear of the dwelling.</p>

Detailed Description of Adjoining/Surrounding Development

Adjoining and surrounding development is characterised by low density residential dwellings, many with ancillary structures and/or outbuildings.

Map:

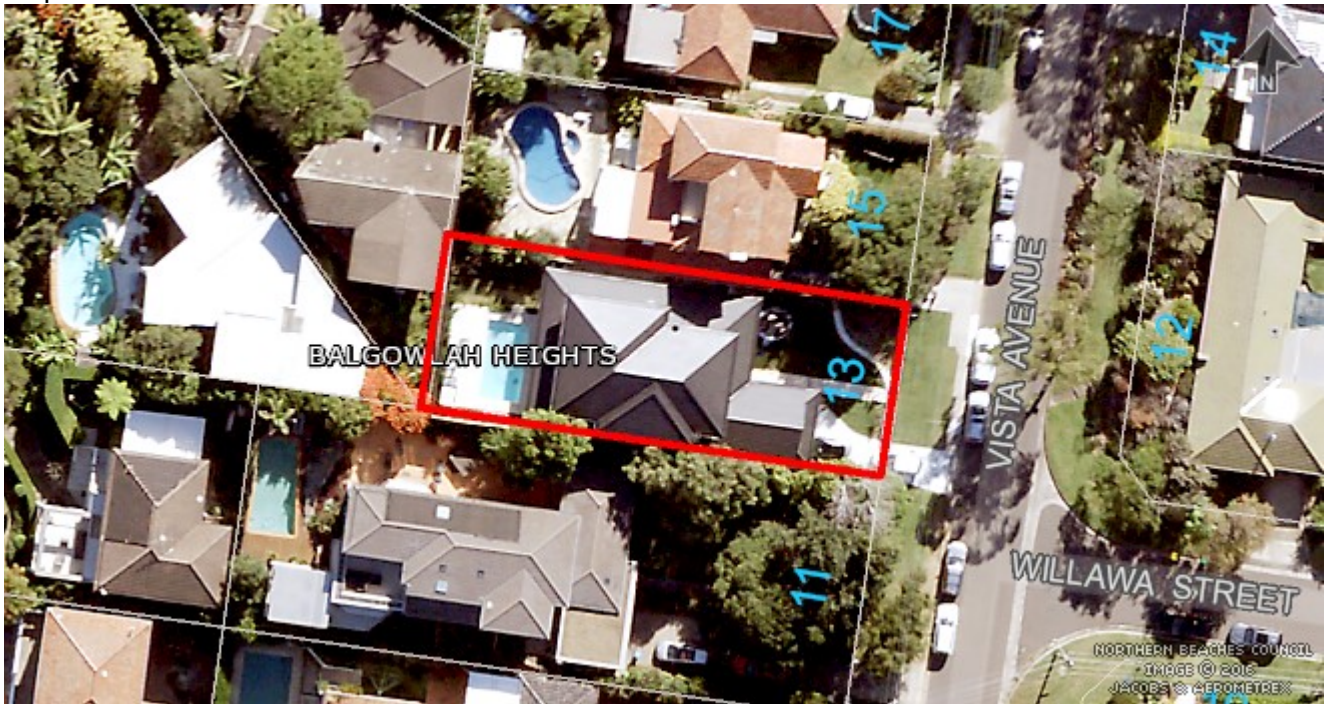

SITE HISTORY

The land has been used for residential purposes for an extended period of time. A search of Council's records has revealed the following relevant history:

Application **DA97/2017** for alterations and additions to the existing dwelling house was approved on 16/06/2017 by Council staff.

Application **DA97/2017 - Part 2** for modification to development consent DA97/2017 granted for alterations and additions to the existing dwelling house was approved on 20/11/2017 by Council staff.

Application **CDC2018/0218** for alterations and additions to an existing dwelling was issued on 20/03/2018 by a registered private building certifier.

Application **BC2019/0197** for a Building Information Certificate for a storage facility within the curtilage of existing carport was refused on 13/11/2019.

Application **Mod2021/0002** for modification of development consent DA96/2017 granted for alterations and additions to the existing dwelling house was approved on 21/04/2021 by Council staff.

ENVIRONMENTAL PLANNING AND ASSESSMENT ACT, 1979 (EPAA)

The relevant matters for consideration under the Environmental Planning and Assessment Act, 1979, are:

Section 4.15 Matters for Consideration'	Comments
Section 4.15 (1) (a)(i) – Provisions of any environmental planning instrument	See discussion on “Environmental Planning Instruments” in this report.
Section 4.15 (1) (a)(ii) – Provisions of any draft environmental planning instrument	Draft State Environmental Planning Policy (Remediation of Land) seeks to replace the existing SEPP No. 55 (Remediation of Land). Public consultation on the draft policy was completed on 13 April 2018. The subject site has been used for residential purposes for an extended period of time. The proposed development retains the residential use of the site, and is not considered a contamination risk.
Section 4.15 (1) (a)(iii) – Provisions of any development control plan	Manly Development Control Plan applies to this proposal.
Section 4.15 (1) (a)(iiia) – Provisions of any planning agreement	None applicable.
Section 4.15 (1) (a)(iv) – Provisions of the Environmental Planning and Assessment Regulation 2000 (EP&A Regulation 2000)	<p><u>Division 8A</u> of the EP&A Regulation 2000 requires the consent authority to consider "Prescribed conditions" of development consent. These matters have been addressed via a condition of consent.</p> <p><u>Clause 50(1A)</u> of the EP&A Regulation 2000 requires the submission of a design verification certificate from the building designer at lodgement of the development application. This clause is not relevant to this application.</p> <p><u>Clauses 54 and 109</u> of the EP&A Regulation 2000 allow Council to request additional information. Additional information was requested in relation to amended plans.</p> <p><u>Clause 92</u> of the EP&A Regulation 2000 requires the consent authority to consider AS 2601 - 1991: The Demolition of Structures. This matter has been addressed via a condition of consent.</p> <p><u>Clauses 93 and/or 94</u> of the EP&A Regulation 2000 requires the consent authority to consider the upgrading of a building (including fire safety upgrade of development). This clause is not relevant to this application.</p> <p><u>Clause 98</u> of the EP&A Regulation 2000 requires the consent authority to consider insurance requirements under the Home Building Act 1989. This matter has been addressed via a condition of consent.</p> <p><u>Clause 98</u> of the EP&A Regulation 2000 requires the consent authority to consider the provisions of the Building Code of Australia (BCA). This matter has been addressed via a condition of consent.</p>

Section 4.15 Matters for Consideration'	Comments
	Clause 143A of the EP&A Regulation 2000 requires the submission of a design verification certificate from the building designer prior to the issue of a Construction Certificate. This clause is not relevant to this application.
Section 4.15 (1) (b) – the likely impacts of the development, including environmental impacts on the natural and built environment and social and economic impacts in the locality	<p>(i) Environmental Impact The environmental impacts of the proposed development on the natural and built environment are addressed under the Manly Development Control Plan section in this report.</p> <p>(ii) Social Impact The proposed development will not have a detrimental social impact in the locality considering the character of the proposal.</p> <p>(iii) Economic Impact The proposed development will not have a detrimental economic impact on the locality considering the nature of the existing and proposed land use.</p>
Section 4.15 (1) (c) – the suitability of the site for the development	The site is considered suitable for the proposed development.
Section 4.15 (1) (d) – any submissions made in accordance with the EPA Act or EPA Regs	See discussion on “Notification & Submissions Received” in this report.
Section 4.15 (1) (e) – the public interest	No matters have arisen in this assessment that would justify the refusal of the application in the public interest.

EXISTING USE RIGHTS

Existing Use Rights are not applicable to this application.

BUSHFIRE PRONE LAND

The site is not classified as bush fire prone land.

NOTIFICATION & SUBMISSIONS RECEIVED

The subject development application has been publicly exhibited from 26/02/2021 to 12/03/2021 in accordance with the Environmental Planning and Assessment Act 1979, Environmental Planning and Assessment Regulation 2000 and the Community Participation Plan.

As a result of the public exhibition process council is in receipt of 2 submission/s from:

Name:	Address:
Mrs Erin Georgia Booker	11 Vista Avenue BALGOWLAH HEIGHTS NSW 2093
Mr Kean Booker	11 Vista Avenue BALGOWLAH HEIGHTS NSW 2093

The following issues were raised in the submissions and each have been addressed below:

- Bulk, scale and setback
- Streetscape and amenity impacts

Objectors were advised that amended plans were received during assessment. Additional time to respond to the amended plans was provided.

The matters raised within the submissions are addressed as follows:

- *Concern is raised that the storage structure is of an excessive bulk and scale and inconsistent with the minimum boundary setback requirement. Concern is also raised that the amended plans do not address these issues.*

Comment:

The storage structure as originally proposed was considered to cause an unreasonable level of impact to the streetscape and southern adjacent property by way of bulk, scale and minimal boundary setback. Council required the applicant to submit a revised design to reduce the level of impact of the structure.

An amended design of the wall along the boundary was received that includes the installation of a 0.6m high transparent glazed area at the top of the wall to assist in the reduction of the apparent wall height and associated bulk and scale. The setback remains unchanged. It is considered this design amendment reasonably reduces the extent of the structure's bulk and scale impact on the adjacent property and streetscape.

A detailed assessment of the storage structure in accordance with the relevant setback objectives is included in this report under Part 4.1.4 of MDCP.

- *Concern is raised that the storage structure causes unreasonable visual impact on the streetscape and amenity impacts to the adjacent property, including overshadowing.*

Comment:

As discussed above, the amended design of the storage structure is considered to reasonably reduce the extent of amenity impact upon the southern adjacent property and streetscape. The proposal demonstrates compliance with the minimum solar access requirements of MDCP.

REFERRALS

External Referral Body	Comments
Ausgrid: (SEPP Infra.)	The proposal was referred to Ausgrid who provided a response stating that the proposal is acceptable subject to compliance with the relevant Ausgrid Network Standards and SafeWork NSW Codes of Practice. These recommendations will be included as a condition of consent.

ENVIRONMENTAL PLANNING INSTRUMENTS (EPIs)*

All, Environmental Planning Instruments (SEPPs, REPs and LEPs), Development Controls Plans and Council Policies have been considered in the merit assessment of this application.

In this regard, whilst all provisions of each Environmental Planning Instruments (SEPPs, REPs and LEPs), Development Controls Plans and Council Policies have been considered in the assessment, many provisions contained within the document are not relevant or are enacting, definitions and operational provisions which the proposal is considered to be acceptable against.

As such, an assessment is provided against the controls relevant to the merit consideration of the application hereunder.

State Environmental Planning Policies (SEPPs) and State Regional Environmental Plans (SREPs)

SEPP 55 - Remediation of Land

Clause 7 (1) (a) of SEPP 55 requires the Consent Authority to consider whether land is contaminated. Council records indicate that the subject site has been used for residential purposes for a significant period of time with no prior land uses. In this regard it is considered that the site poses no risk of contamination and therefore, no further consideration is required under Clause 7 (1) (b) and (c) of SEPP 55 and the land is considered to be suitable for the residential land use.

SEPP (Infrastructure) 2007

Ausgrid

Clause 45 of the SEPP requires the Consent Authority to consider any development application (or an application for modification of consent) for any development carried out:

- within or immediately adjacent to an easement for electricity purposes (whether or not the electricity infrastructure exists).
- immediately adjacent to an electricity substation.
- within 5.0m of an overhead power line.
- includes installation of a swimming pool any part of which is: within 30m of a structure supporting an overhead electricity transmission line and/or within 5.0m of an overhead electricity power line.

Comment:

The proposal was referred to Ausgrid who provided a response stating that the proposal is acceptable subject to compliance with the relevant Ausgrid Network Standards and SafeWork NSW Codes of Practice. These recommendations will be included as a condition of consent.

Sydney Regional Environmental Plan (Sydney Harbour Catchment) 2005

The subject property is located within the Sydney Harbour Catchment therefore the provisions of this plan apply to this development.

An assessment of the proposal against Clause 2(1) (aims of the SREP), Clause 13 (nominated planning principles) and Clause 21 (relating to biodiversity, ecology and environmental protection) has been undertaken. The proposal is considered to be consistent with the above provisions of the SREP.

Manly Local Environmental Plan 2013

Is the development permissible?	Yes
After consideration of the merits of the proposal, is the development consistent with:	
aims of the LEP?	Yes
zone objectives of the LEP?	Yes

Principal Development Standards

Standard	Requirement	Proposed	% Variation	Complies
Height of Buildings:	8.5m	2.71m	N/A	Yes
Floor Space Ratio:	0.4:1	0.451:1 (existing)	N/A	As existing

Compliance Assessment

Clause	Compliance with Requirements
4.3 Height of buildings	Yes
4.4 Floor space ratio	Yes
6.8 Landslide risk	Yes
6.9 Foreshore scenic protection area	Yes

Manly Development Control Plan

Built Form Controls

Built Form Controls - Site Area: 613.2m ²	Requirement	Proposed	Complies
4.1.2.1 Wall Height	S: 6.7m (based on gradient 1:30)	2.71m (storage wall only)	Yes
4.1.4.1 Street Front Setbacks	Prevailing building line or 6m	7.5m	Yes
4.1.4.2 Side Setbacks and Secondary Street Frontages	S: 0.89m (based on wall height)	0.17m	No
4.1.5.1 Minimum Residential Total Open Space Requirements Residential Open Space Area: OS4	Open space 60% of site area (367.92m ²)	85.5% (482.5m ²)	Yes
4.1.5.2 Landscaped Area	Landscaped area 40% of open space (193m ²)	29.7% (143.67m ²) [existing]	As existing
Schedule 3 Parking and Access	Dwelling 2 spaces	2 spaces	Yes

***Note:** The percentage variation is calculated on the *overall* numerical variation (ie: for LOS - Divide the proposed area by the numerical requirement then multiply the proposed area by 100 to equal X, then 100 minus X will equal the percentage variation. Example: 38/40 x 100 = 95 then 100 - 95 = 5% variation)

Compliance Assessment

Clause	Compliance with Requirements	Consistency Aims/Objectives
3.1 Streetscapes and Townscapes	Yes	Yes
3.1.1 Streetscape (Residential areas)	Yes	Yes
3.4 Amenity (Views, Overshadowing, Overlooking /Privacy, Noise)	Yes	Yes
3.4.1 Sunlight Access and Overshadowing	Yes	Yes
3.4.2 Privacy and Security	Yes	Yes
3.4.3 Maintenance of Views	Yes	Yes
3.5 Sustainability - (Greenhouse Energy Efficiency, Thermal Performance, and Water Sensitive Urban Design)	Yes	Yes
3.8 Waste Management	Yes	Yes
3.10 Safety and Security	Yes	Yes
4.1 Residential Development Controls	Yes	Yes
4.1.2 Height of Buildings (Incorporating Wall Height, Number of Storeys & Roof Height)	Yes	Yes
4.1.3 Floor Space Ratio (FSR)	Yes	Yes
4.1.4 Setbacks (front, side and rear) and Building Separation	No	Yes
4.1.5 Open Space and Landscaping	Yes	Yes
4.1.6 Parking, Vehicular Access and Loading (Including Bicycle Facilities)	Yes	Yes
4.1.8 Development on Sloping Sites	Yes	Yes
4.4.2 Alterations and Additions	Yes	Yes
5 Special Character Areas and Sites	Yes	Yes
5.4.1 Foreshore Scenic Protection Area	Yes	Yes

Detailed Assessment

4.1.4 Setbacks (front, side and rear) and Building Separation

Description of non-compliance

4.1.4.2 Side setbacks and secondary street frontages

Setbacks between any part of a building and the side boundary must not be less than one third of the height of the adjacent external wall of the proposed building.

The carport storage area has an as-built setback of 0.17m to the southern boundary, representing a 81% variation to the control requirement.

Merit consideration:

With regard to the consideration for a variation, the development is considered against the underlying Objectives of the Control as follows:

Objective 1) To maintain and enhance the existing streetscape including the desired spatial proportions of the street, the street edge and the landscape character of the street.

Comment:

The storage area, as amended, is not expected to cause an unreasonable impact to the amenity of the streetscape or adjacent properties. The introduction of a 0.6m high window along the top of the existing wall will assist in reducing the apparent height of the structure when viewed from the southern adjacent property. The structure is considered to generally consistent with the spatial proportions of the existing dwelling, landscaping and surrounding development.

Objective 2) To ensure and enhance local amenity by:

- *providing privacy;*
- *providing equitable access to light, sunshine and air movement; and*
- *facilitating view sharing and maintaining adequate space between buildings to limit impacts on views and vistas from private and public spaces.*
- *defining and adding character to the streetscape including the provision of adequate space between buildings to create a rhythm or pattern of spaces; and*
- *facilitating safe and adequate traffic conditions including levels of visibility around corner lots at the street intersection.*

Comment:

The unauthorised storage area, as amended, is not expected to cause unreasonable amenity impacts to adjacent properties. Although the structure is expected to cause a small overshadowing increase during the morning in the front setback area of the southern adjacent property, it will not cause any additional overshadowing impact to the internal living space or the rear private open space of the dwelling.

Objective 3) To promote flexibility in the siting of buildings.

Comment:

While the storage area is located very close to the side boundary, it makes up approx. 27% of the total southern site boundary and 20% of the northern side boundary of the southern adjacent property. Its siting at the front of the dwelling also limits the impact of the structure on the rear private open space of the southern adjacent dwelling.

Objective 4) To enhance and maintain natural features by:

- *accommodating planting, including deep soil zones, vegetation consolidated across sites, native vegetation and native trees;*
- *ensuring the nature of development does not unduly detract from the context of the site and particularly in relation to the nature of any adjoining Open Space lands and National Parks; and*
- *ensuring the provisions of State Environmental Planning Policy No 19 - Urban Bushland are satisfied.*

Comment:

The proposal does not alter the existing approved deep soil areas and planting on the site.

Objective 5) To assist in appropriate bush fire asset protection zones.

Comment:

Not applicable.

Having regard to the above assessment, it is concluded that the proposed development is consistent with the relevant objectives of MDCP and the objectives specified in s1.3 of the Environmental Planning and Assessment Act, 1979. Accordingly, this assessment finds that the proposal is supported, in this particular circumstance.

THREATENED SPECIES, POPULATIONS OR ECOLOGICAL COMMUNITIES

The proposal will not significantly affect threatened species, populations or ecological communities, or their habitats.

CRIME PREVENTION THROUGH ENVIRONMENTAL DESIGN

The proposal is consistent with the principles of Crime Prevention Through Environmental Design.

POLICY CONTROLS

Northern Beaches Section 7.12 Contributions Plan 2019

As the estimated cost of works is less than \$100,001.00 the policy is not applicable to the assessment of this application.

CONCLUSION

The site has been inspected and the application assessed having regard to all documentation submitted by the applicant and the provisions of:

- Environmental Planning and Assessment Act 1979;
- Environmental Planning and Assessment Regulation 2000;
- All relevant and draft Environmental Planning Instruments;
- Manly Local Environment Plan;
- Manly Development Control Plan; and
- Codes and Policies of Council.

This assessment has taken into consideration the submitted plans, Statement of Environmental Effects, all other documentation supporting the application and public submissions, and does not result in any unreasonable impacts on surrounding, adjoining, adjacent and nearby properties subject to the conditions contained within the recommendation.

In consideration of the proposal and the merit consideration of the development, the proposal is considered to be:

- Consistent with the objectives of the DCP
- Consistent with the zone objectives of the LEP
- Consistent with the aims of the LEP

- Consistent with the objectives of the relevant EPIs
- Consistent with the objects of the Environmental Planning and Assessment Act 1979

It is considered that the proposed development satisfies the appropriate controls and that all processes and assessments have been satisfactorily addressed.

RECOMMENDATION

THAT Council as the consent authority grant Development Consent to DA2021/0003 for Alterations and additions to a dwelling house on land at Lot 7 DP 20346, 13 Vista Avenue, BALGOWLAH HEIGHTS, subject to the conditions printed below:

DEVELOPMENT CONSENT OPERATIONAL CONDITIONS

1. **Approved Plans and Supporting Documentation**

The development must be carried out in compliance (except as amended by any other condition of consent) with the following:

a) Approved Plans

Architectural Plans - Endorsed with Council's stamp		
Drawing No.	Dated	Prepared By
DA02 Rev B	30/03/2021	Action Plans
DA05 Rev B	30/03/2021	Action Plans
DA07 Rev B	30/03/2021	Action Plans
DA08 Rev B	30/03/2021	Action Plans
DA09 Rev B	30/03/2021	Action Plans

b) Any plans and / or documentation submitted to satisfy the Conditions of this consent.

In the event of any inconsistency between conditions of this consent and the drawings/documents referred to above, the conditions of this consent will prevail.

Reason: To ensure the work is carried out in accordance with the determination of Council and approved plans.

2. **Compliance with Other Department, Authority or Service Requirements**

The development must be carried out in compliance with all recommendations and requirements, excluding general advice, within the following:

Other Department, Authority or Service	EDMS Reference	Dated
Ausgrid	Ausgrid Referral Response	08/03/2021

(NOTE: For a copy of the above referenced document/s, please see Application Tracking on Council's website www.northernbeaches.nsw.gov.au)

Reason: To ensure the work is carried out in accordance with the determination and the statutory requirements of other departments, authorities or bodies.

3. **Prescribed Conditions**

- (a) All building works must be carried out in accordance with the requirements of the Building Code of Australia (BCA).
- (b) BASIX affected development must comply with the schedule of BASIX commitments specified within the submitted BASIX Certificate (demonstrated compliance upon plans/specifications is required prior to the issue of the Construction Certificate);
- (c) A sign must be erected in a prominent position on any site on which building work, subdivision work or demolition work is being carried out:
 - (i) showing the name, address and telephone number of the Principal Certifying Authority for the work, and
 - (ii) showing the name of the principal contractor (if any) for any building work and a telephone number on which that person may be contacted outside working hours, and
 - (iii) stating that unauthorised entry to the work site is prohibited.

Any such sign is to be maintained while the building work, subdivision work or demolition work is being carried out, but must be removed when the work has been completed.
- (d) Residential building work within the meaning of the Home Building Act 1989 must not be carried out unless the Principal Certifying Authority for the development to which the work relates (not being the Council) has given the Council written notice of the following information:
 - (i) in the case of work for which a principal contractor is required to be appointed:
 - A. the name and licence number of the principal contractor, and
 - B. the name of the insurer by which the work is insured under Part 6 of that Act,
 - (ii) in the case of work to be done by an owner-builder:
 - A. the name of the owner-builder, and
 - B. if the owner-builder is required to hold an owner-builder permit under that Act, the number of the owner-builder permit.

If arrangements for doing the residential building work are changed while the work is in progress so that the information notified under becomes out of date, further work must not be carried out unless the Principal Certifying Authority for the development to which the work relates (not being the Council) has given the Council written notice of the updated information.
- (e) Development that involves an excavation that extends below the level of the base of the footings of a building on adjoining land, the person having the benefit of the development consent must, at the person's own expense:
 - (i) protect and support the adjoining premises from possible damage from the excavation, and
 - (ii) where necessary, underpin the adjoining premises to prevent any such damage.
 - (iii) must, at least 7 days before excavating below the level of the base of the footings of a building on an adjoining allotment of land, give notice of intention to do so to the owner of the adjoining allotment of land and furnish particulars

- of the excavation to the owner of the building being erected or demolished.
- (iv) the owner of the adjoining allotment of land is not liable for any part of the cost of work carried out for the purposes of this clause, whether carried out on the allotment of land being excavated or on the adjoining allotment of land.

In this clause, allotment of land includes a public road and any other public place.

Reason: Legislative requirement.

4. **General Requirements**

- (a) Unless authorised by Council:
Building construction and delivery of material hours are restricted to:

- 7.00 am to 5.00 pm inclusive Monday to Friday,
- 8.00 am to 1.00 pm inclusive on Saturday,
- No work on Sundays and Public Holidays.

Demolition and excavation works are restricted to:

- 8.00 am to 5.00 pm Monday to Friday only.

(Excavation work includes the use of any excavation machinery and the use of jackhammers, rock breakers, excavators, loaders and the like, regardless of whether the activities disturb or alter the natural state of the existing ground stratum or are breaking up/removing materials from the site).

- (b) Should any asbestos be uncovered on site, its demolition and removal must be carried out in accordance with WorkCover requirements and the relevant Australian Standards.
- (c) At all times after the submission the Notice of Commencement to Council, a copy of the Development Consent and Construction Certificate is to remain onsite at all times until the issue of a final Occupation Certificate. The consent shall be available for perusal of any Authorised Officer.
- (d) Where demolition works have been completed and new construction works have not commenced within 4 weeks of the completion of the demolition works that area affected by the demolition works shall be fully stabilised and the site must be maintained in a safe and clean state until such time as new construction works commence.
- (e) Onsite toilet facilities (being either connected to the sewer or an accredited sewer management facility) for workers are to be provided for construction sites at a rate of 1 per 20 persons.
- (f) Prior to the release of the Construction Certificate, payment of the Long Service Levy is required. This payment can be made at Council or to the Long Services Payments Corporation. Payment is not required where the value of the works is less than \$25,000. The Long Service Levy is calculated on 0.35% of the building and construction work. The levy rate and level in which it applies is subject to legislative change. The applicable fee at the time of payment of the Long Service Levy will apply.
- (g) The applicant shall bear the cost of all works associated with the development that occurs on Council's property.
- (h) No skip bins, building materials, demolition or excavation waste of any nature, and no hoist, plant or machinery (crane, concrete pump or lift) shall be placed on Council's

footpaths, roadways, parks or grass verges without Council Approval.

- (i) Demolition materials and builders' wastes are to be removed to approved waste/recycling centres.
- (j) No trees or native shrubs or understorey vegetation on public property (footpaths, roads, reserves, etc.) or on the land to be developed shall be removed or damaged during construction unless specifically approved in this consent including for the erection of any fences, hoardings or other temporary works.
- (k) Prior to the commencement of any development onsite for:
 - i) Building/s that are to be erected
 - ii) Building/s that are situated in the immediate vicinity of a public place and is dangerous to persons or property on or in the public place
 - iii) Building/s that are to be demolished
 - iv) For any work/s that is to be carried out
 - v) For any work/s that is to be demolished

The person responsible for the development site is to erect or install on or around the development area such temporary structures or appliances (wholly within the development site) as are necessary to protect persons or property and to prevent unauthorised access to the site in order for the land or premises to be maintained in a safe or healthy condition. Upon completion of the development, such temporary structures or appliances are to be removed within 7 days.

- (l) A "Road Opening Permit" must be obtained from Council, and all appropriate charges paid, prior to commencement of any work on Council property. The owner/applicant shall be responsible for all public utilities and services in the area of the work, shall notify all relevant Authorities, and bear all costs associated with any repairs and/or adjustments as those Authorities may deem necessary.
- (m) The works must comply with the relevant Ausgrid Network Standards and SafeWork NSW Codes of Practice.
- (n) Requirements for new swimming pools/spas or existing swimming pools/spas affected by building works.
 - (1) Child resistant fencing is to be provided to any swimming pool or lockable cover to any spa containing water and is to be consistent with the following;

Relevant legislative requirements and relevant Australian Standards (including but not limited) to:

- (i) Swimming Pools Act 1992
- (ii) Swimming Pools Amendment Act 2009
- (iii) Swimming Pools Regulation 2018
- (iv) Australian Standard AS1926 Swimming Pool Safety
- (v) Australian Standard AS1926.1 Part 1: Safety barriers for swimming pools
- (vi) Australian Standard AS1926.2 Part 2: Location of safety barriers for swimming pools.
- (2) A 'KEEP WATCH' pool safety and aquatic based emergency sign, issued by Royal Life Saving is to be displayed in a prominent position within the pool/spa area.
- (3) Filter backwash waters shall be conveyed to the Sydney Water sewerage system in sewered areas or managed on-site in unsewered areas in a manner that does not cause pollution, erosion or run off, is separate from the irrigation

area for any wastewater system and is separate from any onsite stormwater management system.

- (4) Swimming pools and spas must be registered with the Division of Local Government.

Reason: To ensure that works do not interfere with reasonable amenity expectations of residents and the community.

CONDITIONS TO BE SATISFIED PRIOR TO THE ISSUE OF THE CONSTRUCTION CERTIFICATE

5. **Compliance with Standards**

The development is required to be carried out in accordance with all relevant Australian Standards.

Details demonstrating compliance with the relevant Australian Standard are to be submitted to the Certifying Authority prior to the issue of the Construction Certificate.

Reason: To ensure the development is constructed in accordance with appropriate standards.

6. **External Finishes**

The external finish to the walls of the storage structure must match the dominant wall colour of the dwelling.

Details demonstrating compliance are to be submitted to the Certifying Authority prior to the issue of the Construction Certificate.

Reason: To ensure that all structures are finished in appropriate colours and materials.

In signing this report, I declare that I do not have a Conflict of Interest.

Signed



Nick Keeler, Planner

The application is determined on 21/04/2021, under the delegated authority of:



Rodney Piggott, Manager Development Assessments