

MATERIAL FINISHES

AFW : ALUMINUM FRAMED WINDOW
CFC : COMPRESSED FIBRE CEMENT FINISH
CCTC : COMPRESSED FIBRE CEMENT PRE FINISHED PANEL (TEXTURE)
CRCK : CEMENT RENDERED BRICK
HWT : HARD WOOD TIMBER
GB : GLASS BALUSTRADE
MR : METAL ROOF
MWC : METAL WALL CLADDING
PFS : PRIVACY FIN SCREEN
RCS : REINFORCED CONCRETE SUSPENDED
ROOS : REINFORCED CONCRETE ON GROUND
SSTO : SANDSTONE CLADDING
STT : STONE TILE FINISH
TFF : TIMBER FRAMED FLOOR
TWC : TIMBER WALL CLADDING

1

ISSUE	PURPOSES	BY	DATE
A	DA SUBMISSION	JYS	07.06.2019

MATERIAL FINISHES

AFW : ALUMINUM FRAMED WINDOW
CFC : COMPRESSED FIBRE CEMENT FINISH
CFCF : COMPRESSED FIBRE CEMENT PRE FINISHED PANEL (TEXTURE)
CFCDF : COMPRESSED FIBRE CEMENT PRE FINISHED PANEL (DECORATIVE)
CRBK : CEMENT RENDERED BRICK
HWT : HARD WOOD TIMBER
GB : GLASS BALUSTRADE
MR : METAL ROOF
MWC : METAL WALL CLADDING
PFS : PRIVACY FIN SCREEN
RCS : REINFORCED CONCRETE SUSPENDED
RCOG : REINFORCED CONCRETE ON GROUND
SSTC : SANDSTONE CLADDING
STT : STONE TILE FINISH
TFF : TIMBER FRAMED FLOOR
TVC : TIMBER WALL CLADDING

Project: ALTERATIONS TO EXISTING RESIDENCE 15 MAITLAND ST, DAVIDSON	
Applicant/Client: JAVIER PISCIOTTANO & MARISA ORBEA	
Drawing: SECTION & ELEVATIONS	
Stage: DEVELOPMENT APPLICATION	
Date: FEBUARY 2019	Drawn By: JYS
Scale: 1:100@A1	Checked By: JLL

Job No:	1901	Issue:
Drawing No.	GA.03	A

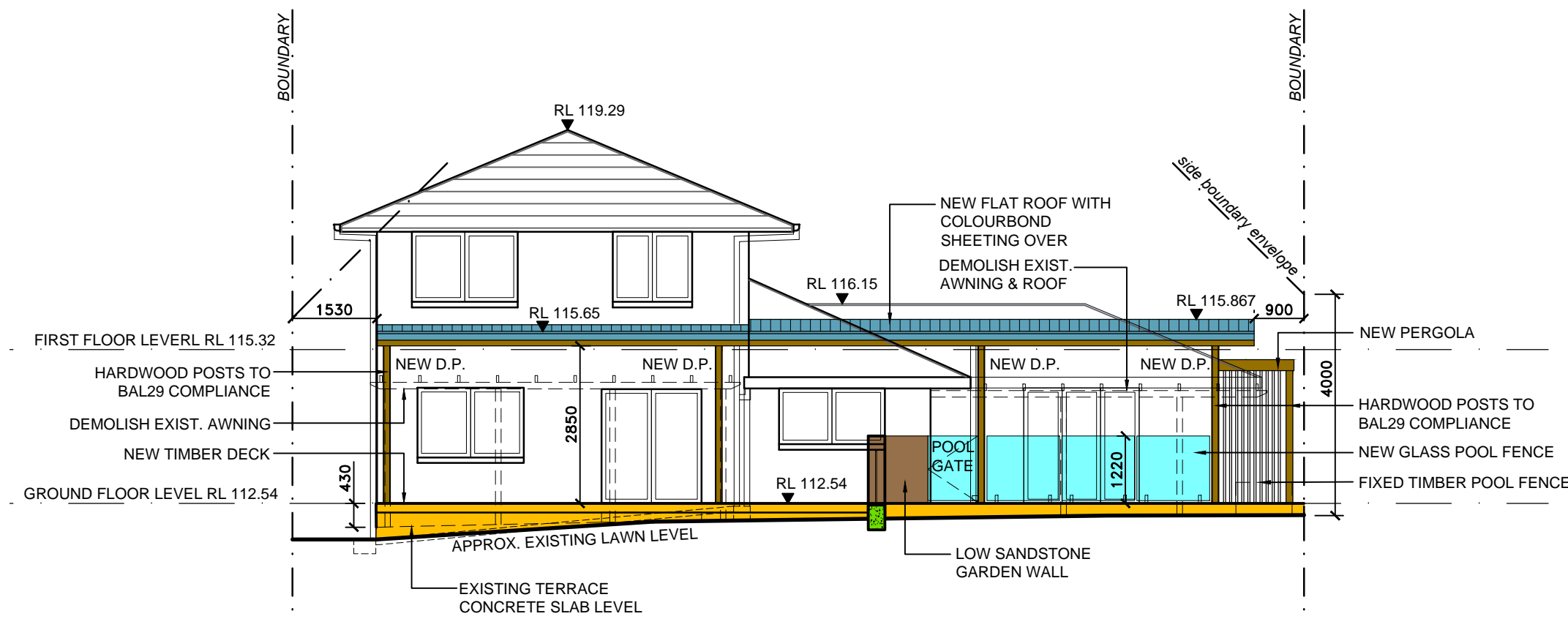

SOUTH ELEVATION

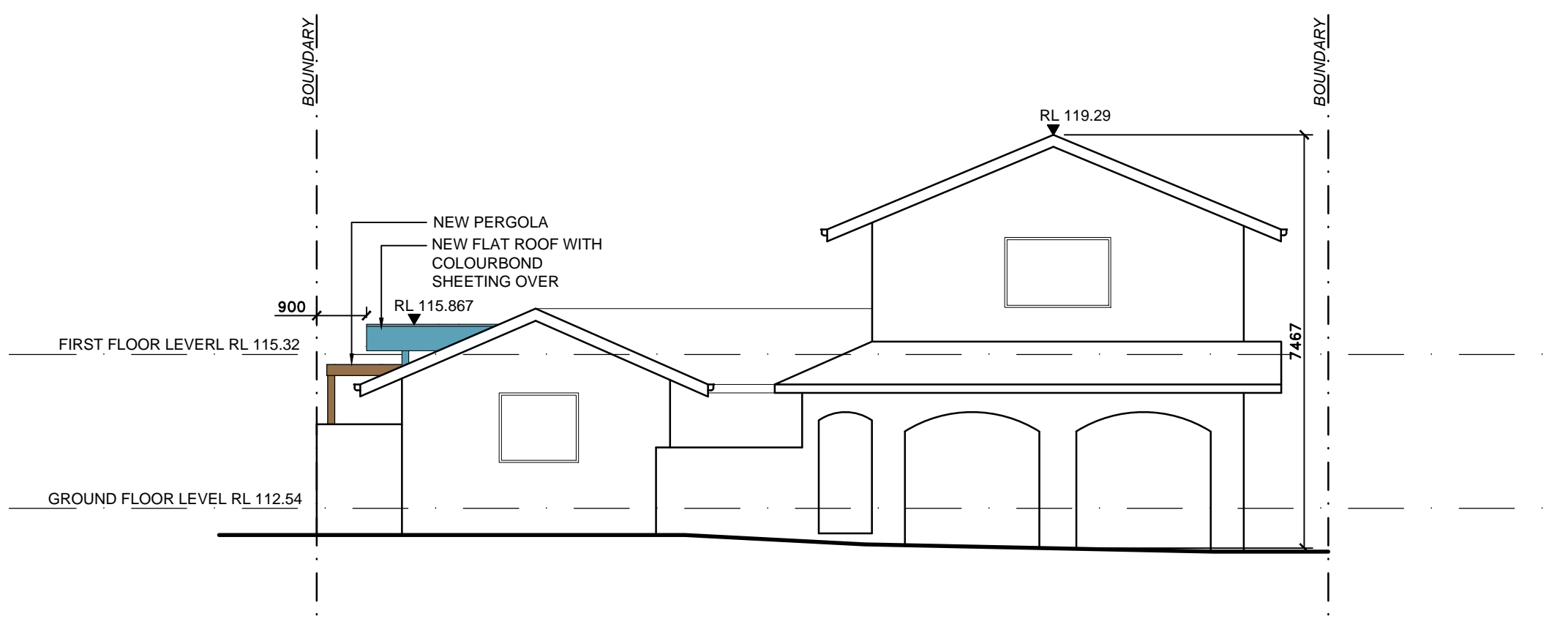

NORTH ELEVATION

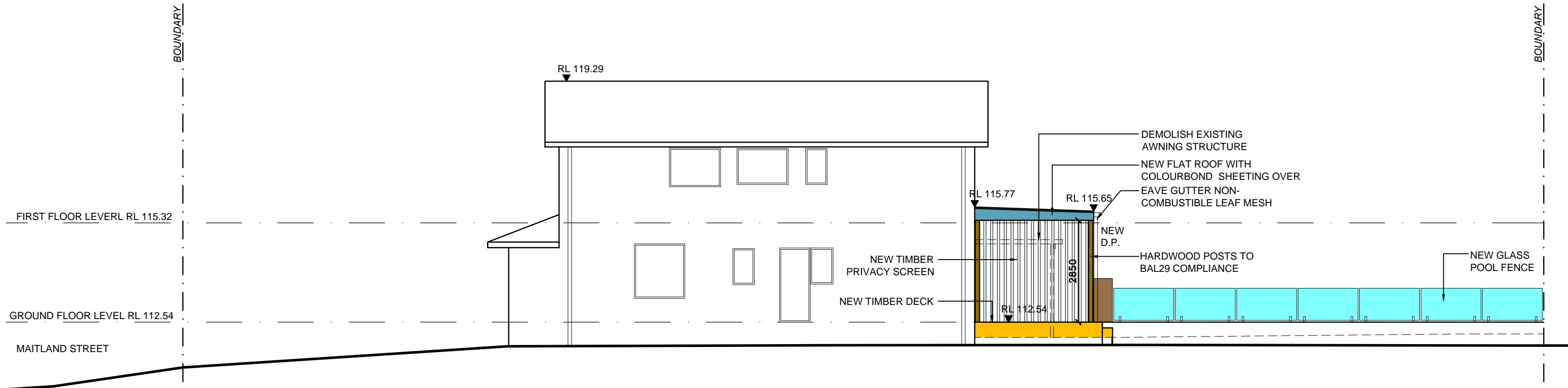

WEST ELEVATION

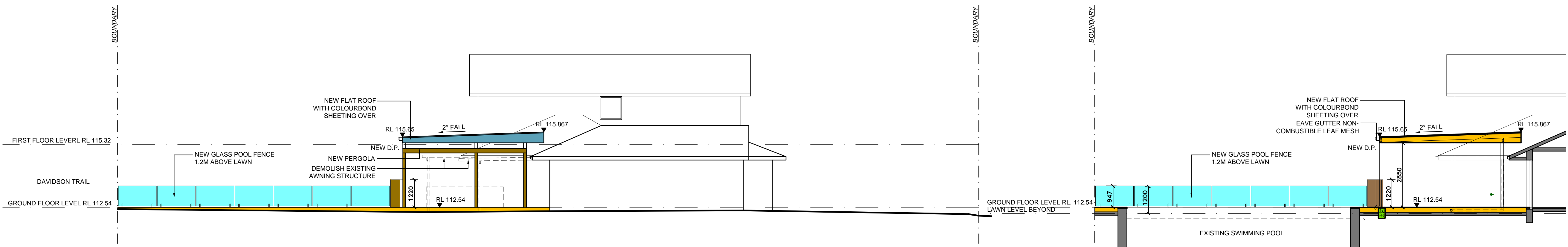

EAST ELEVATION

SECTION A

Architect: Leung Architects ABN 67 001 790 512 25 KILLARNEY DRIVE KILLARNEY HEIGHTS NSW 2087 AUSTRALIA TEL (02) 9453 5020 E info@leungarchitects.com	Structural Engineer:	Surveyor: PEAK SURVEYING SERVICES PO BOX 679 MILSONS POINT, SYDNEY NSW AUSTRALIA TEL (02) 9882 6769 WEB peaksurveying.com.au admin@peaksurveying.com.au	Hydraulic Engineer:	Geotech.Engineer:	Bushfire Consultant: BUSHFIRE PLANNING SERVICES PTY LIMITED 15 PARKCREST PLACE KENTHURST, 2156, SYDNEY NSW AUSTRALIA TEL (02) 9654 3228 MOB 0428 408 577 matw@bushfireconsultants.com.au
--	----------------------	---	---------------------	-------------------	--

COPYRIGHT Copyright in all documents and drawings prepared by JKC Leung Design & Construction Pty. Ltd and in any works executed from those documents and drawings shall, unless otherwise agreed in writing, remain the property of JKC Leung Design & Construction Pty. Ltd.
DRAWINGS AND DIMENSIONS Figured dimensions shown on the drawings shall be followed in preference to scaled dimensions. Check and verify dimensions with prevailing conditions on the site and progressively on the site before commencing any work, before ordering, supplying or fabricating any item. Any discrepancies on site shall be reported to the Architect prior to the commencement of any works.

Legend:	
Existing Wall	Double brick wall 230mm
Existing Wall to be demolished	Single brick wall 110mm
Double brick wall 230mm	Cavity brick wall 270mm
Single brick wall 110mm	Concrete block wall
Cavity brick wall 270mm	
Concrete block wall	

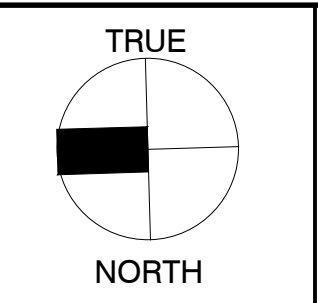

Precast concrete wall
Reinforced concrete block wall
Internal plasterboard wall
Insulation
Concrete
Filled earth
Waterproof membrane

NOTES All structural foundations, beams, walls, slabs and columns shall be to the Structural Engineer's specification and documentation. All construction work to comply with current relevant Australian Standards and the Building Code of Australia Nominated Architect: Jeffrey Leung Reg. No. 6196
