

N
O
R
T
H

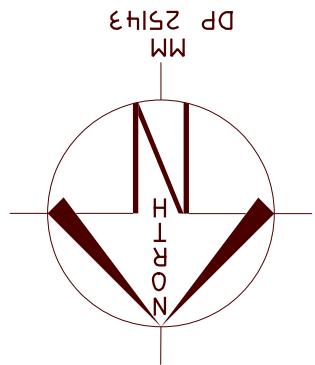

LOT A
DP 394261

179°57'00"

190.5

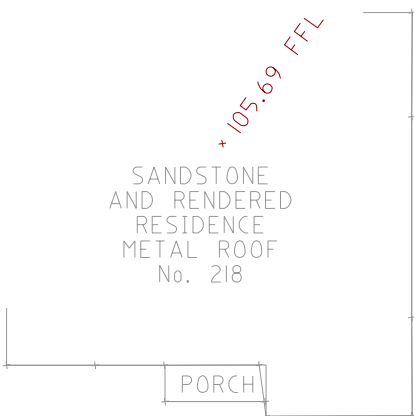

(X) : EASEMENT FOR DRAINAGE 3.05 WIDE (F755892)
(Y) : EASEMENT FOR DRAINAGE 2.44 WIDE (F973793)

HOW TO PROTECT SURVEY MARKS BEFORE WORKS COMMENCE

For details refer to -
https://www.spatial.nsw.gov.au/data/assets/pdf/file/0003/221736/Protecting_Survey_Marks_June2018_Final.pdf
Find out if there are survey marks located in the area of interest by:
1. Viewing the Permanent survey mark layer on SIX Maps - maps.six.nsw.gov.au and print the map showing location of survey marks.
2. Download the Permanent Survey Mark Locality Sketches.
3. Inspecting the site, paying particular attention to survey marks located in the footpath, kerb or gutter.

IF NO SURVEY MARKS ARE AFFECTED COMMENCE WORKS IF SURVEY MARKS ARE IN THE AREA & COULD BE AFFECTED BY THE WORKS, eg. disturbed or removed

1. Apply for Surveyor General Approval - Survey Mark(s) Removal.
2. Where required contact a Registered Surveyor to assist with the conditions of approval.

PENALTIES FOR DISTURBING SURVEY MARKS

The unauthorised removal, disturbance or destruction of survey marks is costly to the community. Section 24(1) of the Surveying and Spatial Information Act 2002 states a person must not remove, damage, destroy, displace, obliterate or deface any survey mark unless authorised to do so by the Surveyor-General.
Penalties such as \$10,000 towards the cost of reinstatement and up to \$10,000 towards loss or damage may apply.

LOT 12

2032 ha

LOCALITY SKETCH

UBD AREA: SYD REVISION: 54

MAP: 137 REF: J7

S 33° 41'26"

GPS
E 151° 16'25"

