

BOUNDARIES HAVE BEEN DETERMINED BY SURVEY ON 08/11/2019.

PRIOR TO ANY CONSTRUCTION WORK, SURVEY MARKS SHOULD BE PLACED TO DEFINE THE PROPERTY BOUNDARIES.

SERVICES SHOWN ARE INDICATIVE ONLY. POSITIONS ARE BASED ON SURFACE INDICATOR(S) LOCATED DURING FIELD SURVEY. CONFIRMATION OF THE EXACT POSITION SHOULD BE MADE PRIOR TO ANY EXCAVATION WORK. OTHER SERVICES MAY EXIST WHICH ARE NOT SHOWN.

LEVELS ARE BASED ON AUSTRALIAN HEIGHT DATUM (AHD) USING SSM 43648 WITH RL 19.333 (AHD).

RIDGE & GUTTER HEIGHTS HAVE BEEN OBTAINED BY INDIRECT METHOD AND ARE ACCURATE TO ± 0.05m.

CONTOURS SHOWN DEPICT THE TOPOGRAPHY. EXCEPT AT SPOT LEVELS SHOWN THEY DO NOT REPRESENT THE EXACT LEVEL AT ANY PARTICULAR POINT. THE SPOT LEVELS ARE TRUE FOR THEIR POSITION, AND ARE INTENDED TO BE USEFUL TO REPRESENT THE GENERAL TERRAIN. CARE SHOULD BE TAKEN IF EXTRAPOLATING.

(A) F926753 COVENANT AFFECTING THE PART SHOWN SO BURDENED IN THE TITLE DIAGRAM
(B) DP713100 EASEMENT TO DRAIN WATER 0.9 WIDE AFFECTING THE PART OF THE LAND ABOVE DESCRIBED SHOWN SO BURDENED IN THE TITLE DIAGRAM
DP713100 EASEMENT TO DRAIN WATER 0.9 WIDE APPURTENANT TO THE LAND ABOVE DESCRIBED
DP713100 RESTRICTION(S) ON THE USE OF LAND

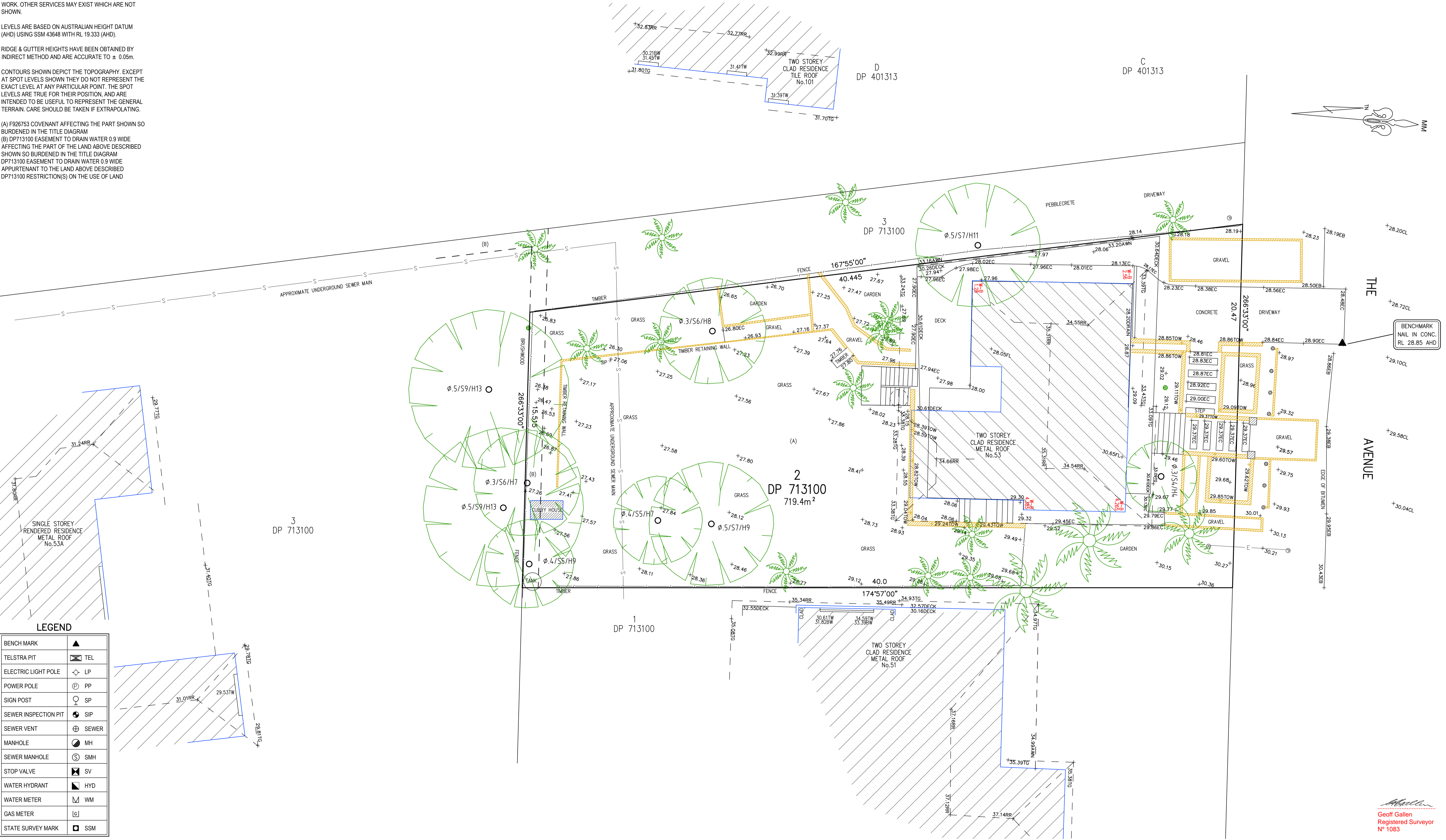

LEGEND	
BENCH MARK	▲
TELSTRA PIT	⊠ TEL
ELECTRIC LIGHT POLE	⊕ LP
POWER POLE	⊖ PP
SIGN POST	⊙ SP
SEWER INSPECTION PIT	⊙ SIP
SEWER VENT	⊕ SEWER
MANHOLE	⊙ MH
SEWER MANHOLE	⊙ SMH
STOP VALVE	⊠ SV
WATER HYDRANT	⊠ HYD
WATER METER	⊠ WM
GAS METER	⊠ GM
STATE SURVEY MARK	⊠ SSM

NOTE:
INFORMATION CONTAINED IN THIS PLAN IS THE COPYRIGHT OF TOTAL SURVEYING SOLUTIONS. THE USE OR DUPLICATION WITHOUT THE WRITTEN CONSENT OF TOTAL SURVEYING SOLUTIONS CONSTITUTES AN INFRINGEMENT OF COPYRIGHT.

REVISION No.	REVISION DATE:	COMMENT:

LEGEND:
EB - EDGE OF BITUMEN
EC - EDGE OF CONCRETE
TB - TOP OF BANK
BB - BOTTOM OF BANK
TW - TOP OF WINDOW
BW - BOTTOM OF WINDOW
TG - TOP OF GUTTER
RR - ROOF RIDGE
FL - FLOOR LEVEL
INV - INVERT LEVEL
ELEC - ELECTRICAL PIT
Ø 4/S10/H16 - DIAMETER/SPREAD/HEIGHT

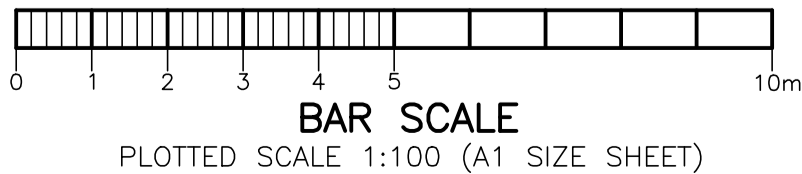

PLAN SHOWING DETAIL & LEVELS OVER LOT 2 IN DP 713100			
CLIENT:	BILL KERLEY	DATE:	12/11/2019
PROJECT:	NEWPORT	DRAWN:	FS
ADDRESS:	53 THE AVENUE, NEWPORT	CHK:	GS
JOB No.:	192558	LGA:	NORTHERN BEACHES
PLAN No.:	192558_1	DATUM:	AHD
SCALE:	1:100@A1	CONT. INTERVAL:	0.25m
SHEET	1 OF 1		