

Development Application

General Notes:

- All drawings to be read in conjunction with all consultants and sub-contractors documentation and reports.
- All works to conform with the National Construction Code of Australia and Australian Standards.
- Check all dimension on site and notify Antoniadades Architects of any discrepancies.

Legend:

- Property Boundary
--- Natural Ground Level (NGL)
- CO-01 Product/Material/Finish Tag. Refer Finishes Schedule for code reference.
- Type Door Type Tag
Type Window Type Tag
- Number Room Number
Type Room Type
Area Room Area
- ▽ RL 0.00m Reduced Level
▽ XRL 0.00m Existing Reduced Level
▽ TOW 0.00m Top of Wall
▽ TOR 0.00m Top of Ridge
⊕ RL 0.00m Spot Reduced Level
RL 0.00m Reduced Level
FFL 0.00m Finished Floor Level
- New structure
- Zone for Service Penetration
P Full Height Pantry Cupboard
R Wardrobe
S Storage Cupboard
L Linen Cupboard
OBS Obscured Glass Window
- Additional GFA and area of "use applied for"

GFA Schedule

Level	GFA		
	Basement	Ground Level	Level 1
Existing GFA	41.0m ²	133.5m ²	119.2m ²
Additional GFA	58.2m ²	0m ²	0m ²
Total	99.2m ²	133.5m ²	119.2m ²
Total GFA	351.9m ²		
Site Area	1066m ²		
Allowable FSR	0.40		
Existing FSR	0.27		
Proposed FSR	0.33		

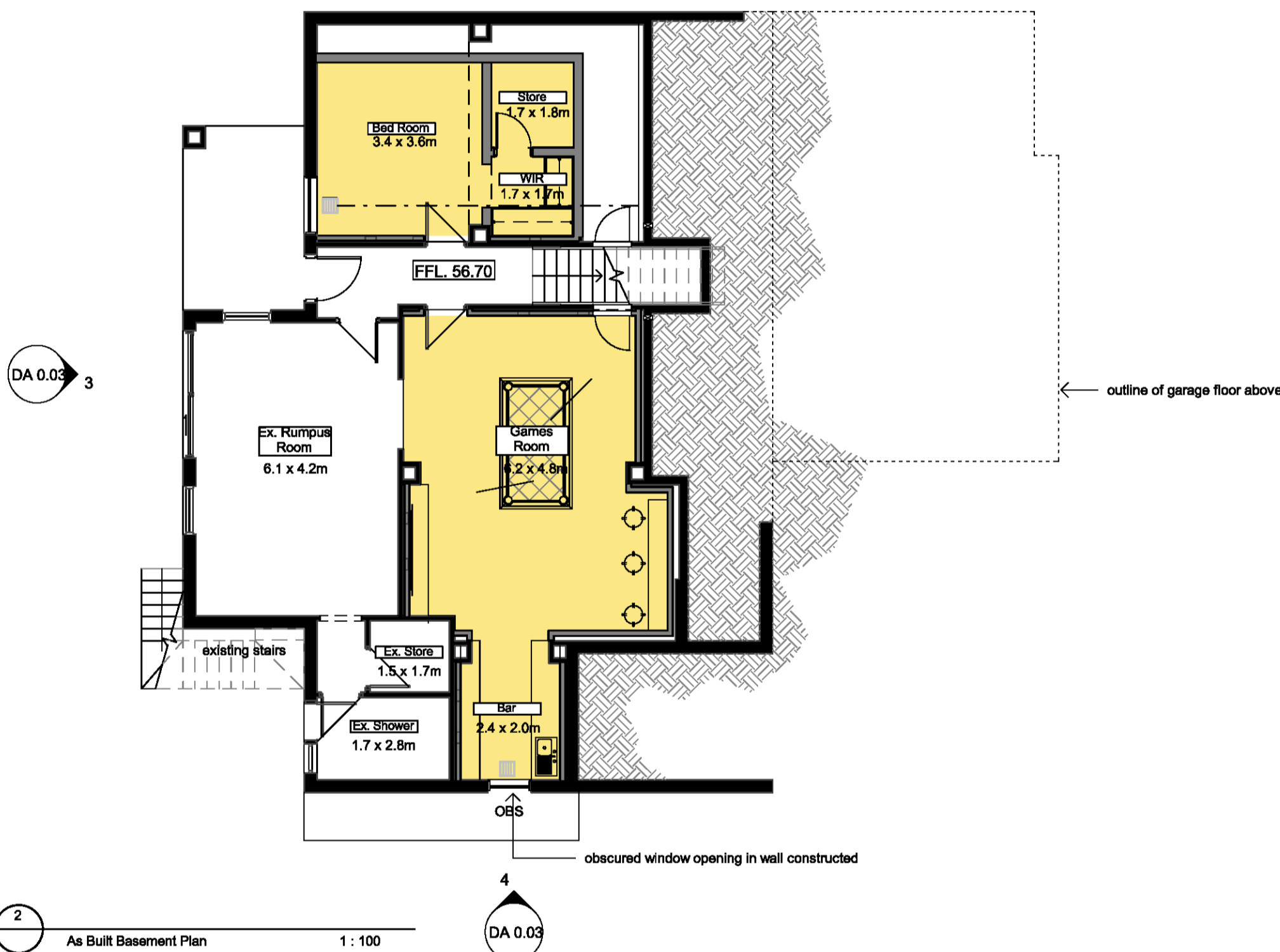
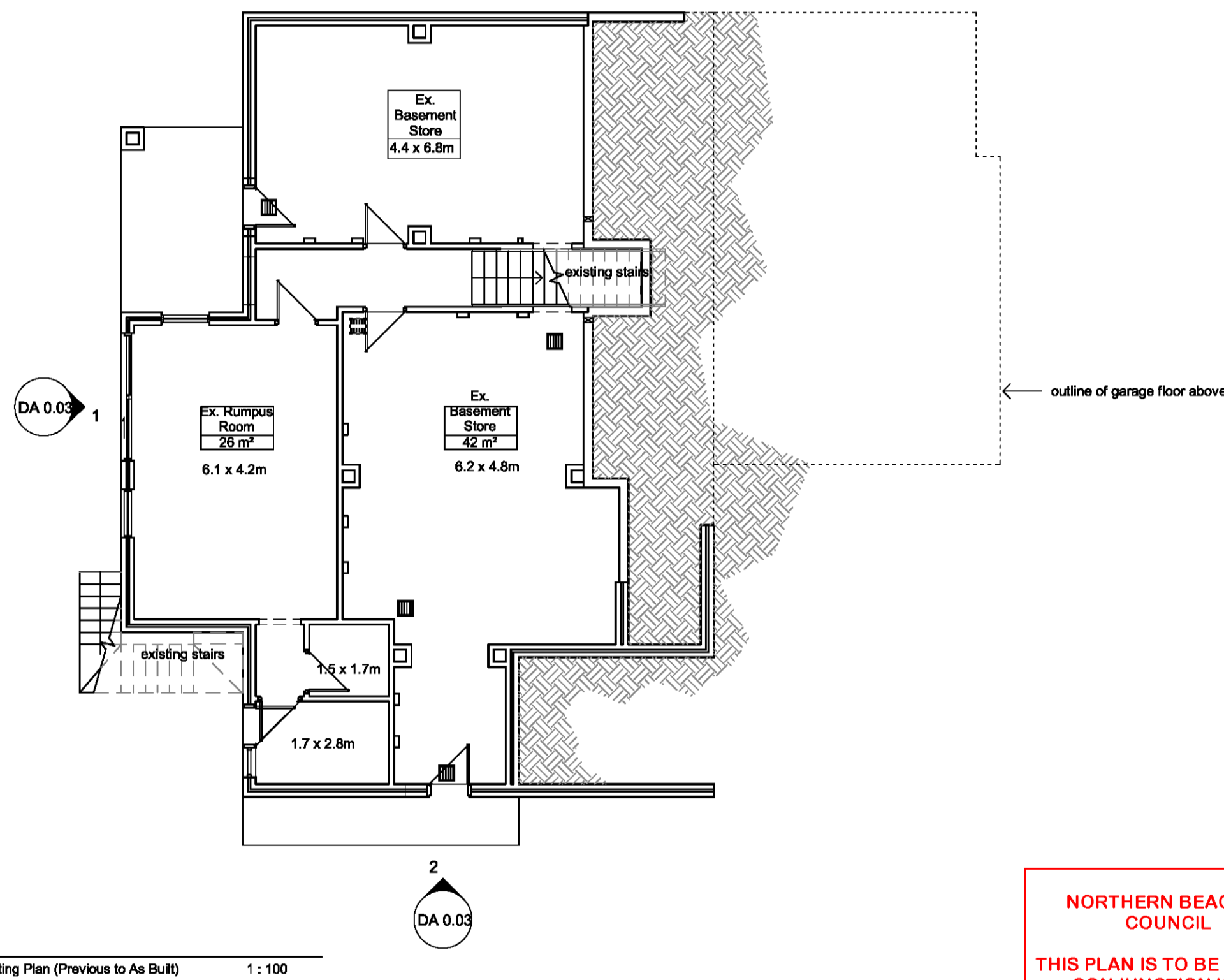

NORTHERN BEACHES
COUNCIL

THIS PLAN IS TO BE READ IN
CONJUNCTION WITH

Endorsement Date: 01/10/2018

DA2018/1169

NOTES:

- (C) Antoniadades Architects Pty Ltd all rights reserved. This work is copyright and cannot be reproduced or copied in any form or by any means without the written permission of Antoniadades Architects. Any license to use this document, whether expressed or implied is restricted to the terms of the agreement or implied agreement between Antoniadades Architects Pty Ltd and the instructing party.
- All dimensions in millimeters unless otherwise shown.
- Use figured dimensions only.
- Do not scale from drawings.
- Check all dimensions on site prior to construction.
- To be read in conjunction with all other documents.
- Report any discrepancies to Antoniadades Architects Pty Ltd.
- All boundary dimensions and bearings to be verified by licensed surveyor prior to proceeding with work.

REV	DESCRIPTION	CHK	APR	DATE
A	Issued for Development Application	YT	AA	18.05.18
B	Issued for DA	EM	AA	29.05.18
C	Issued for DA	EM	AA	01.06.18
D	Issued for DA	HN	AA	15.08.18

PROJECT PHASE

DEVELOPMENT
APPLICATION

STATUS

FOR SUBMISSION

PROJECT NO.
AA.HOU.1501

PROJECT
Balgowlah Heights House

ADDRESS
9 Adrian Place Balgowlah Heights

CLIENT
Jon Whittle

SCALE

1 : 100 @A1

SCALE BAR

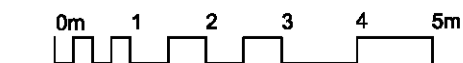

DRAWING SERIES

Plans

DRAWING TITLE
Plans

ANTONIAADES
ARCHITECTS

DRAWING NO.
DA 0.02

REVISION
D

www.antoniadades.com.au
ACN 129 731 559