

EXISTING PLAN  
SCALE 1:100

ALL DRAWINGS ARE TO DEMONSTRATE VISUAL, SPATIAL AND FUNCTIONAL INTENT. STRUCTURAL MEMBERS AND INTEGRITY OF ALL FEATURES TO BE DETERMINED AND INSURED BY BUILDER / JOINER

FOR DA  
NOT FOR CONSTRUCTION

NOTES	CLIENT	RIMBA SWEAT	ARCHITECT	Daniel Malik M 0433 887 087 e daniel@alpha-plus.com.au  Registration No. 5957 (S. Malik) NSW 20 Dale Street Brookvale NSW 2100 A.B.N. 94 059 799 396	PROJECT	RIMBA SWEAT  Project Address 212 Pittwater Rd MANLY NSW 2095, Australia	DRAWING	EXISTING PLAN		Drawing No. DA 01	Revision No. A
		c Lauren & Clint Wright m 0498 038 180 e lauren.wright.2310@gmail.com								Scale 1:50 @ A3	Date 13.02.20
										Designed DM	Checked SM
										Drawn DM	Project No. RS01

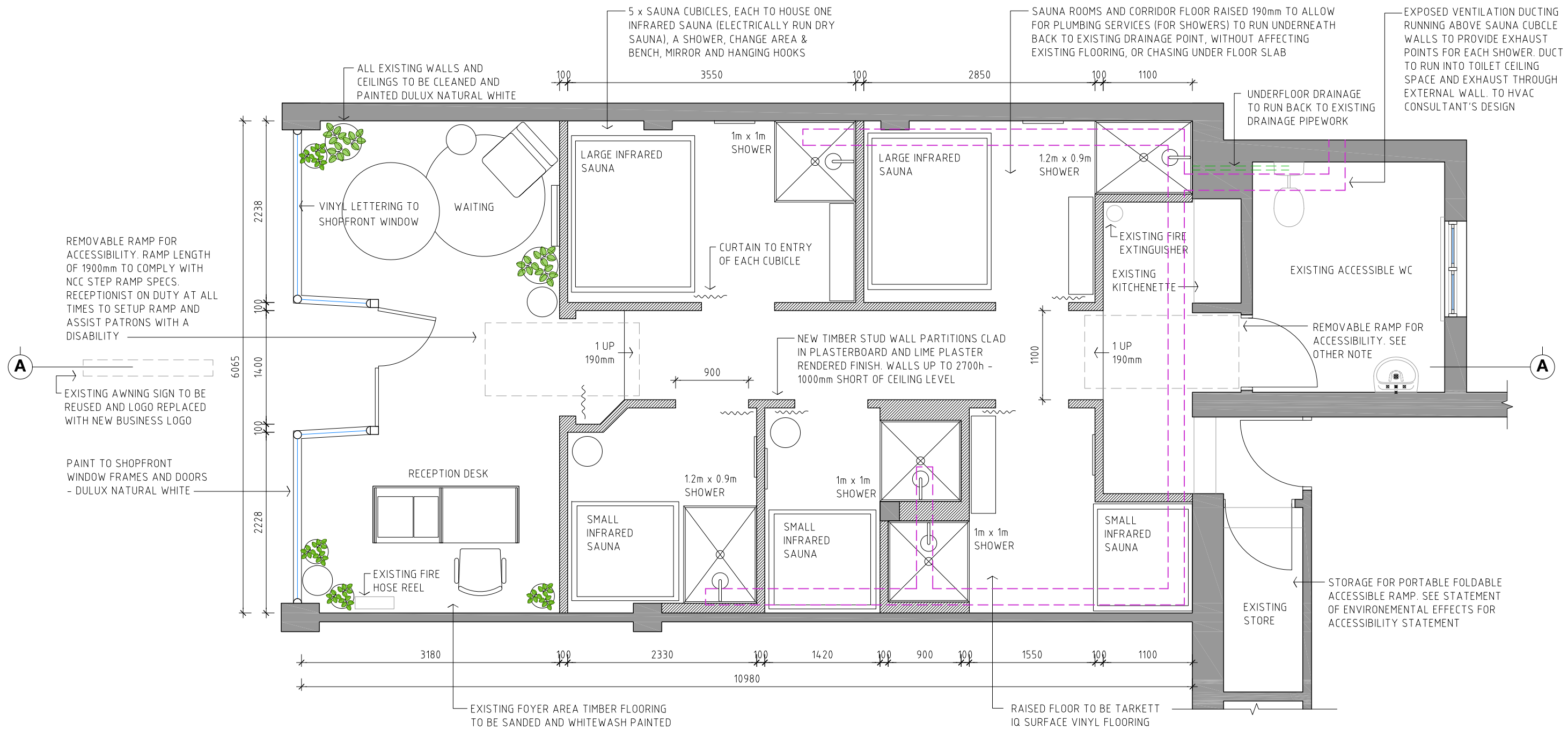

PROPOSED FLOOR PLAN  
SCALE 1:50

ALL DRAWINGS ARE TO DEMONSTRATE VISUAL, SPATIAL AND FUNCTIONAL INTENT. STRUCTURAL MEMBERS AND INTEGRITY OF ALL FEATURES TO BE DETERMINED AND INSURED BY BUILDER / JOINER

FOR DA  
NOT FOR CONSTRUCTION

NOTES	CLIENT	RIMBA SWEAT	ARCHITECT	Daniel Malik M 0433 887 087 e daniel@alpha-plus.com.au  Registration No. 5957 (S. Malik) NSW 20 Dale Street Brookvale NSW 2100 A.B.N. 94 059 799 398	PROJECT	RIMBA SWEAT  Project Address 212 Pittwater Rd MANLY NSW 2095, Australia	DRAWING	FLOOR PLAN		Drawing No. DA 02	Revision No. A
										Scale 1:50 @ A3	Date 13.02.20
- Statutory approvals required by building laws must be obtained prior to start of construction - All dimensions are nominal & must be checked on site prior to the commencement of construction - Do not scale from drawings. Use figured dimensions - This drawing is the copyright of the architect and may not be altered, reproduced in part or in whole without the architect's written permission	c Lauren & Clint Wright m 0498 038 180 e lauren.wright2310@gmail.com									Designed DM	Checked SM
										Drawn DM	Project No. RS01

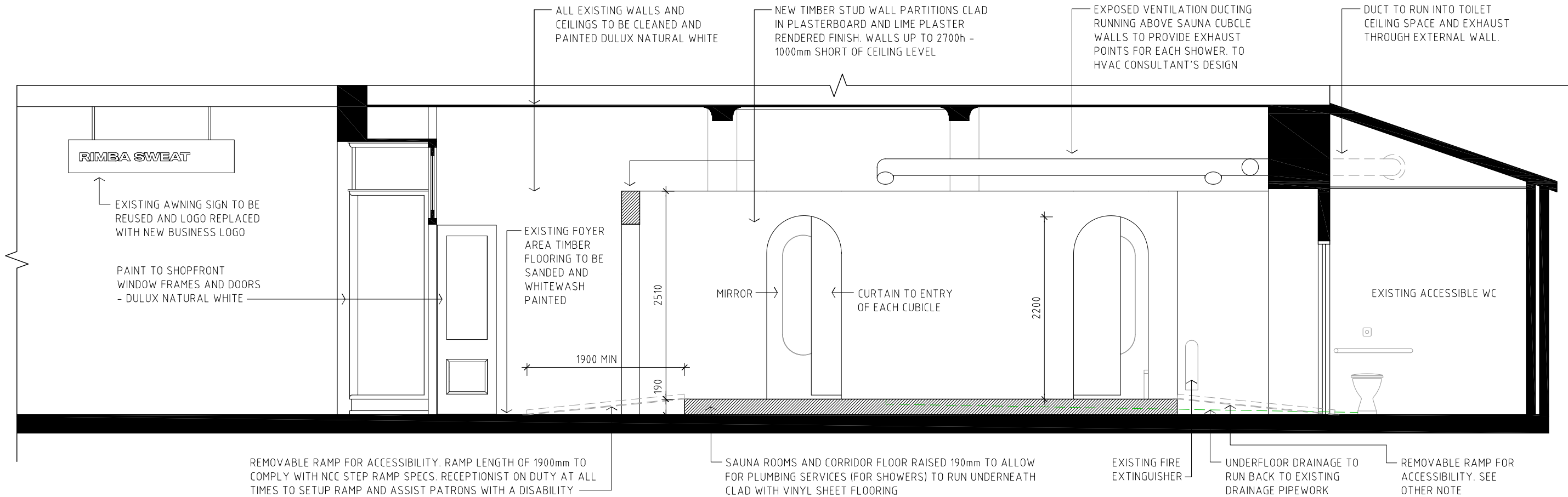

SECTION A-A  
SCALE 1:50

### 270KG 2.1M WHEELCHAIR FOLDING RAMP(SUPER LONG)

Home / Wheelchair Access Ramps / 270KG 2.1M Wheelchair Folding Ramp(Super Long)

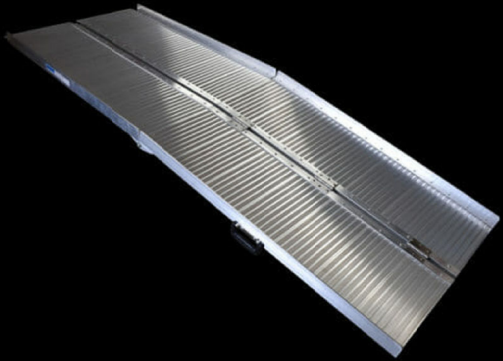

**\$299.95 incl. GST**

- Genuine 270kg capacity – best in class!
- Corrosion free marine grade alloy
- Fold-away design for maximum convenience
- 75mm safety rails
- Locking pins
- Dimensions (Unfolded): 2100mm x 730mm x 90mm
- Dimensions (Folded): 1100mm x 240mm x 370mm
- Width (Inside Track): 680mm Width (Overall): 730mm
- Weight: 19KG
- Full 12 Months Warranty
- FREE SHIPPING

- 1 +

Add to cart

Categories: Removalist & Walk Ramps, Wheelchair Access Ramps • SKU: WCR270SL

Tags: 2.1M 270KG Access Aluminium Folding Long Wheelchair

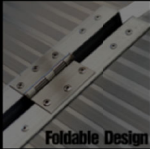

ALL DRAWINGS ARE TO DEMONSTRATE VISUAL, SPATIAL AND FUNCTIONAL INTENT. STRUCTURAL MEMBERS AND INTEGRITY OF ALL FEATURES TO BE DETERMINED AND INSURED BY BUILDER / JOINER

FOR DA  
NOT FOR CONSTRUCTION

<div>NOTES</div> <ul style="list-style-type: none"><li>- Statutory approvals required by building laws must be obtained prior to start of construction</li><li>- All dimensions are nominal &amp; must be checked on site prior to the commencement of construction</li><li>- Do not scale from drawings. Use figured dimensions</li><li>- This drawing is the copyright of the architect and may not be altered, reproduced in part or in whole without the architect written permission</li></ul>		<div>CLIENT</div> <div>RIMBA SWEAT</div> <div>c Lauren &amp; Clint Wright m 0498 038 180 e lauren.wright.2310@gmail.com</div>	<div>ARCHITECT</div> <div>Daniel Malik M 0433 887 087 e daniel@alpha-plus.com.au</div> <div>Registration No. 5957 (S. Malik) NSW 20 Dale Street Brookvale NSW 2100 A.B.N. 94 059 799 398</div> <div>alphaplus</div>	<div>PROJECT</div> <div>RIMBA SWEAT</div> <div>Project Address 212 Pittwater Rd MANLY NSW 2095, Australia</div>	<div>DRAWING</div> <div>SECTION A-A</div>	<div></div> <div><div>Drawing No. DA 03</div><div>Revision No. A</div><div>Scale 1:50 @ A3</div><div>Date 13.02.20</div><div>Designed DM</div><div>Checked SM</div><div>Drawn DM</div><div>Project No. RS01</div></div>
---	--	---	---	---	---	--



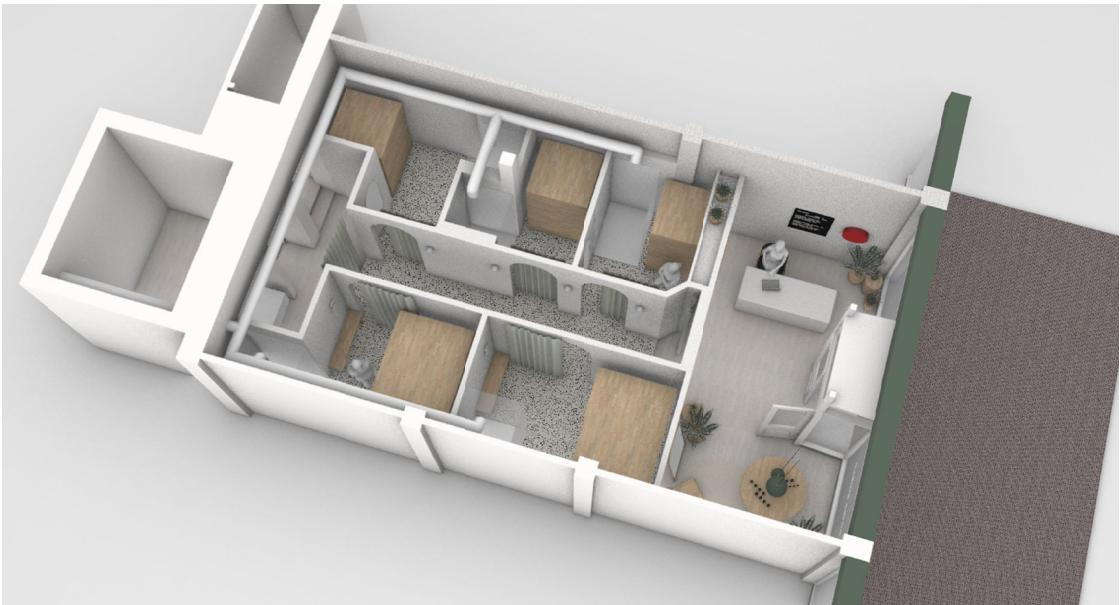

Rev	Description	Initial	Date
A	Issued for Development Approval	DM	13-02-20



COLOUR SCHEDULE		
FOYER AREA FLOORS	WHITEWASH EXISTING TIMBER	DULUX NATURAL WHITE
EXISTING WALLS	ACRYLIC PAINT	DULUX NATURAL WHITE
EXISTING CEILINGS	ACRYLIC PAINT	DULUX NATURAL WHITE
EXISTING SHOPFRONT DOOR AND WINDOW FRAMES	EXTERNAL PAINT	DULUX NATURAL WHITE
NEW RAISED FLOOR	2mm VINYL SHEET (P4)	TARKETT IQ SURFACE ROUGE AIRY
NEW PARTITION WALLS	LIME PLASTER RENDER & PAINT	DULUX NATURAL WHITE
FEATURE FURNITURE	MOSTLY TIMBER FURNITURE	OAK/ASH
DOORWAY CURTAINS	DRAPERY	HEMPTECH MESSINA PUTTY OR SIMILAR

ALL DRAWINGS ARE TO DEMONSTRATE VISUAL, SPATIAL AND FUNCTIONAL INTENT. STRUCTURAL MEMBERS AND INTEGRITY OF ALL FEATURES TO BE DETERMINED AND INSURED BY BUILDER / JOINER

FOR DA  
NOT FOR CONSTRUCTION

<div>NOTES</div> <ul style="list-style-type: none"><li>- Statutory approvals required by building laws must be obtained prior to start of construction</li><li>- All dimensions are nominal &amp; must be checked on site prior to the commencement of construction</li><li>- Do not scale from drawings. Use figured dimensions</li><li>- This drawings is the copyright of the architect and may not be altered, reproduced in part or in whole without the architect written permission</li></ul>		<div>CLIENT</div> <div>RIMBA SWEAT</div> <div>c Lauren &amp; Clint Wright m 0498 038 180 e lauren.wright.2310@gmail.com</div>	<div>ARCHITECT</div> <div>Daniel Malik M 0433 887 087 e daniel@alpha-plus.com.au</div> <div>Registration No. 5957 (S. Malik) NSW 20 Dale Street Brookvale NSW 2100 A.B.N. 94 059 799 398</div> <div>alphaplus</div>	<div>PROJECT</div> <div>RIMBA SWEAT</div> <div>Project Address 212 Pittwater Rd MANLY NSW 2095, Australia</div>	<div>DRAWING</div> <div>PERSPECTIVES &amp; COLOUR SCHEDULE</div>	<div></div> <div><table><tr><td>Drawing No.</td><td>DA 04</td><td>Revision No.</td><td>A</td></tr><tr><td>Scale</td><td>NTS</td><td>Date</td><td>13.02.20</td></tr><tr><td>Designed</td><td>DM</td><td>Checked</td><td>SM</td></tr><tr><td>Drawn</td><td>DM</td><td>Project No.</td><td>RS01</td></tr></table></div>	Drawing No.	DA 04	Revision No.	A	Scale	NTS	Date	13.02.20	Designed	DM	Checked	SM	Drawn	DM	Project No.	RS01
Drawing No.	DA 04	Revision No.	A																			
Scale	NTS	Date	13.02.20																			
Designed	DM	Checked	SM																			
Drawn	DM	Project No.	RS01																			