

Address: L1 / 167 Pittwater Rd, Manly
Phone: 02 9977 1076 Fax: 02 9976 0625
info@watersheddesign.com.au



NOTES

- Any discrepancies to be brought to the Architect's attention.
- Use figure dimension in preference to scaling.
- Only scale under direction from Architect.
- Builder to examine site and verify conditions and dimensions.
- This drawing remains the property of the Architects.
- Client is granted conditional licence to use drawings.
- Transfer of the licence is prohibited.
- Architect reserves the right to terminate the licence.
- Reproduction of the drawing in whole or part is prohibited.
- Electronic data transfer should be scanned for viruses before use.
- Any loss or damage (incl. consequential damage) caused to the recipient of electronic data, by its direct or indirect use, is not the liability of the Architect.
- Refer to hard copies for accuracy of electronic data.
- © Copyright reserved by the Architects.

REVISIONS

no	amendment	date
A	PRE-DA ISSUE	30.08.18
B	ISSUE FOR INFORMATION	18.10.18
C	ISSUE FOR INFORMATION	25.10.18
D	DA ISSUE	09.11.18



**WATERSHED
DESIGN** architecture
interiors
landscapes

Phone: 02 9977 1076 Fax: 02 9976 0625 Info@watershreddesign.com.au

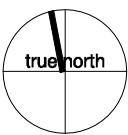

CLIENT	Robbie & Anna Begg	ADDRESS	25 Crescent Street Fairlight	JOB NO	18002	DRAWING NO	DA01
PROJECT	Alterations and Additions	TITLE	Site Analysis	DRAWN	JK	ISSUE	D
				CHECKED	MK		
				SCALE	1:200		

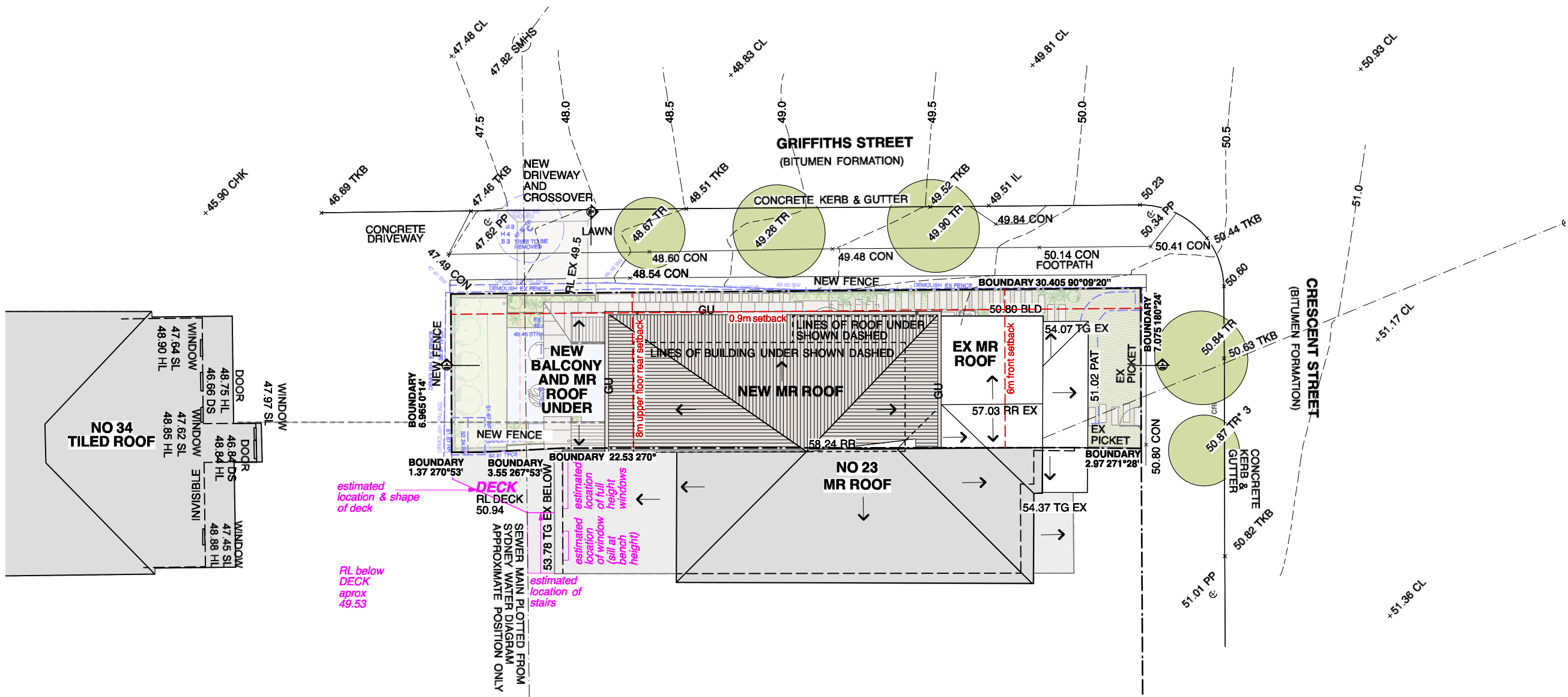

NOTES

- Any discrepancies to be brought to the Architect's attention.
- Use figure dimension in preference to scaling.
- Only scale under direction from Architect.
- Builder to examine site and verify conditions and dimensions.
- This drawing remains the property of the Architects.
- Client is granted conditional licence to use drawings.
- Transfer of the licence is prohibited.
- Architect reserves the right to terminate the licence.
- Reproduction of the drawing in whole or part is prohibited.
- Electronic data transfer should be scanned for viruses before use.
- Any loss or damage (incl. consequential damage) caused to the recipient of electronic data, by its direct or indirect use, is not the liability of the Architect.
- Refer to hard copies for accuracy of electronic data.
- © Copyright reserved by the Architects.

REVISIONS

no	amendment	date
A	PRE-DA ISSUE	30.08.18
B	ISSUE FOR INFORMATION	18.10.18
C	ISSUE FOR INFORMATION	25.10.18
D	DA ISSUE	09.11.18



**WATERSHED
DESIGN** architecture
interiors
landscapes

Phone: 02 9977 1076 Fax: 02 9976 0625 info@watersheddesign.com.au

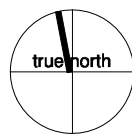

CLIENT	Robbie & Anna Begg	ADDRESS	25 Crescent Street Fairlight	JOB NO	18002	DRAWING NO	DA03
PROJECT	Alterations and Additions	TITLE	Site & Roof Plan	DRAWN	JK	ISSUE	D
				CHECKED	MK		
				SCALE	1:200		

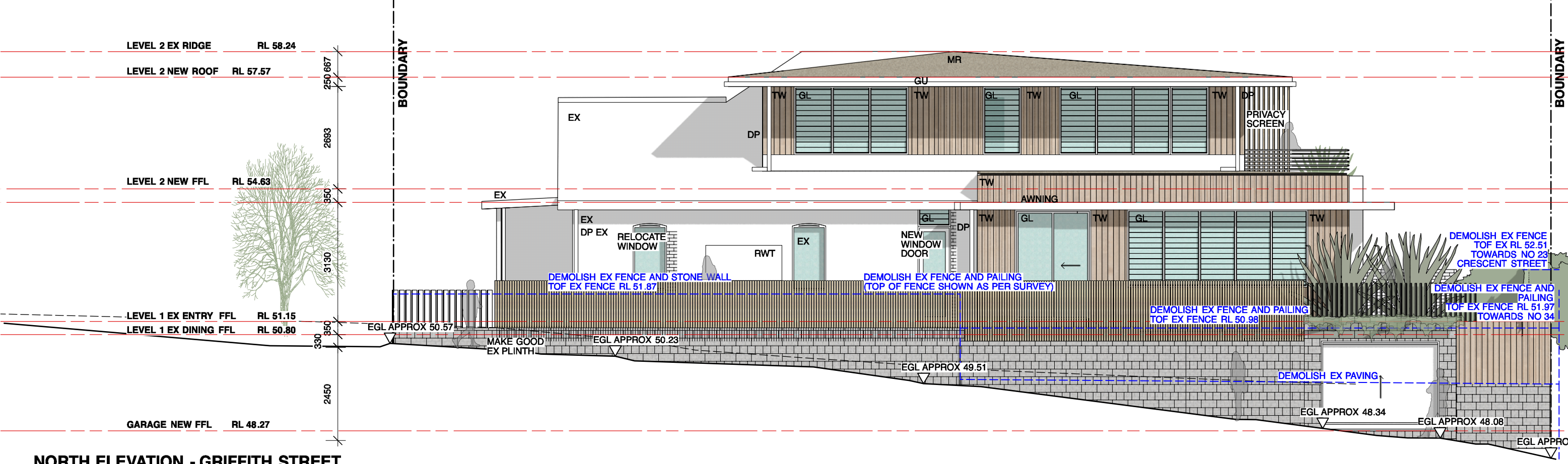

NORTH ELEVATION - GRIFFITH STREET

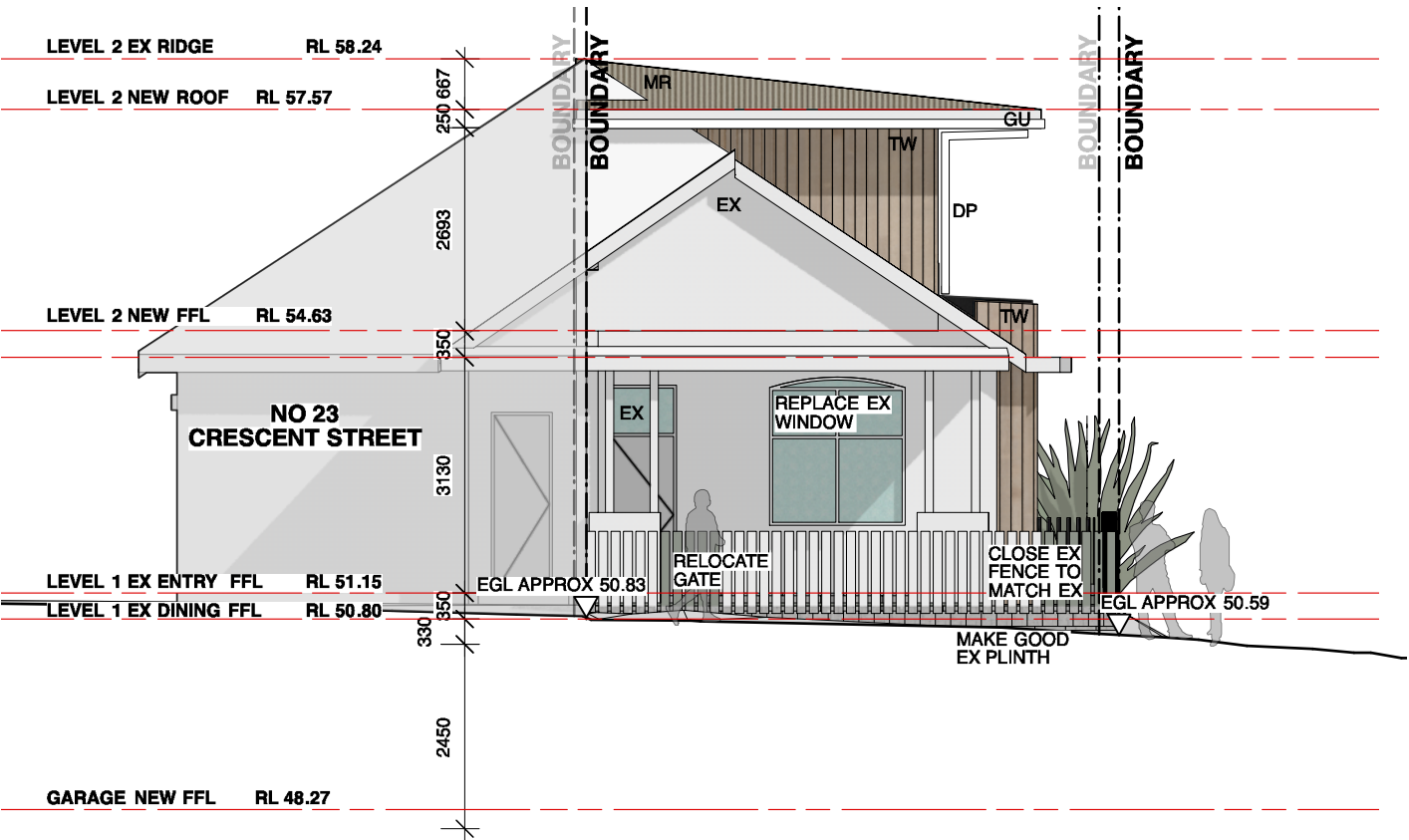

EAST ELEVATION - CRESCENT STREET

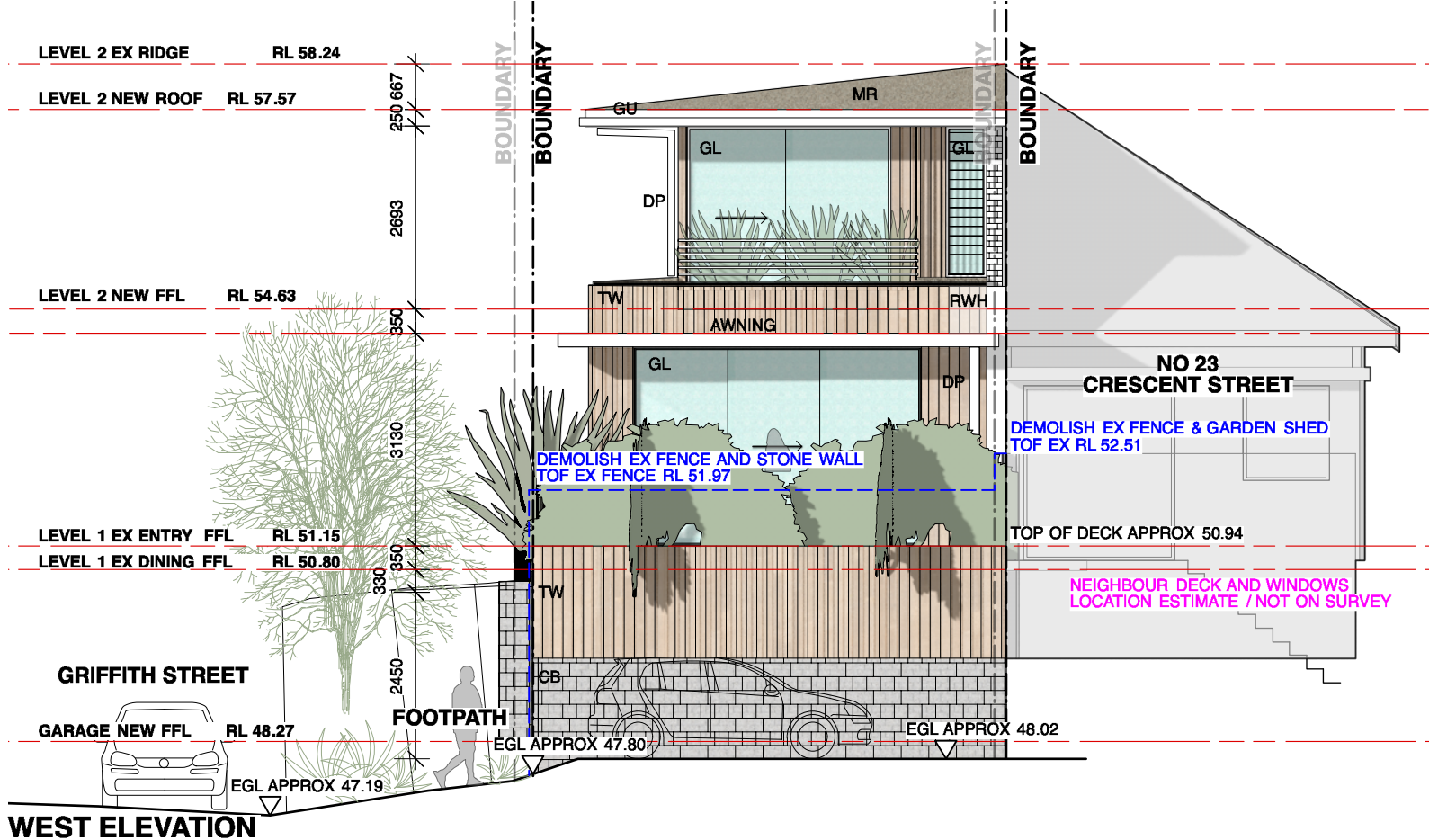

WEST ELEVATION

NOTES		
• Any discrepancies to be brought to the Architect's attention.		
• Use figure dimension in preference to scaling.		
• Only scale under direction from Architect.		
• Builder to examine site and verify conditions and dimensions.		
• This drawing remains the property of the Architects.		
• Client is granted conditional licence to use drawings.		
• Transfer of the licence is prohibited.		
• Architect reserves the right to terminate the licence.		
• Reproduction of the drawing in whole or part is prohibited.		
• Electronic data transfer should be scanned for viruses before use.		
• Any loss or damage (incl. consequential damage) caused to the recipient of electronic data, by its direct or indirect use, is not the liability of the Architect.		
• Refer to hard copies for accuracy of electronic data.		
• © Copyright reserved by the Architects.		

REVISIONS		
no	amendment	date
A	PRE-DA ISSUE	30.08.18
B	ISSUE FOR INFORMATION	18.10.18
C	ISSUE FOR INFORMATION	25.10.18
D	DA ISSUE	09.11.18



WATERSHED
DESIGN

architecture
interiors
landscapes

Phone: 02 9977 1076 Fax: 02 9976 0625 info@watershreddesign.com.au

CLIENT	Robbie & Anna Begg	ADDRESS	25 Crescent Street Fairlight	JOB NO	18002	DRAWING NO	DA09
PROJECT	Alterations and Additions	TITLE	Elevations, North, East & West	DRAWN	JK	ISSUE	D
				CHECKED	MK		
				SCALE	1:100		

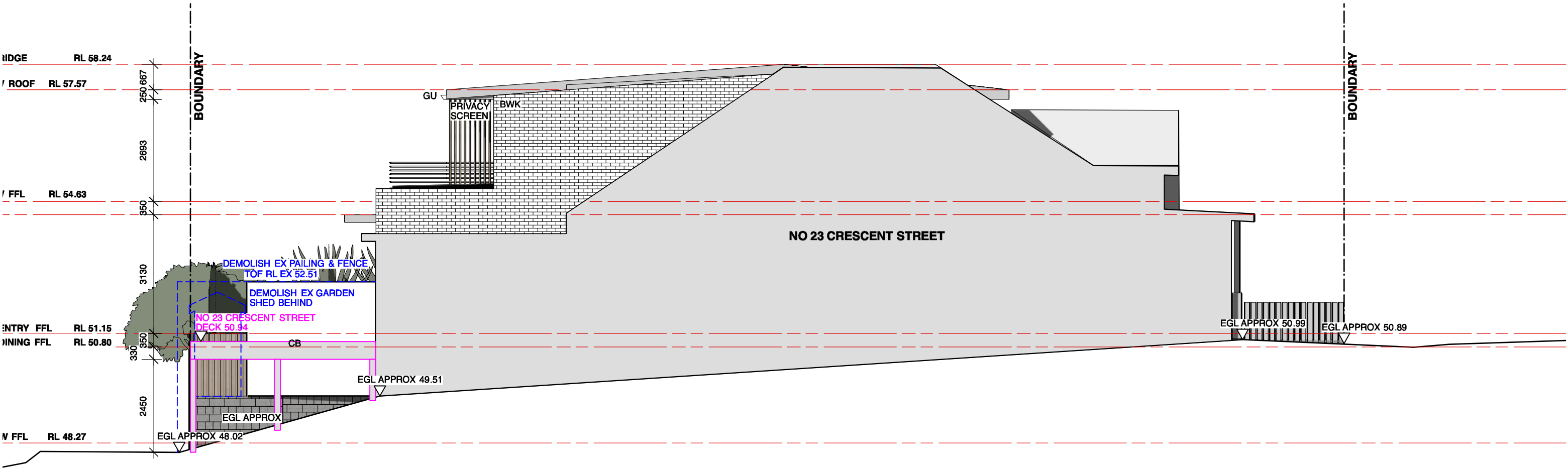

SOUTH ELEVATION - VIEW FROM 23 CRESCENT STREET

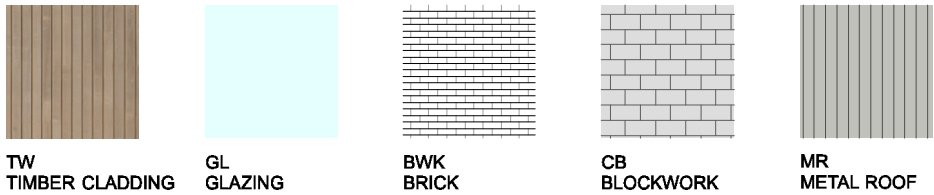

SCHEDULE OF COLOURS AND MATERIALS

NOTES

- Any discrepancies to be brought to the Architect's attention.
- Use figure dimension in preference to scaling.
- Only scale under direction from Architect.
- Builder to examine site and verify conditions and dimensions.
- This drawing remains the property of the Architects.
- Client is granted conditional licence to use drawings.
- Transfer of the licence is prohibited.
- Architect reserves the right to terminate the licence.
- Reproduction of the drawing in whole or part is prohibited.
- Electronic data transfer should be scanned for viruses before use.
- Any loss or damage (incl. consequential damage) caused to the recipient of electronic data, by its direct or indirect use, is not the liability of the Architect.
- Refer to hard copies for accuracy of electronic data.
- © Copyright reserved by the Architects.

REVISIONS

no	amendment	date
A	PRE-DA ISSUE	30.08.18
B	ISSUE FOR INFORMATION	18.10.18
C	ISSUE FOR INFORMATION	25.10.18
D	DA ISSUE	09.11.18



WATERSHED
DESIGN

architecture
interiors
landscapes

Phone: 02 9977 1076 Fax: 02 9976 0625 info@watersheddesign.com.au

CLIENT	Robbie & Anna Begg	ADDRESS	25 Crescent Street Fairlight	JOB NO	18002	DRAWING NO	DA10
PROJECT	Alterations and Additions	TITLE	Elevation, South & Schedule of Colours and Materials	DRAWN	JK	ISSUE	D
				CHECKED	MK		
				SCALE	1:100		