

Applicants Paul and Alice Greenlees	Proposed Retaining Walls at 10 Paruna Place Cromer NSW 2099 Lot No. 49 DP No. 239139			
	Landscaping Site Plan			
Drafted by: Paul Greenlees	Date 2/12/19	FSCM NO 1	DWG NO 1	REV 1
	SCALE 1:200		SHEET 1 OF 1	

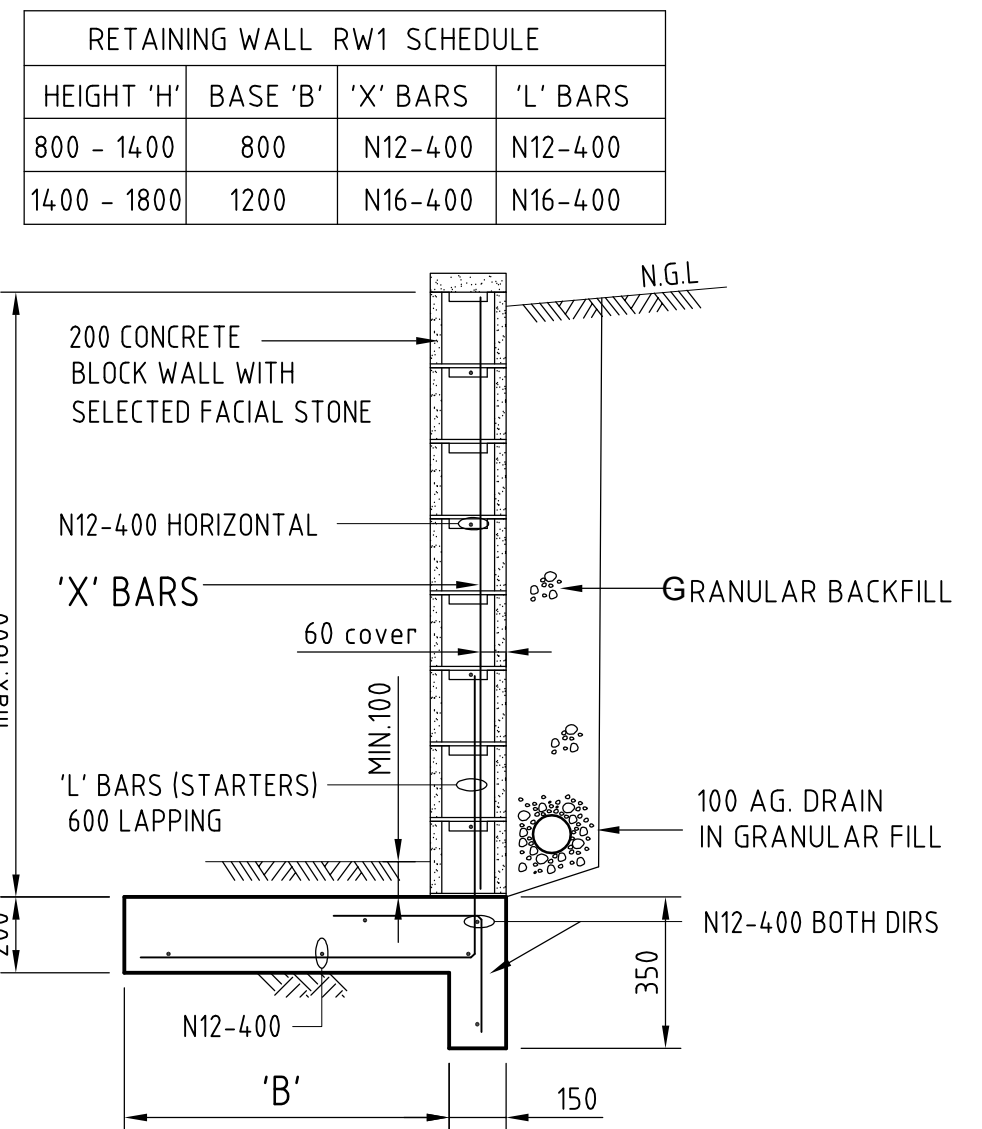

RETAINING WALL - RW1

SCALE 1:20

BAR LAPPING SCHEDULE				
BAR SIZE	12	16		
LAP LENGTH	400	600		

- B1 Blocks shall have a minimum compressive strength of 15 MPa.
- B2 Grout shall achieve a minimum compressive strength $f'_c=25\text{MPa}$ at 28 days with 230 mm slump mix which will flow freely without segregation.
- B3 All grouted walls shall be vibrated and/or rodded to ensure completed filling and compacting of grout in all cores.

	CLIENT						DESIGNED BOB FENG B.E. M.Eng.S. M.I.E.Aust.	PROJECT AT: PROPOSED RETAINING WALLS at: No.10 PARUNA PLACE, CROMER			FENG Consulting Engineers - Civil and Structural Engineering Suite 212, Level 2 No.4-10 Goulburn Street Sydney 2000 Email: shine.eng@bigpond.com Mobile: 0414 683288 Fax: (02) 9264 3352 A.B.N. 15 100 744 376		
							APPROVED	SCALE	DRAWING TITLE				
	A	01.11.19	ISSUE FOR CC AND COUNCIL APPROVAL			DATE OCT 19	RETAINING WALL RW1 PLAN AND DETAILS						
	No.	Date	Amendment/Issue			DRAWN	DRAWING No. 19874 - S01	ISSUE A	AMEN'T -				