

THIS DOCUMENT SHALL REMAIN THE PROPERTY OF A.F.D. DESIGN & DRAFTING PTY LTD. IT CAN ONLY BE USED FOR THE PURPOSE IT HAS BEEN COMMISSIONED WHICH IS TO PROVIDE BACKGROUND INFORMATION FOR REMEDIAL STRUCTURAL WORK TO EXISTING FOOTINGS.

THE USE OF THIS DOCUMENT IN ANY FORM, WITHOUT THE WRITTEN PERMISSION OF A.F.D. DESIGN & DRAFTING PTY LTD IS PROHIBITED.

FURTHERMORE, ANY LICENCE TO USE THE COPYRIGHT OF THIS DOCUMENT SHALL BE REVOKED, UNLESS FEES PAYABLE UNDER THE AGREEMENT ARE PAID IN FULL & BY THE DUE DATE.

#### NOTES:

THIS DRAWING WAS PREPARED WITHOUT A SURVEY.  
LOCATION OF BOUNDARIES AND WALLS ARE APPROXIMATE ONLY.  
FURTHERMORE, NOT ALL AREAS WERE ACCESSIBLE DURING THE MEASURE UP.  
CONTRACTORS AND/OR CONSULTANTS ARE THEREFORE DIRECTED TO VERIFY ON SITE ALL DIMENSIONS AND UNIT LAYOUTS PRIOR TO QUOTING, ORDERING MATERIALS OR ORGANISING ANY WORK.

PRELIMINARY DRAWING

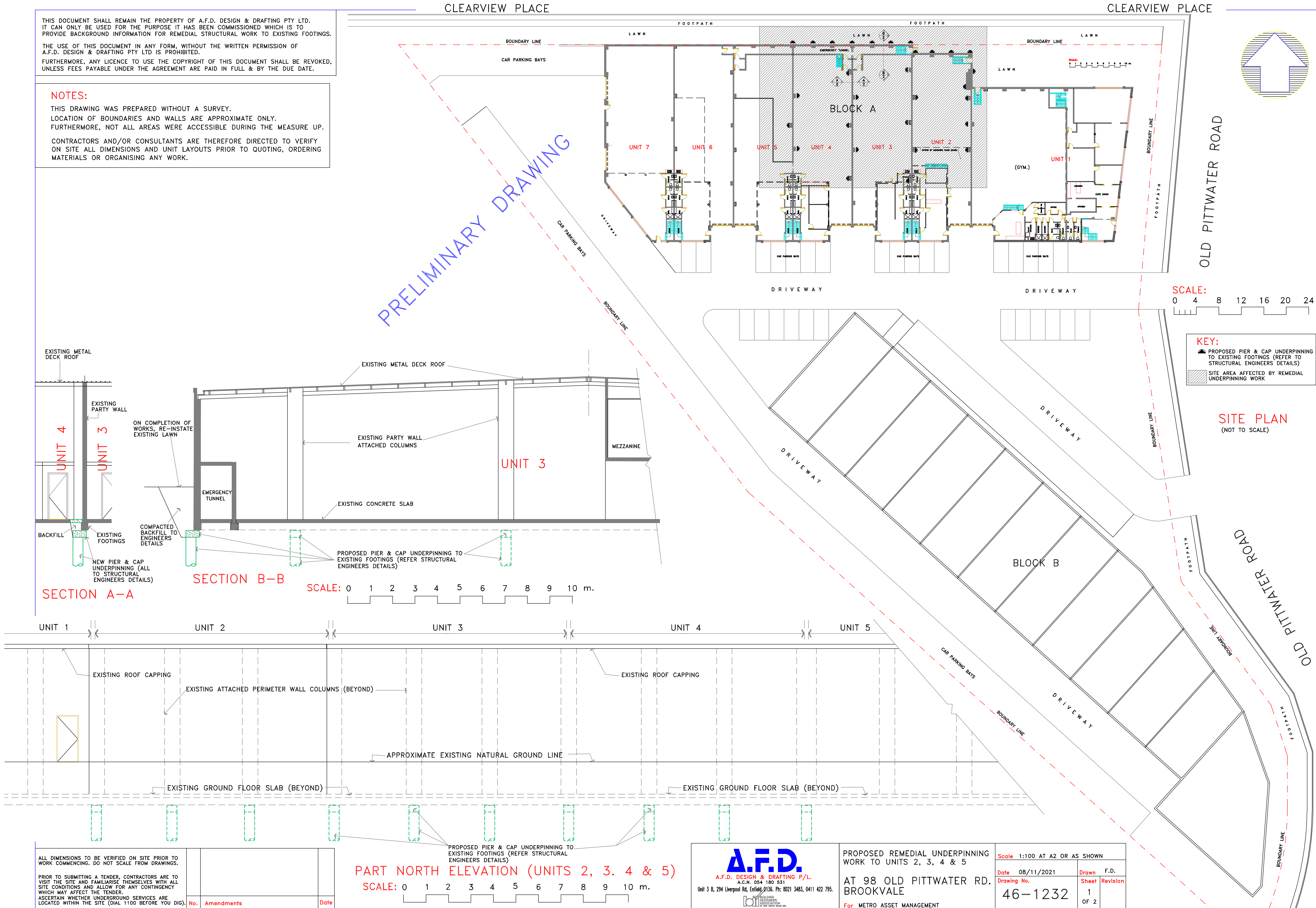

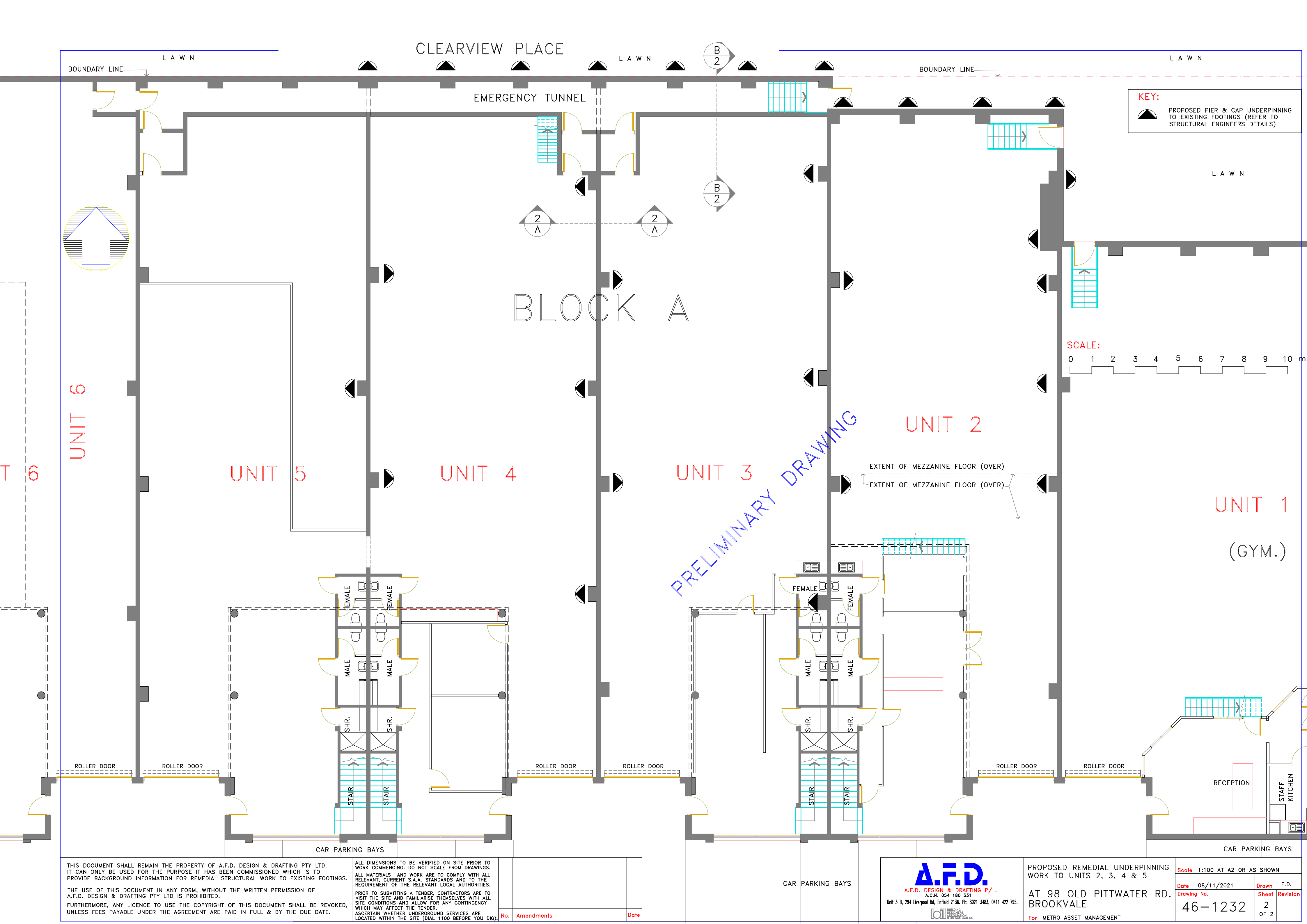

THIS DOCUMENT SHALL REMAIN THE PROPERTY OF A.F.D. DESIGN & DRAFTING PTY LTD. IT CAN ONLY BE USED FOR THE PURPOSE IT HAS BEEN COMMISSIONED WHICH IS TO PROVIDE BACKGROUND INFORMATION FOR REMEDIAL STRUCTURAL WORK TO EXISTING FOOTINGS.

THE USE OF THIS DOCUMENT IN ANY FORM, WITHOUT THE WRITTEN PERMISSION OF A.F.D. DESIGN & DRAFTING PTY LTD IS PROHIBITED.

FURTHERMORE, ANY LICENCE TO USE THE COPYRIGHT OF THIS DOCUMENT SHALL BE REVOKED, UNLESS FEES PAYABLE UNDER THE AGREEMENT ARE PAID IN FULL & BY THE DUE DATE.

ALL DIMENSIONS TO BE VERIFIED ON SITE PRIOR TO WORK COMMENCING. DO NOT SCALE FROM DRAWINGS. ALL MATERIALS AND WORK ARE TO COMPLY WITH ALL RELEVANT, CURRENT S.A.A. STANDARDS AND TO THE REQUIREMENT OF THE RELEVANT LOCAL AUTHORITIES.

PRIOR TO SUBMITTING A TENDER, CONTRACTORS ARE TO VISIT THE SITE AND FAMILIARISE THEMSELVES WITH ALL SITE CONDITIONS AND ALLOW FOR ANY CONTINGENCY WHICH MAY AFFECT THE TENDER.

ASCERTAIN WHETHER UNDERGROUND SERVICES ARE LOCATED WITHIN THE SITE (DIAL 1100 BEFORE YOU DIG).

No.	Amendments	Date

**A.F.D.**  
A.F.D. DESIGN & DRAFTING P/L.  
A.C.N. 054 180 531  
Unit 3 B, 294 Liverpool Rd, Enfield 2136. Ph: 8021 3483, 0411 422 795.

BUILDING DESIGNERS ASSOCIATION OF NEW SOUTH WALES INC.

PROPOSED REMEDIAL UNDERPINNING WORK TO UNITS 2, 3, 4 & 5		Scale 1:100 AT A2 OR AS SHOWN	
Date 08/11/2021	Drawing No.	Drawn F.D.	Sheet Revision
AT 98 OLD PITTVATER RD. BROOKVALE		46-1232	2 OF 2
For METRO ASSET MANAGEMENT			