

PROJECT: DEVELOPMENT APPLICATION FOR  
PROPOSED CARPORT & COVERED ENTRY

AT: 978 BARRENJOEY ROAD PALM BEACH  
LOT 13 DP 28669

FOR: MR. M SWANSON

DATE: JULY 2021

- SHEET NO.
- A1 SITE PLAN
  - A2 CARPORT & COVERED ENTRY PLAN
  - A3 WEST ELEVATION /EAST ELEVATION N/A
  - A4 NORTH EAST ELEVATION
  - A5 SOUTH EAST ELEVATION
  - A6 SECTION AA
  - A7 LANDSCAPE PLAN
  - A8 EXTERNAL FINISHES

ADJOINING DWELLING NO 980

EXISTING DWELLING NO 978

BARRENJOEY ROAD

DENSE VEGETATION ON  
NATURE STRIP

PROPOSED CARPORT

ELEVATED RIGHT OF WAY

ADJOINING DWELLING NO 976



SITE CARPORT OVERLAY

# SAFETY IN DESIGN NOTES

SAFETY IN DESIGN CODES OF PRACTICE AND GUIDELINES ARE TO BE COMPLIED WITH FOR THE CONSTRUCTION OF BUILDINGS AND STRUCTURES

ALL STAKE HOLDERS INVOLVED IN THIS PROJECT ARE TO FAMILIARISE THEMSELVES WITH AND CARRY OUT WORKS IN ACCORDANCE THE CURRENT CODES OF PRACTICE AND SAFETY IN DESIGN STANDARDS TO ASSIST IN IDENTIFYING RISKS AND HAZARDS ASSOCIATED WITH THE CONSTRUCTION AND LIFE CYCLE OF THE BUILDING

STAKEHOLDERS INCLUDE, BUT NOT LIMITED TO: THE OWNER, THE BUILDER, TRADES, CONTRACTORS, SUB-CONTRACTORS, CONSULTANTS, MAINTENANCE AND DELIVERY PERSONEL, OPERATORS AND LABOURERS ETC.

Electrical safety	Working environment	Substances
Earthing of electrical installations	Ventilation for thermal comfort and general air quality and specific ventilation requirements for the work to be performed on the premises	Exposure to hazardous substances and materials including insulation and decorative materials
Location of underground and overhead power cables	Temperature	Exposure to volatile organic compounds and off gassing through the use of composite wood products or paints
Protection of leads/cables	Lighting including that of plant rooms	Exposure to irritant dust and fumes
Number and location of power points	Acoustic properties and noise control,for example noise isolation, insulation and absorption	Storage and use of hazardous chemicals, including cleaning products
Fire and emergencies	Seating	Falls prevention
Fire risks	Floor surfaces to prevent slips and trips	Guardrails
Fire detection and fire fighting	Spaces for occupants	Window heights and cleaning
Emergency routes and exits	Amenities and facilities	Anchorage points for building maintenance and cleaning
Access for and structural capacity to carry fire tenders	Access to various amenities and facilities such as storage, first aid rooms/sick rooms, rest rooms, meal and accommodation areas and drinking water Earthworks	Access to working spaces for construction, cleaning, maintenance and repairs
Other emergency facilities	Excavations (for example risks from earth collapsing or engulfment)	Scaffolding
Movement of people and materials	Location of underground services Structural safety	Temporary work platforms
Safe access and exit, including for people with disability	Erection of steelwork or concrete frameworks	Roofing materials and surface characteristics such as fragility, slip resistance and pitch
Traffic management	Loadbearing requirements	Specific risks
Loading bays and ramps	Stability and integrity of the structure Manual tasks	Exposure to radiation,for example electromagnetic radiation
Safe crossings	Methods of material handling	Exposure to biological hazards
Exclusion zones	Accessibility for material handling	Fatigue
Site security	Loading docks and storage facilities	Working alone
Plant	Workplace space and layout to prevent musculoskeletal disorders, including facilitating use of mechanical aids	Use of explosives
Tower crane locations, loading and unloading	Assembly and disassembly of prefabricated fixtures and fittings	Confined spaces
Mobile crane loads on slabs		Work over and under water, including diving and work in caissons with compressed air supply
Plant and machinery installed in a building or structure		Noise exposure
Plant and equipment for material handling		Exposure to noise from plant or from surrounding area
Access for maintenance of plant and equipment		
Guarding plant and machinery		
Lift installations		

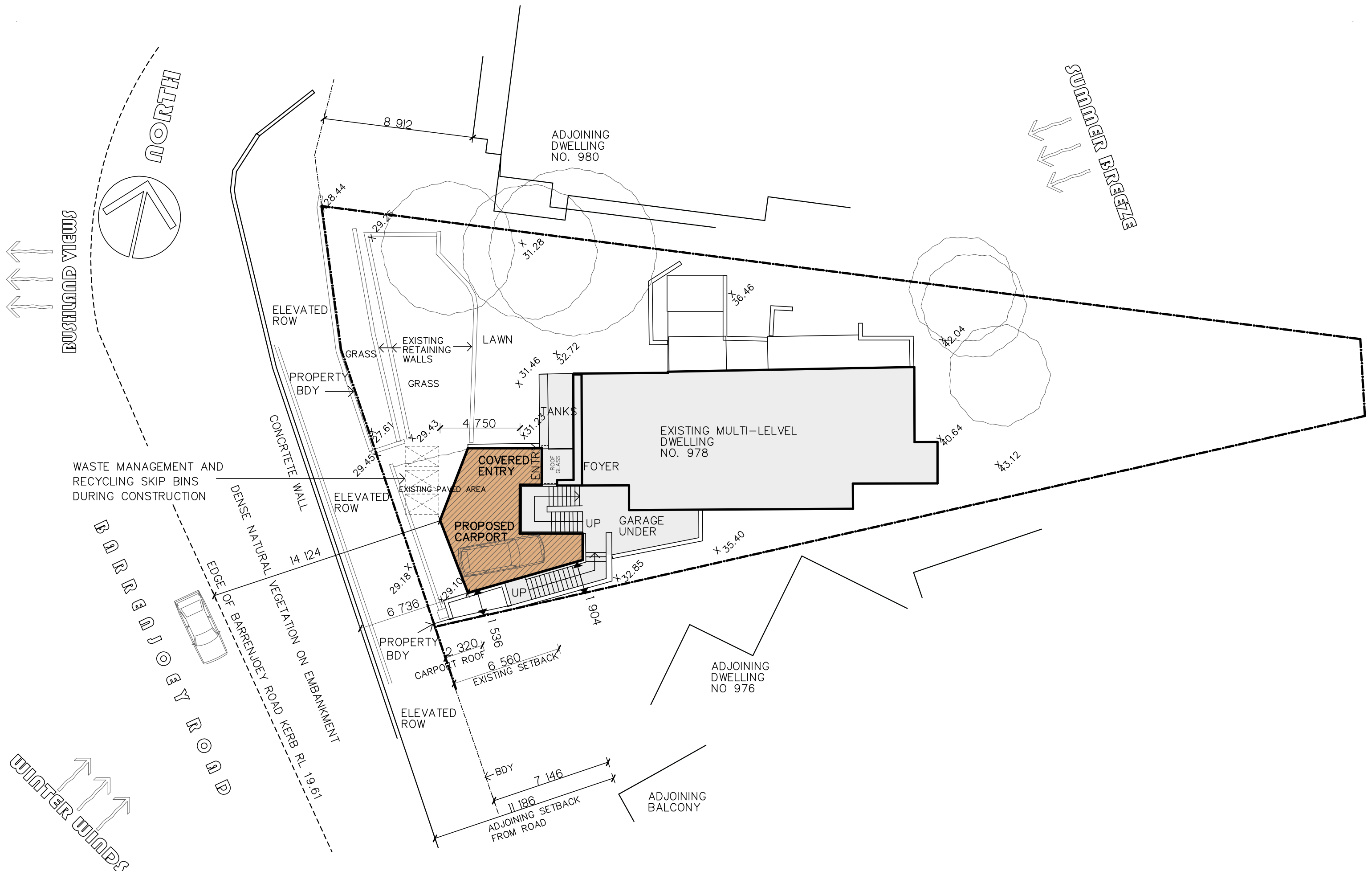





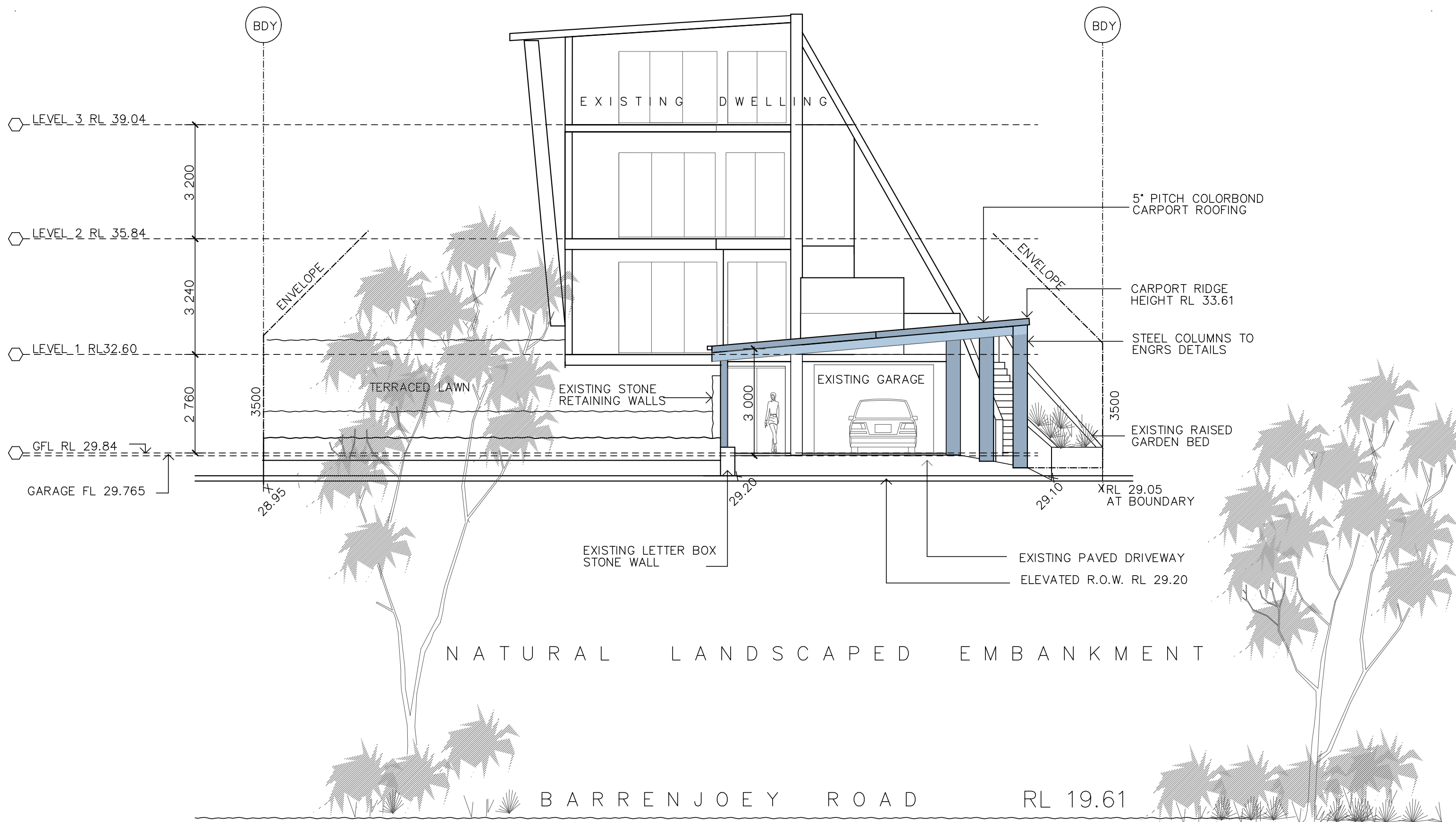

G M KETT PTY LTD



RESIDENTIAL BUILDING DESIGN  
02-99711224  
0429 33 11 34  
email gregg@gmkett.com

ALL DIMENSIONS TO BE CHECKED ON SITE BY BUILDER PRIOR TO ORDERING MATERIALS  
OR COMMENCING ANY WORK AND COMPLY WITH THE NCC, NATIONAL CONSTRUCTION CODE  
AND AUST. STANDARDS AND COUNCIL CODES ALL DRAWINGS SUBJECT TO COPYRIGHT  
DO NOT SCALE OFF DRAWINGS

**PROJECT:** PROPOSED CARPORT & COVERED ENTRY TO EXISTING DWELLING  
**ADDRESS:** 978 BARRENJOEY ROAD PALM BEACH LOT 13 DP 28669  
**CLIENT:** MR M SWANSON



SCALES: 1: 100, 1: 200

DATE: 20-09-2021  
DA-1-2114  
A3 OF 8

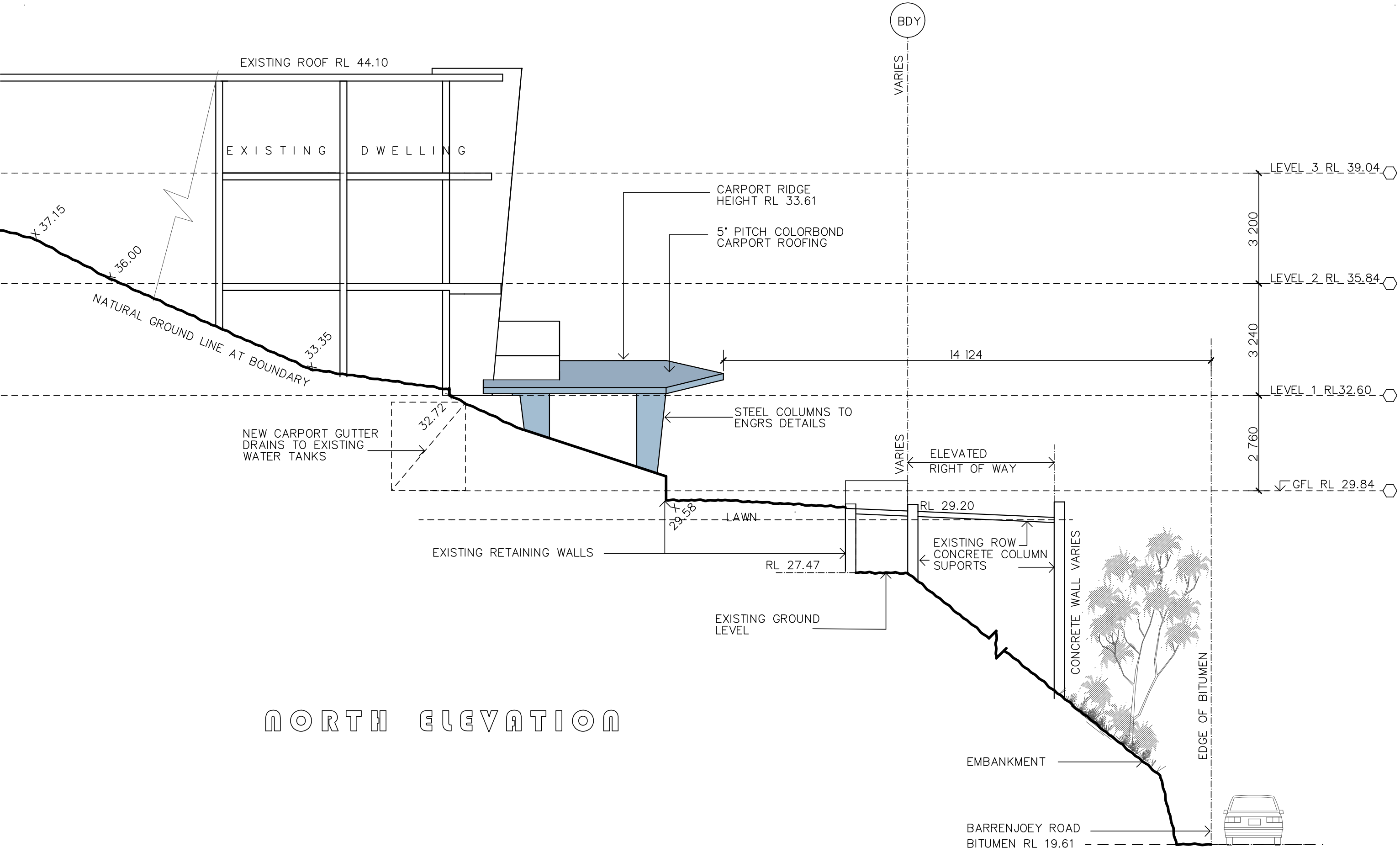

NORTH ELEVATION

G M KETT PTY LTD



RESIDENTIAL BUILDING DESIGN  
02-99711224  
0429 33 11 34  
email gregg@gmkett.com

ALL DIMENSIONS TO BE CHECKED ON SITE BY BUILDER PRIOR TO ORDERING MATERIALS  
OR COMMENCING ANY WORK AND COMPLY WITH THE NCC, NATIONAL CONSTRUCTION CODE  
AND AUST. STANDARDS AND COUNCIL CODES ALL DRAWINGS SUBJECT TO COPYRIGHT  
DO NOT SCALE OFF DRAWINGS

**PROJECT:** PROPOSED CARPORT & COVERED ENTRY TO EXISTING DWELLING  
**ADDRESS:** 978 BARRENJOEY ROAD PALM BEACH LOT 13 DP 28669  
**CLIENT:** MR M SWANSON



SCALES: 1: 100, 1: 200  
DATE: 20-09-2021  
DA-1- 2114  
A4 OF 8

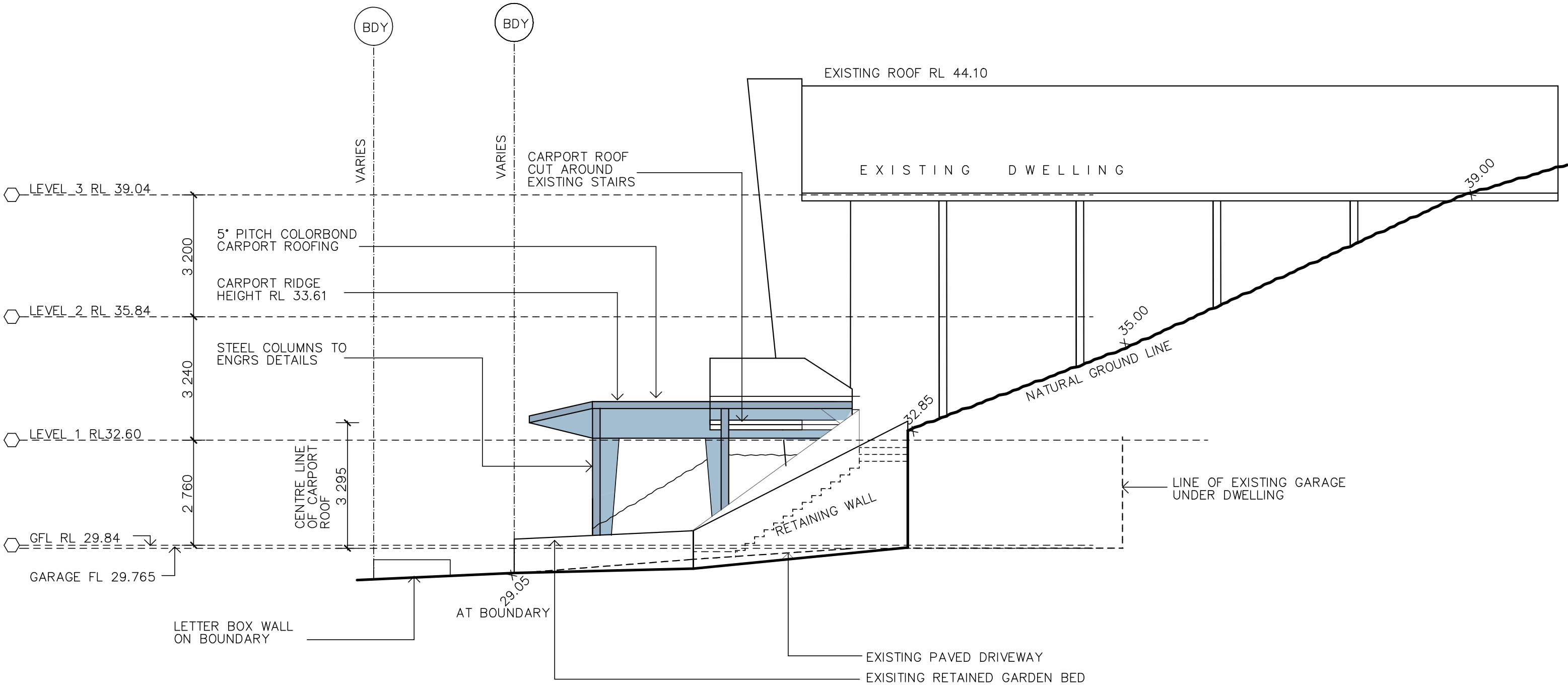

# SOUTH ELEVATION

G M KETT PTY LTD



RESIDENTIAL BUILDING DESIGN  
02-99711224  
0429 33 11 34  
email gregg@gmkett.com

ALL DIMENSIONS TO BE CHECKED ON SITE BY BUILDER PRIOR TO ORDERING MATERIALS  
OR COMMENCING ANY WORK AND COMPLY WITH THE NCC, NATIONAL CONSTRUCTION CODE  
AND AUST. STANDARDS AND COUNCIL CODES ALL DRAWINGS SUBJECT TO COPYRIGHT  
DO NOT SCALE OFF DRAWINGS

**PROJECT:** PROPOSED CARPORT & COVERED ENTRY TO EXISTING DWELLING  
**ADDRESS:** 978 BARRENJOEY ROAD PALM BEACH LOT 13 DP 28669  
**CLIENT:** MR M SWANSON



SCALES: 1: 100, 1: 200

DATE: 20-09-2021

DA-1-2114

A5 OF 8

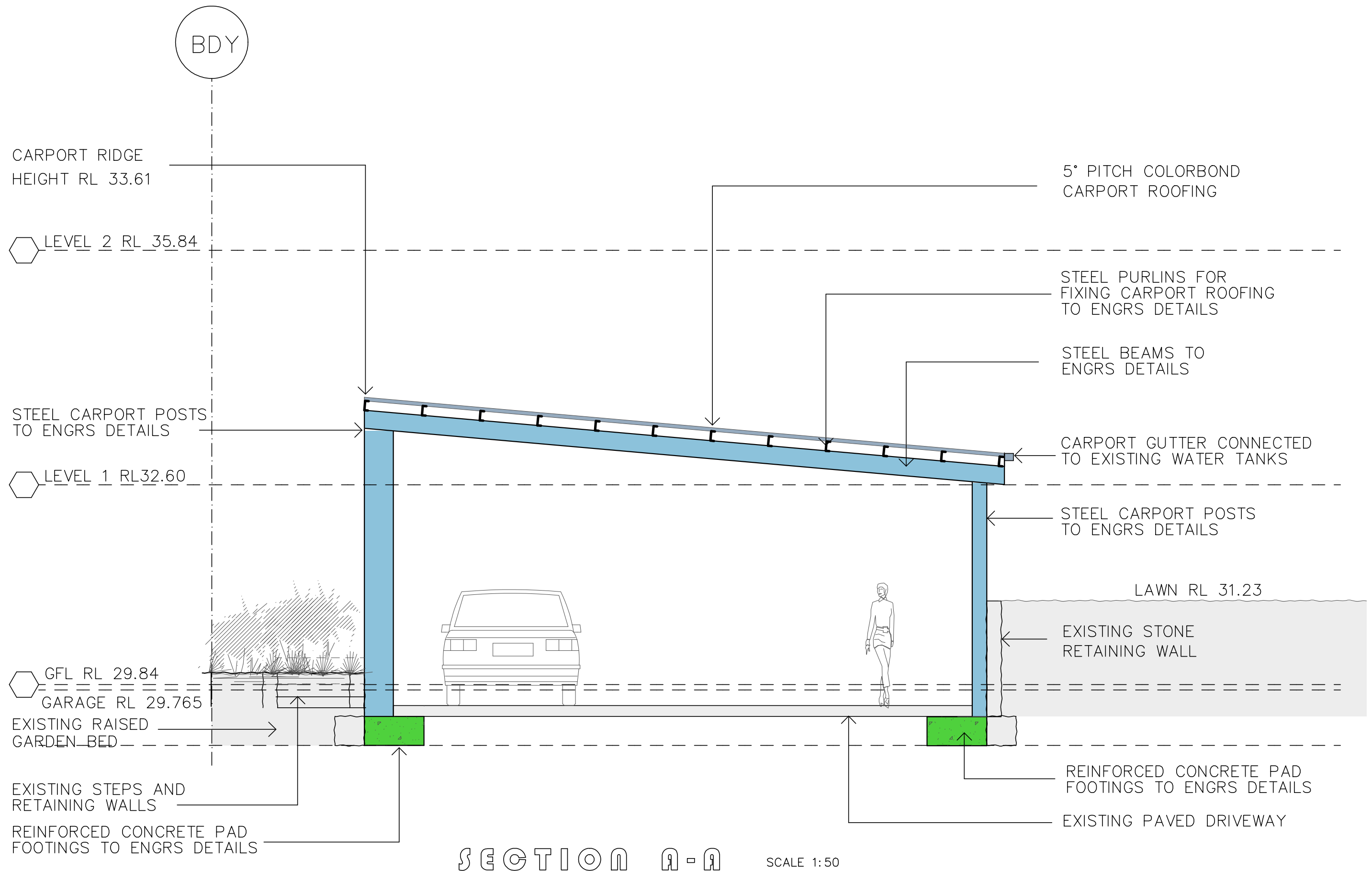

G M KETT PTY LTD



RESIDENTIAL BUILDING DESIGN  
02-99711224  
0429 33 11 34  
email gregg@gmkett.com

ALL DIMENSIONS TO BE CHECKED ON SITE BY BUILDER PRIOR TO ORDERING MATERIALS  
OR COMMENCING ANY WORK AND COMPLY WITH THE NCC, NATIONAL CONSTRUCTION CODE  
AND AUST. STANDARDS AND COUNCIL CODES ALL DRAWINGS SUBJECT TO COPYRIGHT  
DO NOT SCALE OFF DRAWINGS

**PROJECT:** PROPOSED CARPORT & COVERED ENTRY TO EXISTING DWELLING  
**ADDRESS:** 978 BARRENJOEY ROAD PALM BEACH LOT 13 DP 28669  
**CLIENT:** MR M SWANSON



SCALES: 1: 100, 1: 200  
DATE: 20-09-2021  
DA-1-2114  
A6 OF 8



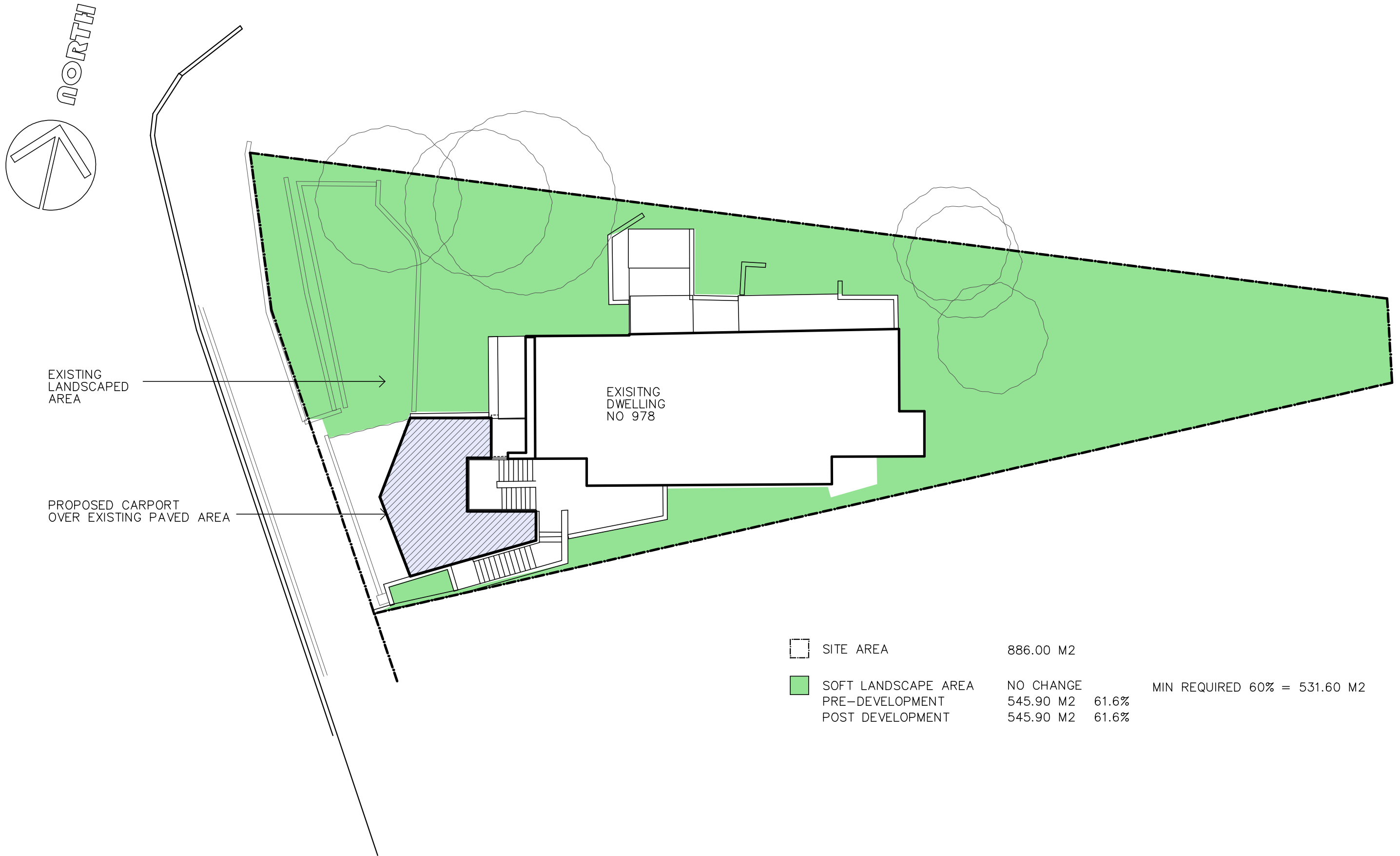

# LANDSCAPE PLAN

SCALE 1:200

G M KETT PTY LTD



RESIDENTIAL BUILDING DESIGN  
02-99711224  
0429 33 11 34  
email gregg@gmkett.com

ALL DIMENSIONS TO BE CHECKED ON SITE BY BUILDER PRIOR TO ORDERING MATERIALS  
OR COMMENCING ANY WORK AND COMPLY WITH THE NCC, NATIONAL CONSTRUCTION CODE  
AND AUST. STANDARDS AND COUNCIL CODES ALL DRAWINGS SUBJECT TO COPYRIGHT  
DO NOT SCALE OFF DRAWINGS

**PROJECT:** PROPOSED CARPORT & COVERED ENTRY TO EXISTING DWELLING  
**ADDRESS:** 978 BARRENJOEY ROAD PALM BEACH LOT 13 DP 28669  
**CLIENT:** MR M SWANSON



SCALES: 1: 100, 1: 200  
DATE: 20-09-2021  
**DA-1- 2114**  
A7 OF 8

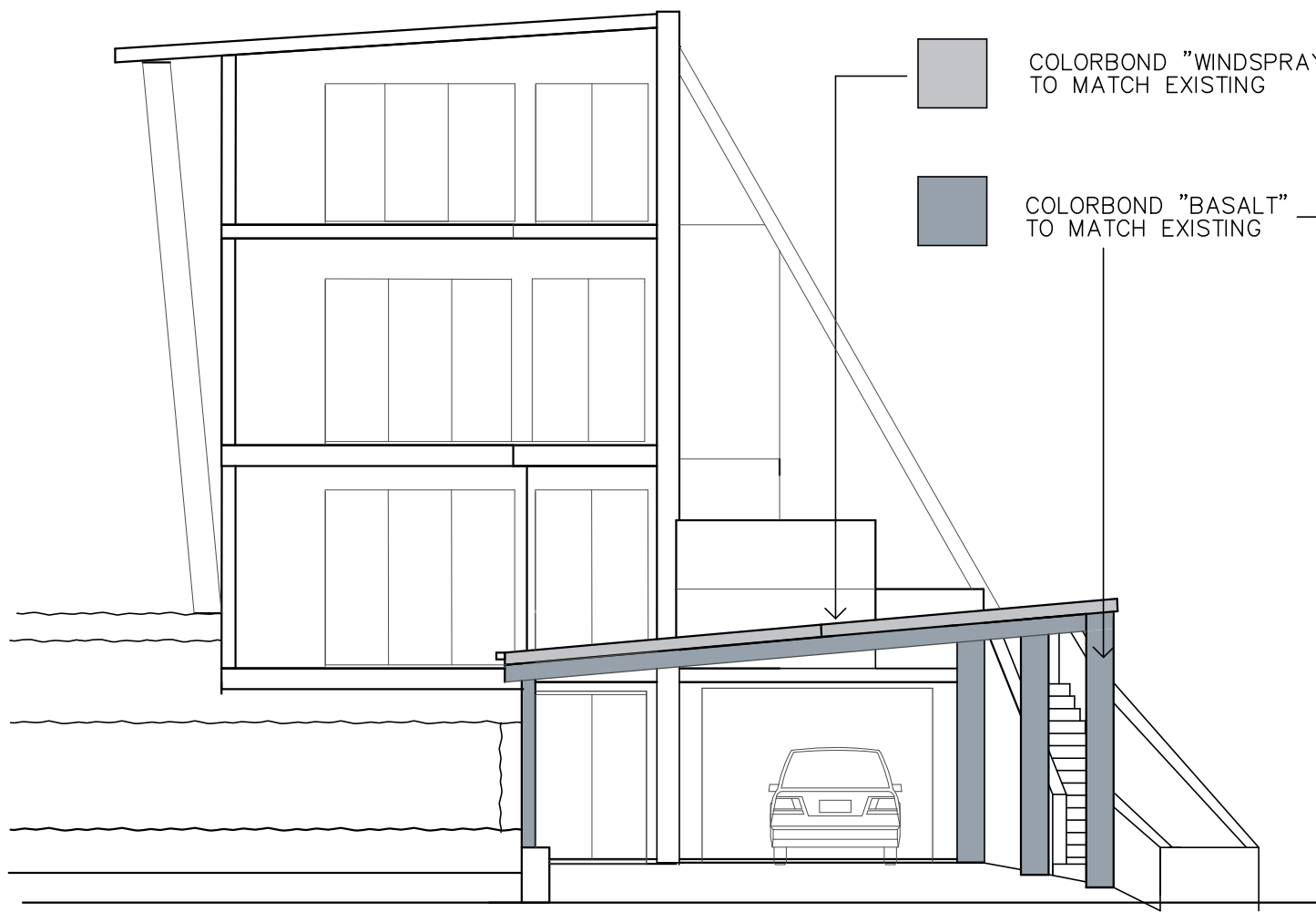

## FINISHES SCHEDULE

## EXISTING ELEVATION

G M KETT PTY LTD



RESIDENTIAL BUILDING DESIGN  
02-99711224  
0429 33 11 34  
email gregg@gmkett.com

ALL DIMENSIONS TO BE CHECKED ON SITE BY BUILDER PRIOR TO ORDERING MATERIALS  
OR COMMENCING ANY WORK AND COMPLY WITH THE NCC, NATIONAL CONSTRUCTION CODE  
AND AUST. STANDARDS AND COUNCIL CODES ALL DRAWINGS SUBJECT TO COPYRIGHT  
DO NOT SCALE OFF DRAWINGS

**PROJECT:** PROPOSED CARPORT & COVERED ENTRY TO EXISTING DWELLING  
**ADDRESS:** 978 BARRENJOEY ROAD PALM BEACH LOT 13 DP 28669  
**CLIENT:** MR M SWANSON



SCALES: 1: 100, 1: 200

DATE: 20-09-2021

DA-1-2114

A8 OF 8