

NOTE:
 SHADOWS SHOWN HAVE BEEN COMPILED FROM INFORMATION FROM DETAIL & LEVEL SURVEY BY TTS TOTAL SURVEYING JOB NO. 201738 DATED 08/10/20 & ARCHITECTURAL PLANS SUPPLIED BY DU PLESSIS & DU PLESSIS ARCHITECTS FOR HOETMER HOUSE REV.G DATED 21.09.2022

LEGEND:

- DENOTES OUTLINE OF EXISTING STRUCTURES TO BE DEMOLISHED
- DENOTES AREA OF EXISTING & SURROUNDING BUILDING SHADOW
- DENOTES AREA OF PROPOSED ADDITIONS & ALTERATIONS
- DENOTES AREA OF PROPOSED ADDITIONAL BUILDING SHADOW
- DENOTES AREA OF PROPOSED REDUCTION OF BUILDING SHADOW (STRUCTURES TO BE DEMOLISHED)

Shadowing June 21st 9.00am
 1 : 200

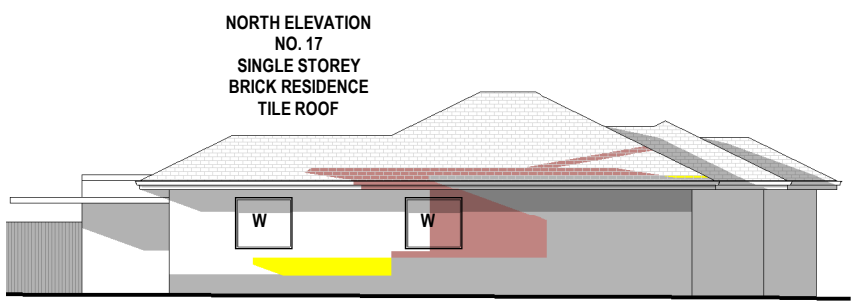

Cad Draft P/L

ABN 27 083 288 153
 SUITE 1, 505 BALMAIN ROAD,
 LILYFIELD, NSW
 P.O.BOX 446 GLADESVILLE 2111

SHADOW ANALYSIS CONSULTANTS
 MOBILE: 0410 699919
 info@caddraftnsw.com.au

No.	Description	Date

SHADOW DIAGRAMS
 No. 15 RIVERVIEW PARADE
 NORTH MANLY
 CLIENT: KEN & MEAGHAN HOETMER

Shadowing June 21st 9.00am	
Project number	22-124
Date	14-10-22
Drawn by	KP
Checked by	JD
A100	
Scale	1 : 200

NOTE:
 SHADOWS SHOWN HAVE BEEN COMPILED FROM INFORMATION FROM DETAIL & LEVEL SURVEY BY TTS TOTAL SURVEYING JOB NO. 201738 DATED 08/10/20 & ARCHITECTURAL PLANS SUPPLIED BY DU PLESSIS & DU PLESSIS ARCHITECTS FOR HOETMER HOUSE REV.G DATED 21.09.2022

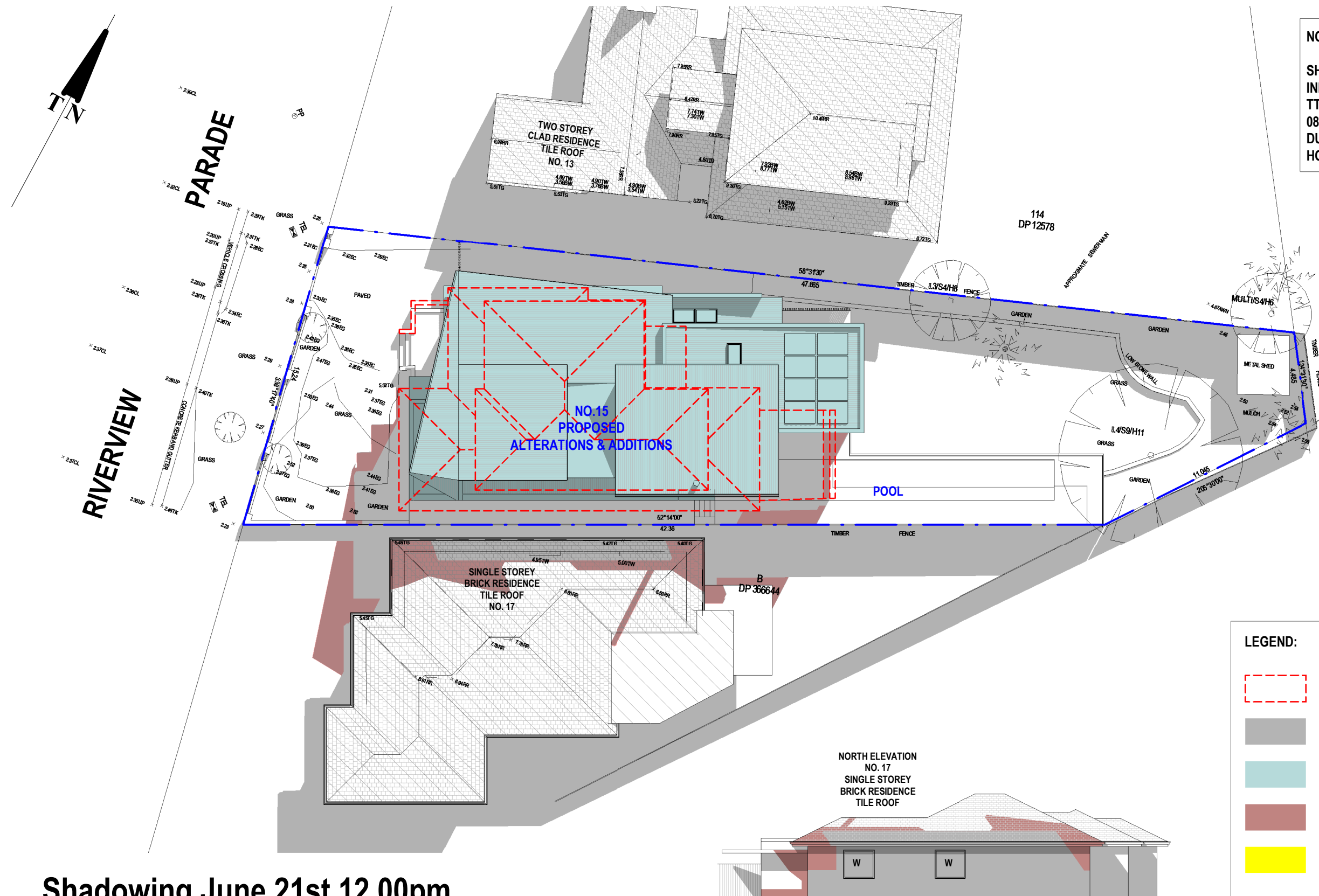

LEGEND:

- DENOTES OUTLINE OF EXISTING STRUCTURES TO BE DEMOLISHED
- DENOTES AREA OF EXISTING & SURROUNDING BUILDING SHADOW
- DENOTES AREA OF PROPOSED ADDITIONS & ALTERATIONS
- DENOTES AREA OF PROPOSED ADDITIONAL BUILDING SHADOW
- DENOTES AREA OF PROPOSED REDUCTION OF BUILDING SHADOW (STRUCTURES TO BE DEMOLISHED)

Shadowing June 21st 12.00pm
 1 : 200

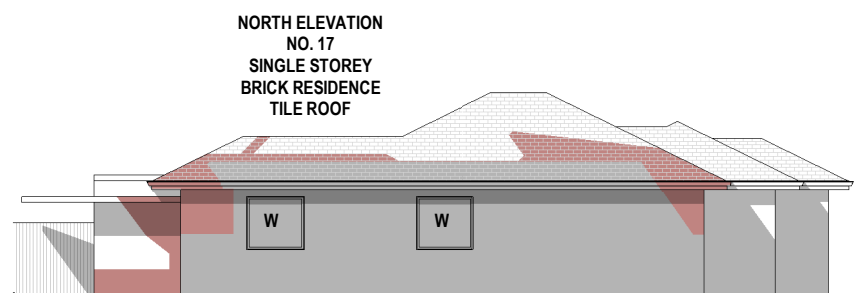

Cad Draft P/L

ABN 27 083 288 153
 SUITE 1, 505 BALMAIN ROAD,
 LILYFIELD, NSW
 P.O.BOX 446 GLADESVILLE 2111

SHADOW ANALYSIS CONSULTANTS
 MOBILE: 0410 699919
 info@caddraftnsw.com.au

No.	Description	Date

SHADOW DIAGRAMS
 No. 15 RIVERVIEW PARADE
 NORTH MANLY
 CLIENT: KEN & MEAGHAN HOETMER

Shadowing June 21st 12.00pm	
Project number	22-124
Date	14-10-22
Drawn by	KP
Checked by	JD
A101	
Scale	1 : 200

RIVERVIEW

PARADE

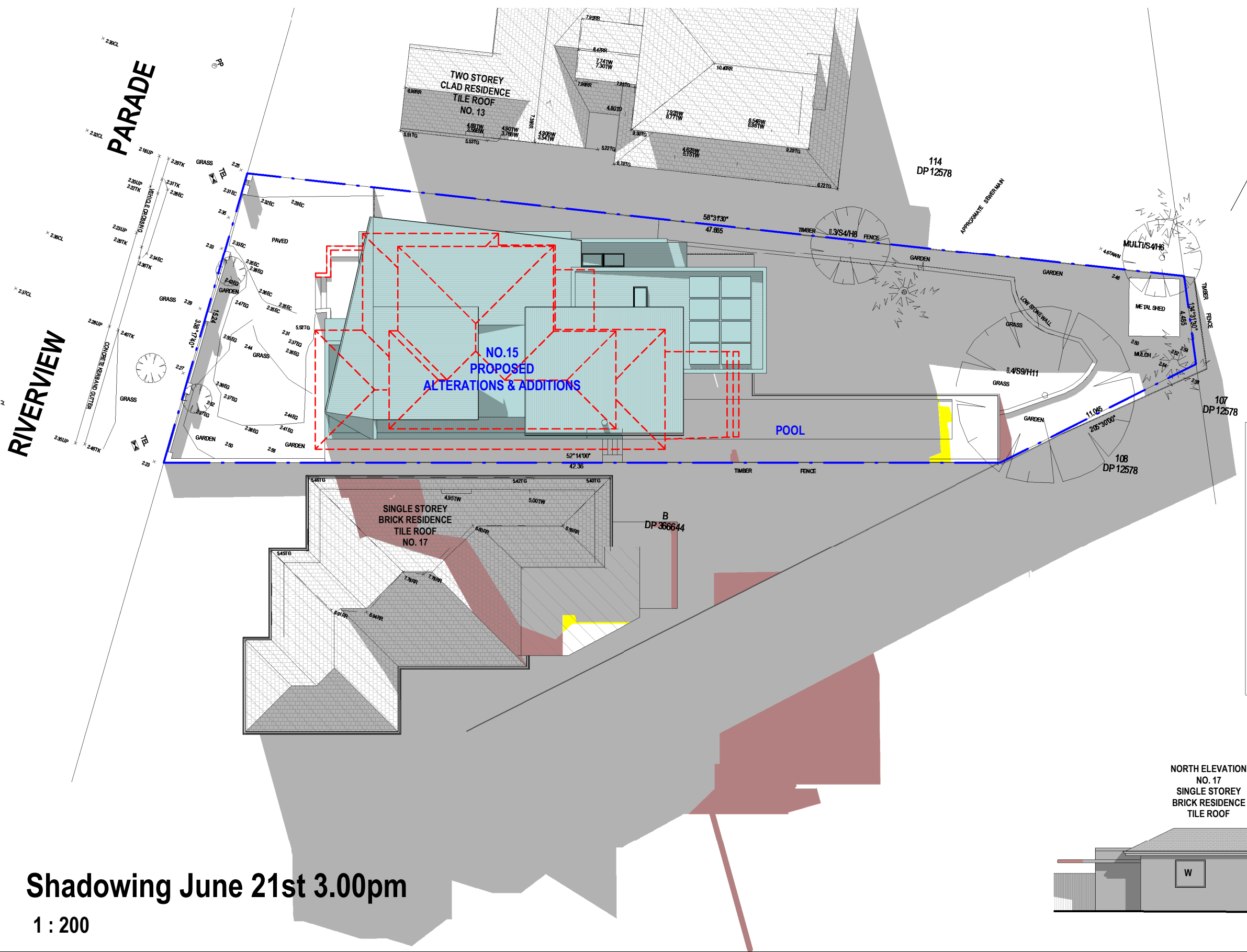

NOTE:
SHADOWS SHOWN HAVE BEEN COMPILED FROM INFORMATION FROM DETAIL & LEVEL SURVEY BY TTS TOTAL SURVEYING JOB NO. 201738 DATED 08/10/20 & ARCHITECTURAL PLANS SUPPLIED BY DU PLESSIS & DU PLESSIS ARCHITECTS FOR HOETMER HOUSE REV.G DATED 21.09.2022

LEGEND:

- DENOTES OUTLINE OF EXISTING STRUCTURES TO BE DEMOLISHED
- DENOTES AREA OF EXISTING & SURROUNDING BUILDING SHADOW
- DENOTES AREA OF PROPOSED ADDITIONS & ALTERATIONS
- DENOTES AREA OF PROPOSED ADDITIONAL BUILDING SHADOW
- DENOTES AREA OF PROPOSED REDUCTION OF BUILDING SHADOW (STRUCTURES TO BE DEMOLISHED)

Shadowing June 21st 3.00pm
1 : 200

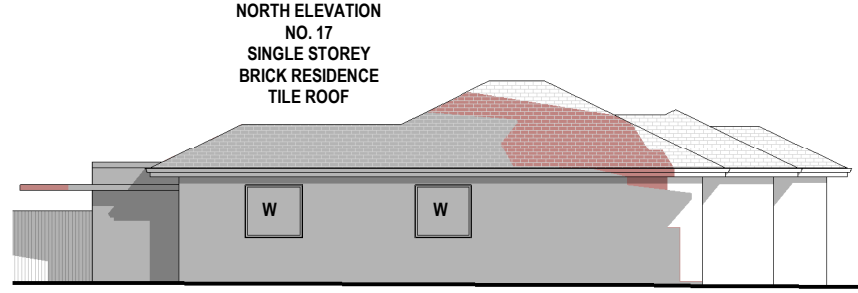

Cad Draft P/L

ABN 27 083 288 153
SUITE 1, 505 BALMAIN ROAD,
LILYFIELD, NSW
P.O.BOX 446 GLADESVILLE 2111

SHADOW ANALYSIS CONSULTANTS
MOBILE: 0410 699919
info@caddraftnsw.com.au

No.	Description	Date

SHADOW DIAGRAMS
No. 15 RIVERVIEW PARADE
NORTH MANLY

CLIENT: KEN & MEAGHAN HOETMER

Shadowing June 21st 3.00pm

Project number	22-124
Date	14-10-22
Drawn by	KP
Checked by	JD

A102

Scale 1 : 200