

139 PALMGROVE ROAD, AVALON BEACH NSW 2107

t 02 9918 3843

m 0418 627 024

e <mailto:richard@richardcolearchitecture.com.au>

w www.richardcolearchitecture.com.au

acn:093 598 415 abn:58 093 598 415

nominated architect : Richard Cole B.Sc.(Arch) (Hons 1) B.Arch.(Hons1) Reg. No: 6538

No.	Revision Description	Date

SURFSIDE HOUSE

DEVELOPMENT APPLICATION

9-10 SURFSIDE AVENUE

AVALON BEACH NSW

for Amanda Stabback

Notification Site Plan

Project number	1907	Checked by	Checker
Date	January 2020	Scale	1 : 200
Drawn by	Author		

DA30

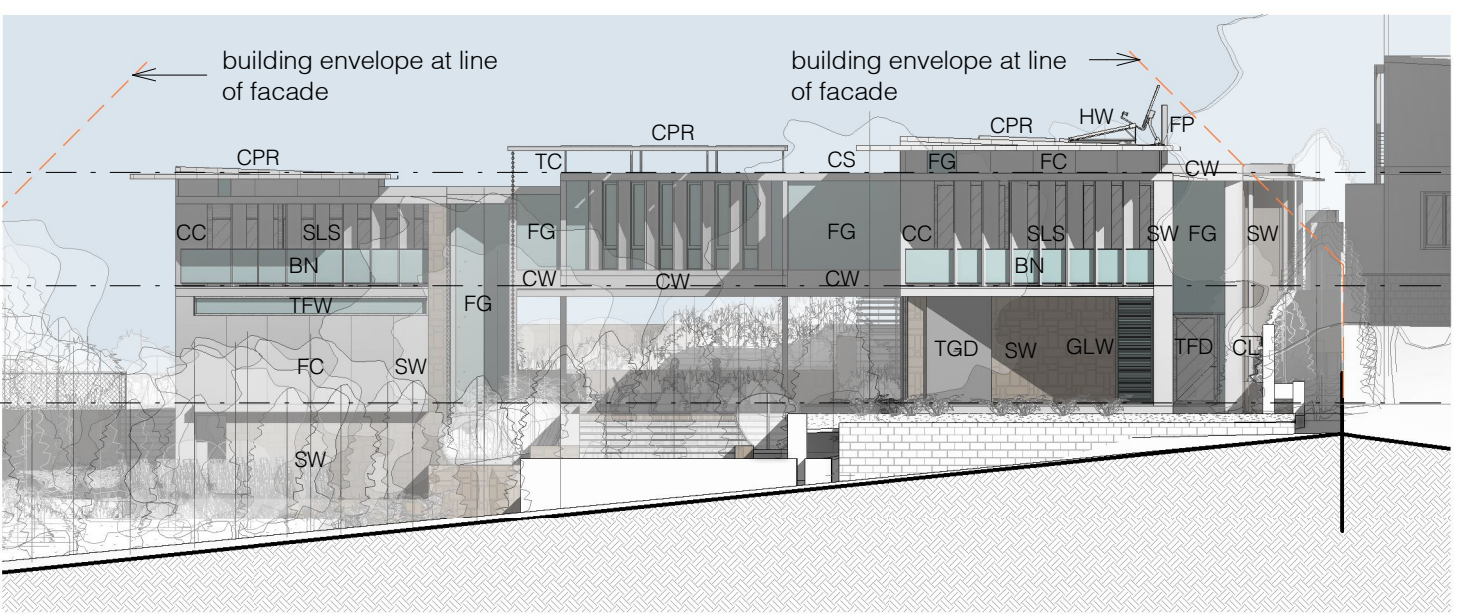
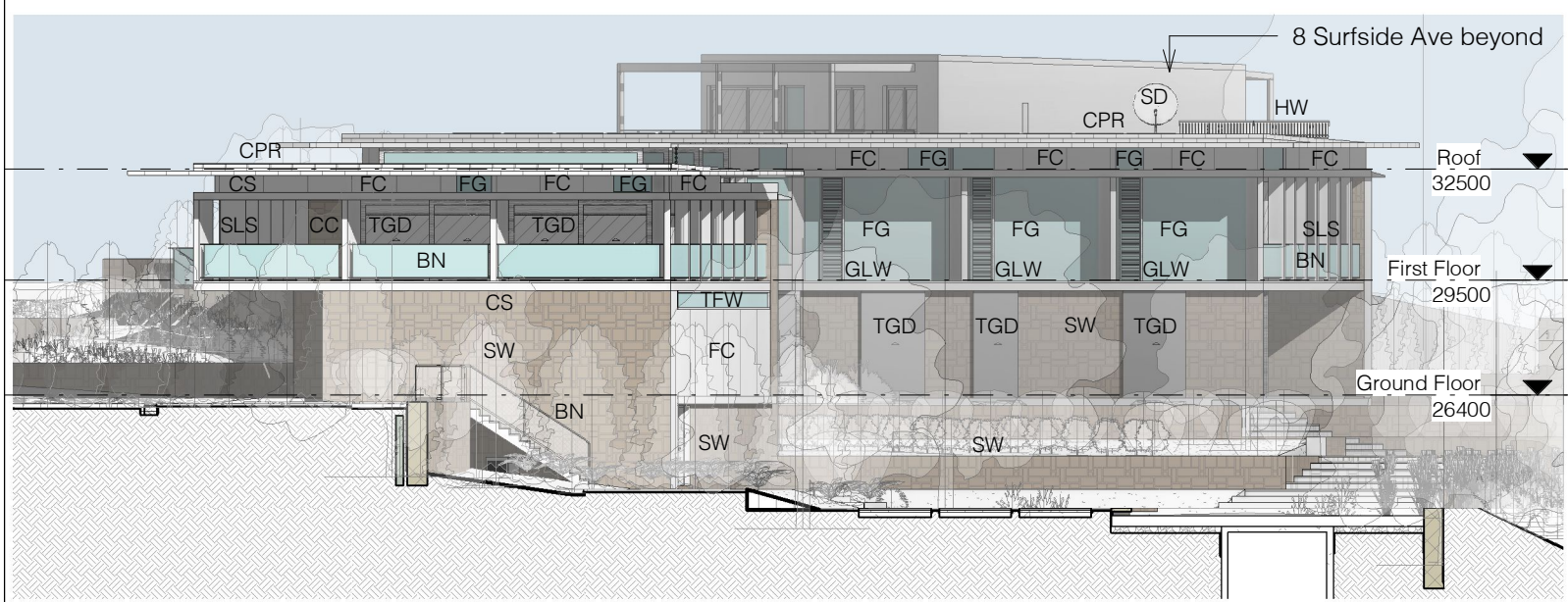

1 Elevation - North Notification
1 : 200

2 Elevation - West Notification
1 : 200

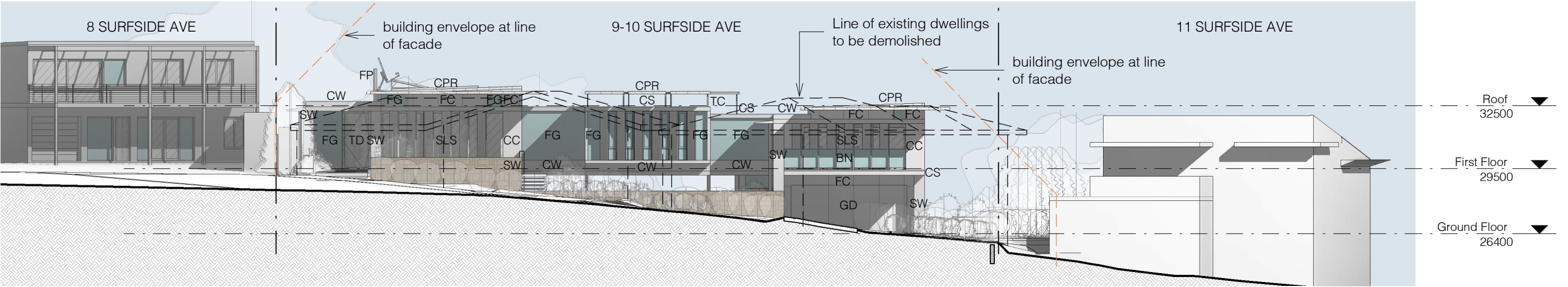

3 Elevation - East Notification
1 : 200

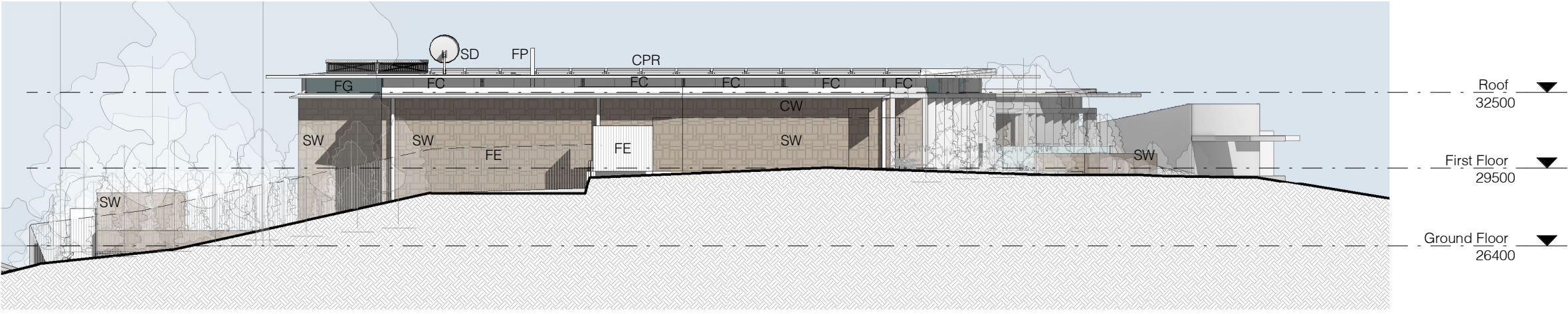

4 Elevation - South Notification
1 : 200

- BN Steel Net Balustrade
- CC Concrete Column
- CL Clothesline
- CPR Copper Roofing
- CS Concrete Slab
- CW Concrete Wall
- FC Fibre Cement Cladding
- FE Paling Fence
- FG Fixed Frameless Glazing
- FP Fireplace
- GD Garage Door
- GLW Glazed Louvre window
- HW Hot Water System
- SD Satellite Dish
- SLS Stone Louvre Screen
- SW Stone Wall
- TC Timber Column
- TD Timber Door
- TFD Timber Framed Door
- TFW Timber Framed Window
- TGD Timber Glazed Sliding Door