

**9AM WINTER SHADOW PLAN**

| Issue | Date     | Revision   |
|-------|----------|--|
| B     | 3-5-23   | Existing hipped roof form to primary residence retained and extended to suit additions. Level 3 structure extended to new entry stair. |
| C     | 24-03-25 | Revised to suit revisions to existing residence structure and roof form.   |



John Wright

**NETWORK DESIGN**

a.b.n.52 057 985 118  
 37 McKillop Road Beacon Hill 2100  
 M. 0417 459 596  
 alwayswright@optusnet.com.au

|   |                      |                       |
|---|----------------------|-----------------------|
| <b>ALTERATIONS &amp; ADDITIONS INCLUDING SECONDARY DWELLING</b> |                      |                       |
| 129 RICKARD ROAD<br>NORTH NARRABEEN LOT 71 DP16212              |                      |                       |
| CLIENT<br>JACOB CHAPPEL AND SOPHIRE WRIGHT                      |                      |                       |
| <b>9AM WINTER SHADOW PLAN</b>                                   |                      |                       |
| DATE<br>JULY 2021   | DRAWN<br>J.WRIGHT    | DRG. NO.<br>07-21-RIC |
| SCALE<br>1:200  | ISSUE:<br>SECT. 4.55 | SHEET NO.<br>12 c     |

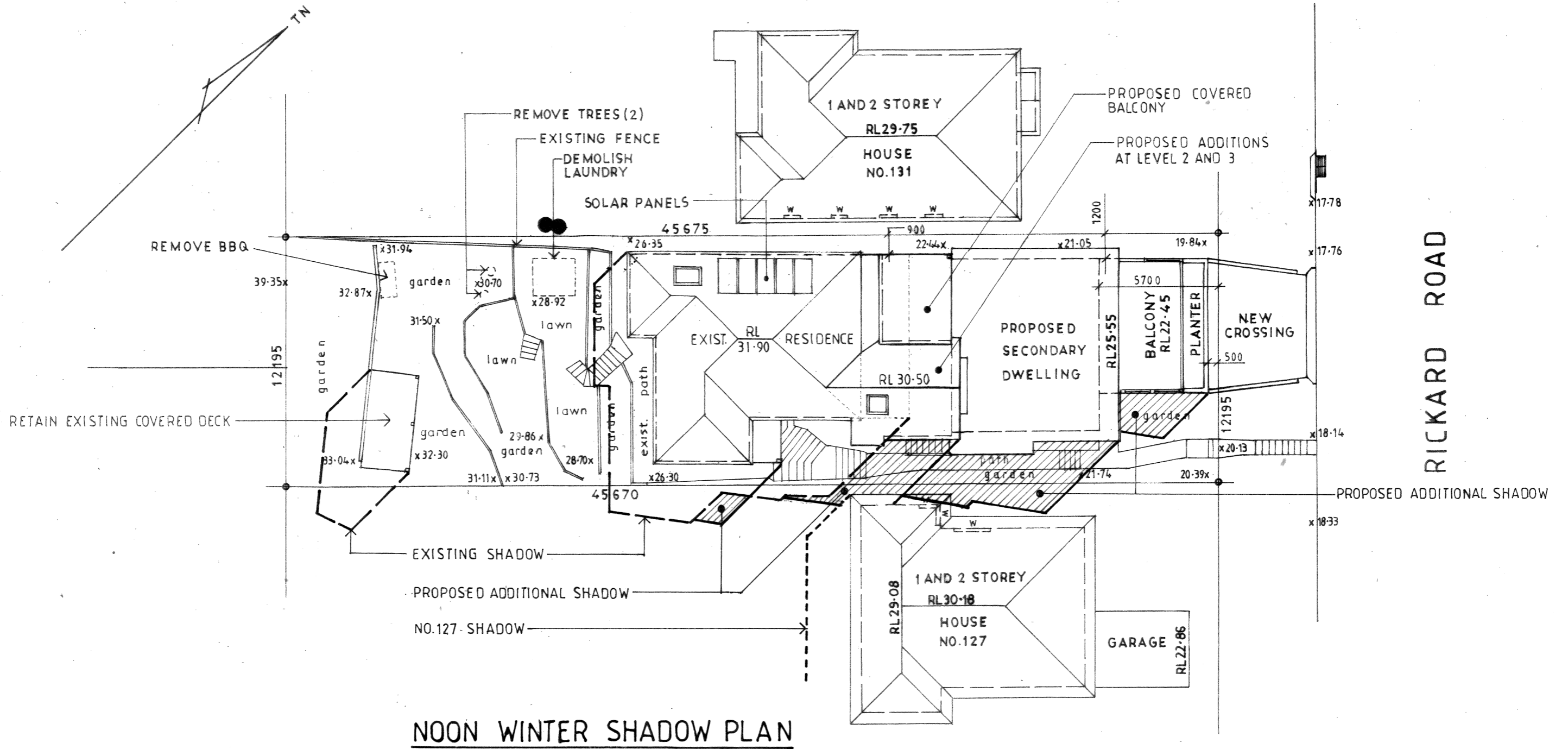

**NOON WINTER SHADOW PLAN**

| Issue | Date     | Revision   |
|-------|----------|--|
| B     | 3-5-23   | Existing hipped roof form to primary residence retained and extended to suit additions. Level 3 structure extended to new entry stair. |
| C     | 24-03-25 | Revised to suit revisions to existing residence structure and roof form.   |



John Wright

**NETWORK DESIGN**

a.b.n.52 057 985 118

37 McKillop Road Beacon Hill 2100  
M. 0417 459 596  
alwayswright@optusnet.com.au

**ALTERATIONS & ADDITIONS INCLUDING  
SECONDARY DWELLING**  
129 RICKARD ROAD  
NORTH NARRABEEN LOT 71 DP16212

CLIENT  
JACOB CHAPPLE AND SOPHIRE WRIGHT

**NOON WINTER SHADOW PLAN**

| DATE      | DRAWN     | DRG. NO.  |
|-----------|-----------|-----------|
| JULY 2021 | J.WRIGHT  | 07-21-RIC |
| SCALE     | ISSUE:    | SHEET NO. |
| 1:200     | SECT.4.55 | 13 c      |

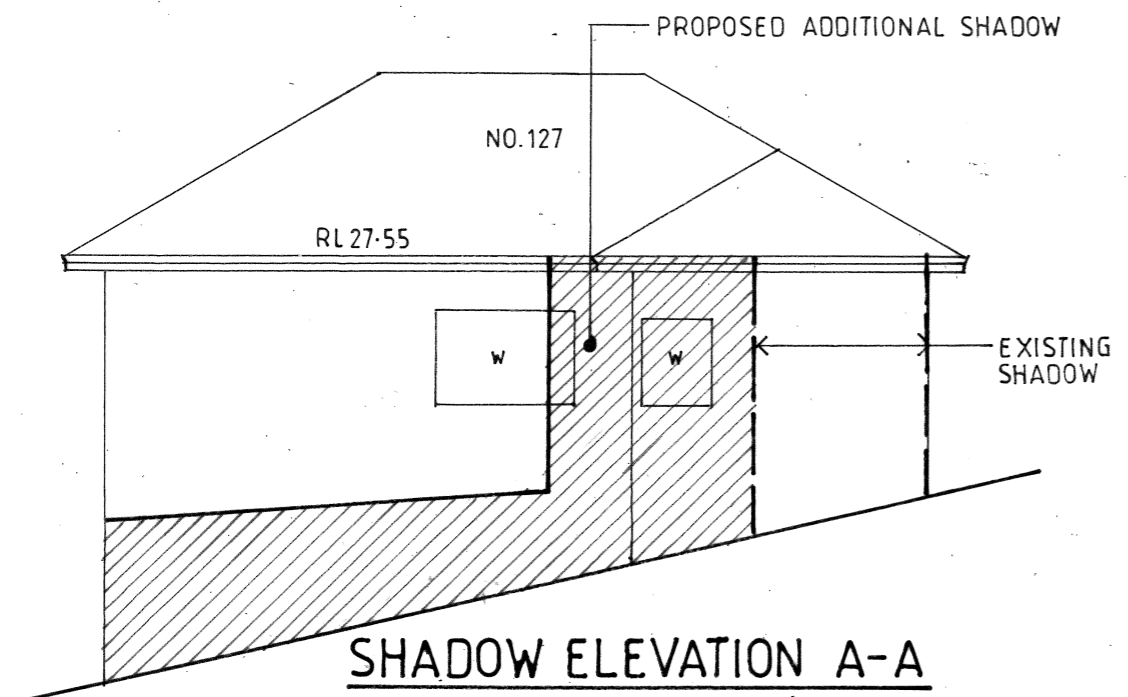
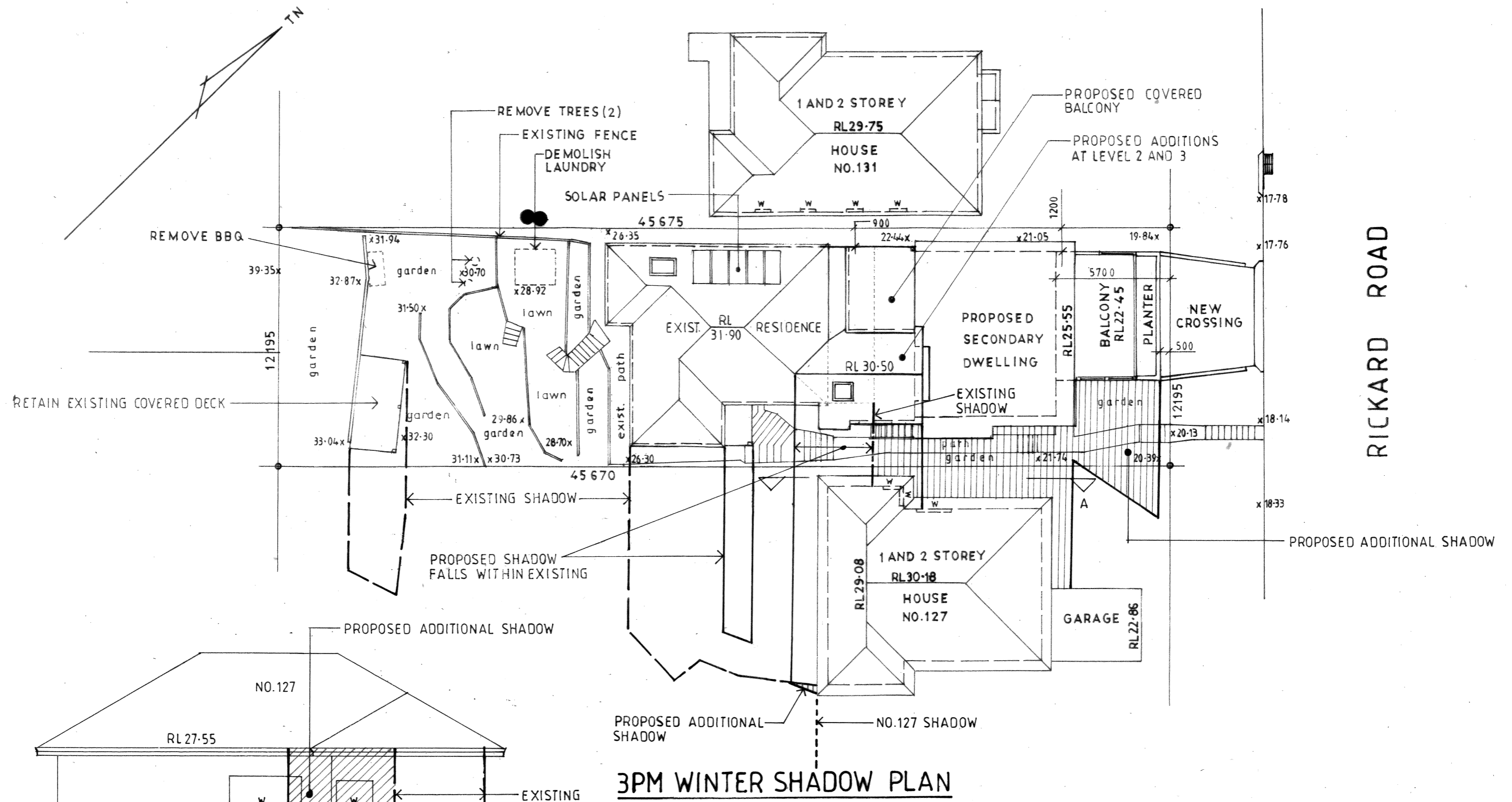

| Issue | Date     | Revision   |
|-------|----------|--|
| B     | 3-5-23   | Existing hipped roof form to primary residence retained and extended to suit additions. Level 3 structure extended to new entry stair. |
| C     | 24-03-25 | Revised to suit revisions to existing residence structure and roof form.   |

|  |   |                       |  |                   |                   |                       |                |                     |
|--|---|-----------------------|--|-------------------|-------------------|-----------------------|----------------|---------------------|
|  <p>John Wright</p> <p><b>NETWORK DESIGN</b><br/>a.b.n.52 057 985 118</p> <p>37 McKillop Road Beacon Hill 2100<br/>M. 0417 459 596<br/>alwayswright@optusnet.com.au</p> | <p><b>ALTERATIONS &amp; ADDITIONS INCLUDING SECONDARY DWELLING</b><br/>129 RICKARD ROAD<br/>NORTH NARRABEEN LOT 71 DP16212</p> <p>CLIENT<br/>JACOB CHAPPLE AND SOPHIRE WRIGHT</p>   |                       |  |                   |                   |                       |                |                     |
|  | <p><b>3PM WINTER SHADOW PLAN</b></p> <table border="1"> <tr> <td>DATE<br/>JULY 2021</td> <td>DRAWN<br/>J.WRIGHT</td> <td>DRG. NO.<br/>07-21-RIC</td> </tr> <tr> <td>SCALE<br/>1:200</td> <td>ISSUE:<br/>SECT.4.55</td> <td>SHEET NO.<br/>14 c</td> </tr> </table> |                       |  | DATE<br>JULY 2021 | DRAWN<br>J.WRIGHT | DRG. NO.<br>07-21-RIC | SCALE<br>1:200 | ISSUE:<br>SECT.4.55 |
| DATE<br>JULY 2021  | DRAWN<br>J.WRIGHT   | DRG. NO.<br>07-21-RIC |  |                   |                   |                       |                |                     |
| SCALE<br>1:200   | ISSUE:<br>SECT.4.55   | SHEET NO.<br>14 c     |  |                   |                   |                       |                |                     |