

- NOTES:**
- THE SURVEY SHOWN HEREON IS A TOPOGRAPHIC/DETAIL SURVEY MAPPING THE SITE FEATURES/TOPOGRAPHY AND IS SUITABLE TO BE USED FOR DESIGN AND PLANNING PURPOSES ONLY AND IS NOT SUITABLE TO BE USED FOR THE IDENTIFICATION OF BOUNDARIES OR DISPOSITION OF THE LAND IN ACCORDANCE WITH CLAUSE 10 SURVEYING AND SPATIAL INFORMATION REGULATION 2017.
  - THE LOCATION OF THE BOUNDARIES OF THE SUBJECT LAND SHOWN HEREON ARE APPROXIMATE ONLY AND HAVE BEEN PLOTTED IN RELATION TO SURVEYED OCCUPATIONS OR OTHER SITE FEATURES, AS AGREED WITH THE CLIENT, IN ACCORDANCE WITH CLAUSE 9/10 SURVEYING AND SPATIAL INFORMATION REGULATION 2017.
  - BOUNDARY DIMENSIONS, LOT AREAS AND AFFECTING INTERESTS SUCH AS EASEMENTS/COVENANTS SHOWN ARE BY TITLE OR DEED ONLY AND PLOTTED FROM DATA OBTAINED FROM NSWRS AVAILABLE AT THE DATE OF SURVEY. THE TERMS AND CONDITIONS OF AFFECTING INTERESTS ON TITLE HAVE NOT BEEN INVESTIGATED.
  - THE ORIENTATION OF THIS SURVEY SHOWN ON THE FACE OF THE PLAN IS APPROXIMATE ONLY AND IF CRITICAL TO DESIGN SHOULD BE CONFIRMED BY FURTHER SURVEY.
  - ORIGIN OF LEVELS IS PM 559 BENG (RL 11830 A.H.D) ADOPTED FROM SC015 ON DATE: 15/09/2022
  - THE RELATIONSHIP OF IMPROVEMENTS AND SITE FEATURES TO BOUNDARIES IS DIAGRAMMATIC ONLY AND IF CRITICAL TO DESIGN SHOULD BE CONFIRMED BY FURTHER SURVEY.
  - THE LOCATION, HEIGHT, SIZE AND DETAILS OF ANY TREE IS APPROXIMATE AND IF CRITICAL TO DESIGN SHOULD BE CONFIRMED BY FURTHER SURVEY.
  - ONLY VISIBLE SERVICES HAVE BEEN LOCATED AND CONFIRMATION OF THE SERVICE SHOULD BE MADE WITH THE RELEVANT SERVICE AUTHORITY PRIOR TO ANY DEMOLITION, EXCAVATION OR CONSTRUCTION ON THE SITE. FURTHER SERVICES MAY EXIST ABOVE OR BELOW GROUND.
  - NO INVESTIGATION OR LOCATION OF UNDERGROUND SERVICES WAS UNDERTAKEN. A BEFORE-YOU-DIG SERVICES SEARCH (BYDA.COM.AU) SHOULD BE CARRIED OUT FOR THE LOCATION OF ANY POSSIBLE UNDERGROUND SERVICES PRIOR TO DESIGN OR CONSTRUCTION.
  - THIS DRAWING IS SUBJECT TO COPYRIGHT IT MUST NOT BE REPRODUCED IN WHOLE OR PART WITHOUT PRIOR WRITTEN CONSENT OF NORTH WESTERN SURVEYS Pty Ltd.
  - THE TITLE BLOCK AND THESE NOTES FORM AN INTEGRAL PART OF THIS PLAN AND SHOULD NOT BE REMOVED WITHOUT CONSENT OF NORTH WESTERN SURVEYS Pty Ltd.
  - INFORMATION SHOWN HEREON IS ONLY CURRENT AT THE DATE OF SURVEY. ANY SUBSEQUENT CHANGE, MODIFICATION OR ALTERATION TO THE SITE IS NOT THE RESPONSIBILITY OF NORTH WESTERN SURVEYS Pty Ltd.

PLAN REV.	DESCRIPTION	DATE	DESIGN	DRAFT
00	ORIGINAL ISSUE	-	-	-

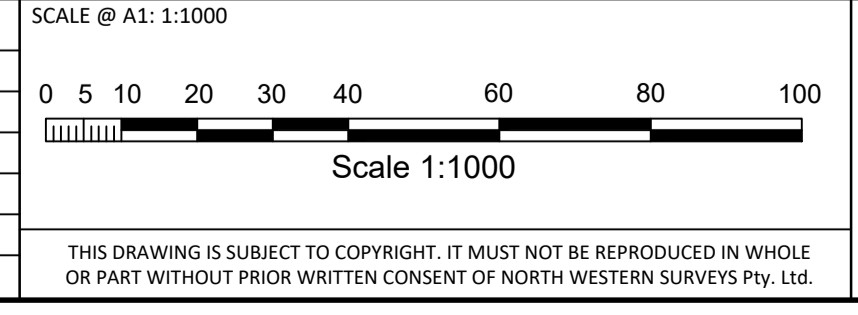

CLIENT/ PROJECT

SITE  
 AT No.145 OLD PITWATER ROAD  
 BROOKVALE,  
 L.G.A. NORTHERN BEACHES

103  
 DP 1247294  
 17,008 ha

**NORTH WESTERN SURVEYS**  
 LAND DEVELOPMENT CONSULTANTS  
 PHONE (02) 9831 2040 EMAIL nws@nwsurveys.com.au WEBSITE www.nwsurveys.com.au

+ SURVEYING  
 CIVIL ENGINEERING  
 PROJECT MANAGEMENT  
 SUPERINTENDENCY  
 WATER SERVICING COORDINATION

TITLE  
 TOPOGRAPHIC SURVEY OVER PARTS OF  
 LOT 103 IN DP 1247294

GRID:  
 M.G.A.

SURVEYED:		PROJECT MANAGER:	
S.L.	-	-	-
DRAFTED:	N.V.	SURVEY DATE:	PLAN
DATUM:	A.H.D.	22/03/2024	1
		PLAN REV:	3
		00	
		PROJECT REFERENCE:	21337/001

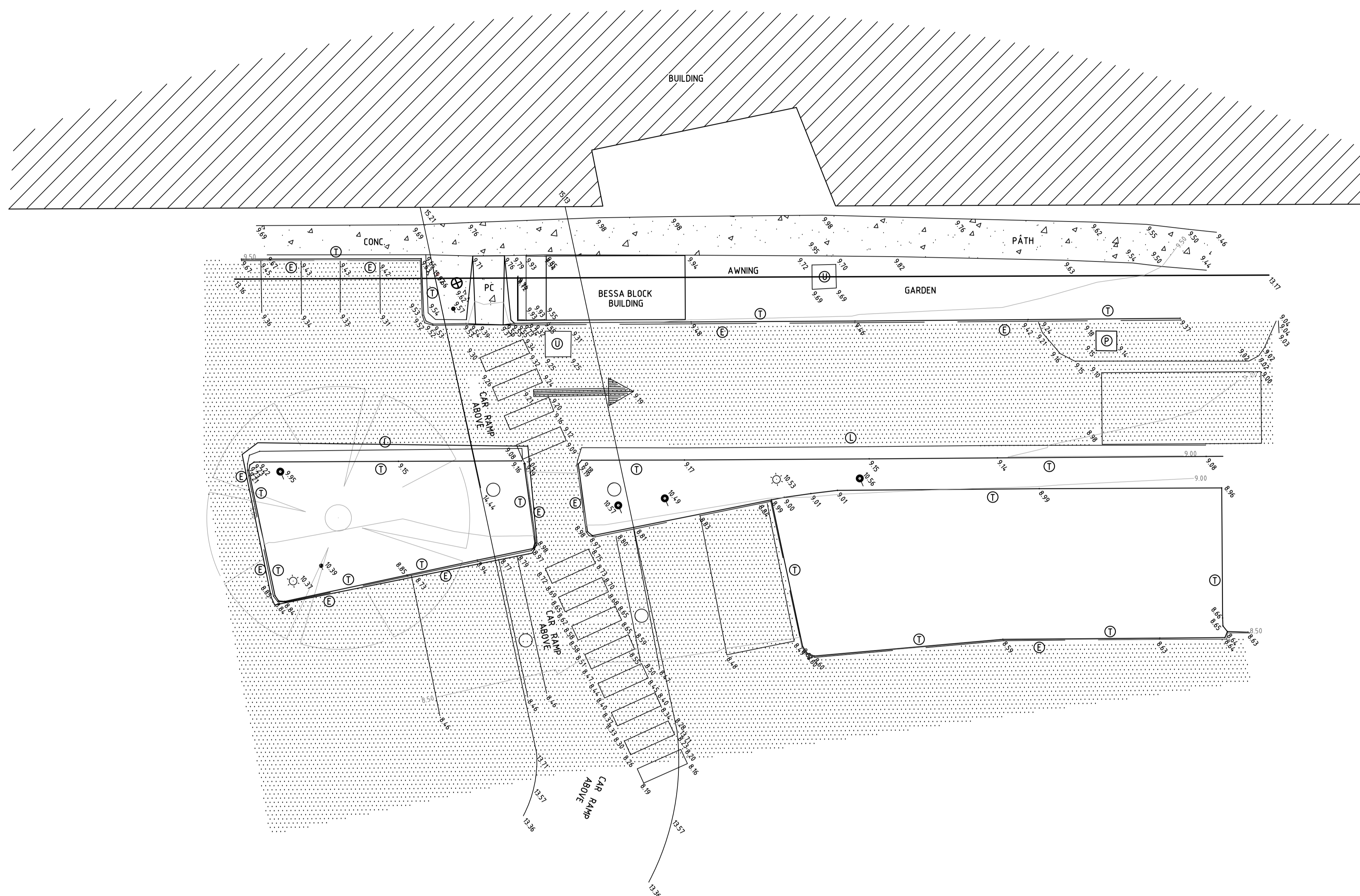



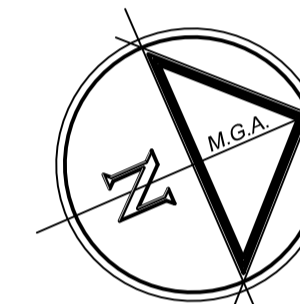







BM NAIL IN KERB  
 9.14



**NOTES:**

- THE SURVEY SHOWN HEREIN IS A TOPOGRAPHIC/DETAIL SURVEY MAPPING THE SITE FEATURES/TOPOGRAPHY AND IS SUITABLE TO BE USED FOR DESIGN AND PLANNING PURPOSES ONLY AND IS NOT SUITABLE TO BE USED FOR THE IDENTIFICATION OF BOUNDARIES OR DISPOSITION OF THE LAND IN ACCORDANCE WITH CLAUSE 10 SURVEYING AND SPATIAL INFORMATION REGULATION 2017.
- THE LOCATION OF THE BOUNDARIES OF THE SUBJECT LAND SHOWN HEREIN ARE APPROXIMATE ONLY AND HAVE BEEN PLOTTED IN RELATION TO SURVEYED OCCUPATIONS OR OTHER SITE FEATURES, AS AGREED WITH THE CLIENT, IN ACCORDANCE WITH CLAUSE 9(1) SURVEYING AND SPATIAL INFORMATION REGULATION 2017.
- BOUNDARY DIMENSIONS, LOT AREAS AND AFFECTING INTERESTS SUCH AS EASEMENTS/COVENANTS SHOWN ARE BY TITLE OR DEED ONLY AND PLOTTED FROM DATA OBTAINED FROM NSWLRS AVAILABLE AT THE DATE OF SURVEY. THE TERMS AND CONDITIONS OF AFFECTING INTERESTS ON TITLE HAVE NOT BEEN INVESTIGATED.
- THE ORIENTATION OF THIS SURVEY SHOWN ON THE FACE OF THE PLAN IS APPROXIMATE ONLY AND IF CRITICAL TO DESIGN SHOULD BE CONFIRMED BY FURTHER SURVEY.
- ORIGIN OF LEVELS IS PM 559 BEING (RL 11830 AHD) ADOPTED FROM SIGNS ON DATE: 15/09/2022.
- THE RELATIONSHIP OF IMPROVEMENTS AND SITE FEATURES TO BOUNDARIES IS DIAGNOSTIC ONLY AND IF CRITICAL TO DESIGN SHOULD BE CONFIRMED BY FURTHER SURVEY.
- THE LOCATION, HEIGHT, SIZE AND DETAILS OF ANY TREE IS APPROXIMATE AND IF CRITICAL TO DESIGN SHOULD BE CONFIRMED BY FURTHER SURVEY.
- ONLY VISIBLE SERVICES HAVE BEEN LOCATED AND CONFIRMATION OF THE SERVICE SHOULD BE MADE WITH THE RELEVANT SERVICE AUTHORITY PRIOR TO ANY DEMOLITION, EXCAVATION OR CONSTRUCTION ON THE SITE. FURTHER SERVICES MAY EXIST ABOVE OR BELOW GROUND.
- NO INVESTIGATION OR LOCATION OF UNDERGROUND SERVICES WAS UNDERTAKEN. A "BEFORE-YOU-DIG" SERVICES SEARCH (BYDA/COMAU) SHOULD BE CARRIED OUT FOR THE LOCATION OF ANY POSSIBLE UNDERGROUND SERVICES PRIOR TO DESIGN OR CONSTRUCTION.
- THIS DRAWING IS SUBJECT TO COPYRIGHT. IT MUST NOT BE REPRODUCED IN WHOLE OR PART WITHOUT PRIOR WRITTEN CONSENT OF NORTH WESTERN SURVEYS Pty Ltd.
- THE TITLE BLOCK AND THESE NOTES FORM AN INTEGRAL PART OF THIS PLAN AND SHOULD NOT BE REMOVED WITHOUT CONSENT OF NORTH WESTERN SURVEYS Pty Ltd.
- INFORMATION SHOWN HEREIN IS ONLY CURRENT AT THE DATE OF SURVEY. ANY SUBSEQUENT CHANGE, MODIFICATION OR ALTERATION TO THE SITE IS NOT THE RESPONSIBILITY OF NORTH WESTERN SURVEYS Pty Ltd.

**LEGEND:**

	SIGN
	BIN
	LIGHT POLE
	UNCLASSIFIED PIT
	EDGE OF BITUMEN
	LIP OF KERB
	TOP OF KERB
	PLANTS
	PRAM CROSSING
	COLUMN
	BITUMEN SURFACE

PLAN REV.	DESCRIPTION	DATE	DESIGN	DRAFT
00	ORIGINAL ISSUE	-		

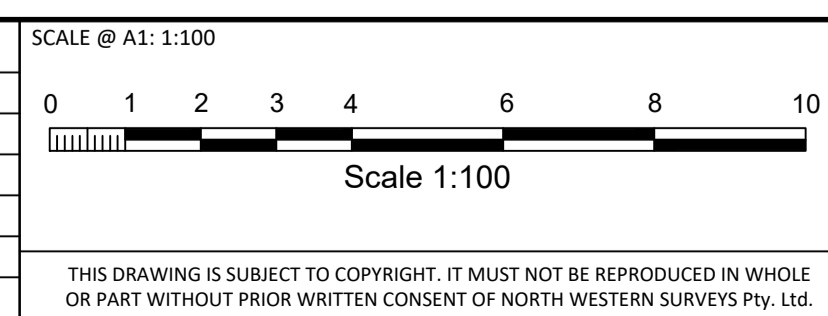

CLIENT / PROJECT

SITE  
 AT No.145 OLD PITWATER ROAD  
 BROOKVALE,  
 L.G.A. NORTHERN BEACHES

**NORTH WESTERN SURVEYS**  
 LAND DEVELOPMENT CONSULTANTS  
 PHONE (02) 9831 2040 EMAIL nws@nwsurveys.com.au WEBSITE www.nwsurveys.com.au

+ SURVEYING  
 CIVIL ENGINEERING  
 PROJECT MANAGEMENT  
 SUPERINTENDENCY  
 WATER SERVICING COORDINATION

TITLE  
 TOPOGRAPHIC SURVEY OVER PARTS OF  
 LOT 103 IN DP 1247294

SURVEYED: S.L.	PROJECT MANAGER: -
DRAFTED: N.V.	SURVEY DATE: 22/03/2024
DATUM: A.H.D.	PLAN REV: 00
GRID: M.G.A.	PROJECT REFERENCE: 21337/001

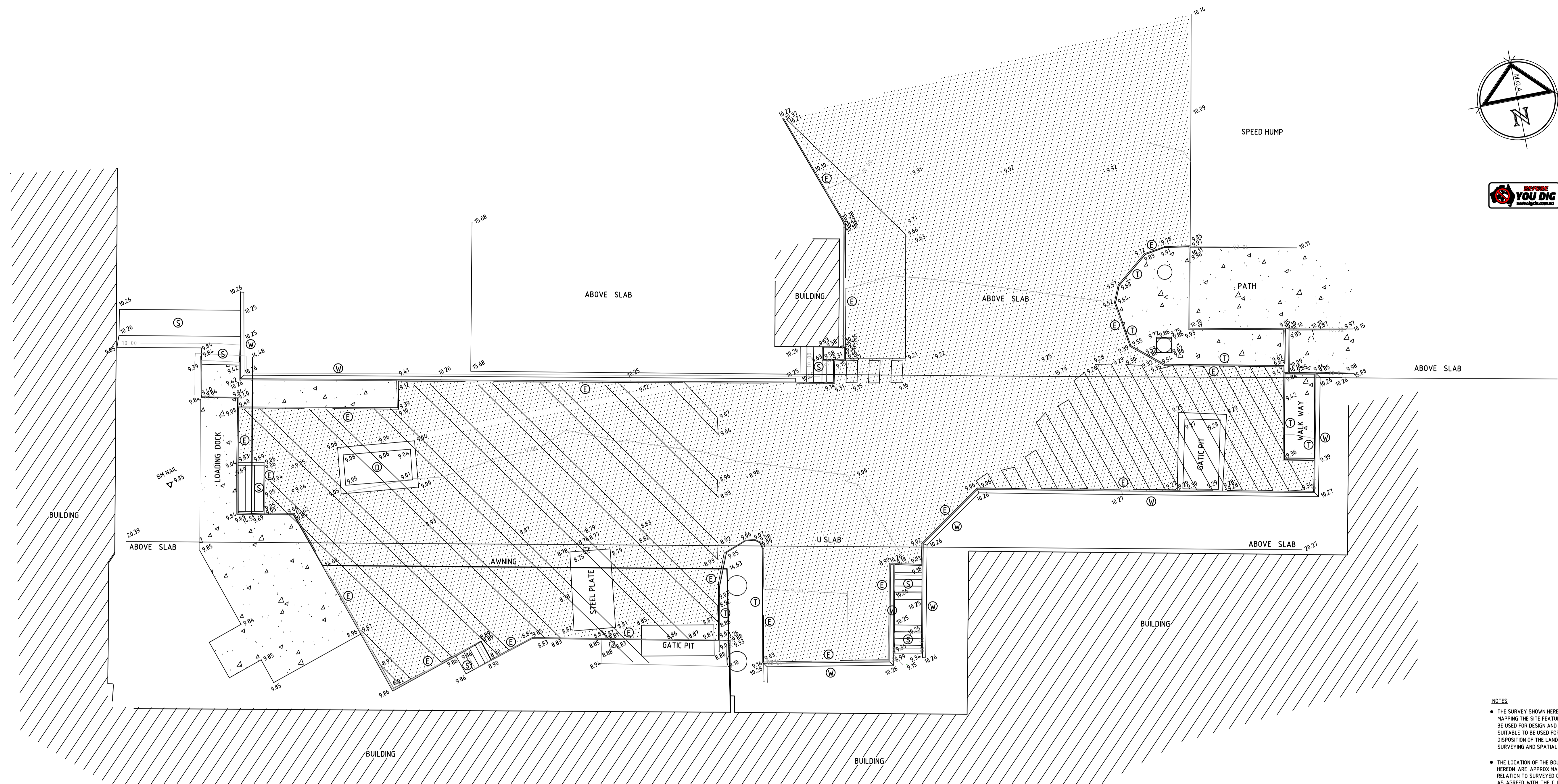
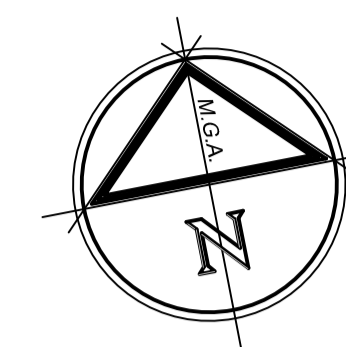

- LEGEND:**
- UNCLASSIFIED PIT
  - STAIRS
  - DRAINAGE PIT CONCRETE
  - EDGE OF BITUMEN
  - LIP OF KERB
  - TOP OF KERB
  - COLUMN
  - BITUMEN SURFACE
  - CONCRETE SURFACE

- NOTES:**
- THE SURVEY SHOWN HEREON IS A TOPOGRAPHIC/DETAIL SURVEY MAPPING THE SITE FEATURES/TOPOGRAPHY AND IS SUITABLE TO BE USED FOR DESIGN AND PLANNING PURPOSES ONLY AND IS NOT SUITABLE TO BE USED FOR THE IDENTIFICATION OF BOUNDARIES OR DISPOSITION OF THE LAND IN ACCORDANCE WITH CLAUSE 10 SURVEYING AND SPATIAL INFORMATION REGULATION 2017.
  - THE LOCATION OF THE BOUNDARIES OF THE SUBJECT LAND SHOWN HEREON ARE APPROXIMATE ONLY AND HAVE BEEN PLOTTED IN RELATION TO SURVEYED OCCUPATIONS OR OTHER SITE FEATURES, AS AGREED WITH THE CLIENT, IN ACCORDANCE WITH CLAUSE 9(1) SURVEYING AND SPATIAL INFORMATION REGULATION 2017.
  - BOUNDARY DIMENSIONS, LOT AREAS AND AFFECTING INTERESTS SUCH AS EASEMENTS/COVENANTS SHOWN ARE BY TITLE OR DEED ONLY AND PLOTTED FROM DATA OBTAINED FROM NSWRS AVAILABLE AT THE DATE OF SURVEY. THE TERMS AND CONDITIONS OF AFFECTING INTERESTS ON TITLE HAVE NOT BEEN INVESTIGATED.
  - THE ORIENTATION OF THIS SURVEY SHOWN ON THE FACE OF THE PLAN IS APPROXIMATE ONLY AND IF CRITICAL TO DESIGN SHOULD BE CONFIRMED BY FURTHER SURVEY.
  - ORIGIN OF LEVELS IS PM 559 BEING (RL 11830 A.H.D) ADOPTED FROM SCMS ON DATE: 15/09/2022
  - THE RELATIONSHIP OF IMPROVEMENTS AND SITE FEATURES TO BOUNDARIES IS DIAGNOSTIC ONLY AND IF CRITICAL TO DESIGN SHOULD BE CONFIRMED BY FURTHER SURVEY.
  - THE LOCATION, HEIGHT, SIZE AND DETAILS OF ANY TREE IS APPROXIMATE AND IF CRITICAL TO DESIGN SHOULD BE CONFIRMED BY FURTHER SURVEY.
  - ONLY VISIBLE SERVICES HAVE BEEN LOCATED AND CONFIRMATION OF THE SERVICE SHOULD BE MADE WITH THE RELEVANT SERVICE AUTHORITY PRIOR TO ANY DEMOLITION, EXCAVATION OR CONSTRUCTION ON THE SITE. FURTHER SERVICES MAY EXIST ABOVE OR BELOW GROUND.
  - NO INVESTIGATION OR LOCATION OF UNDERGROUND SERVICES WAS UNDERTAKEN. A BEFORE-YOU-DIG SERVICES SEARCH (BY/DA/COM/AN) SHOULD BE CARRIED OUT FOR THE LOCATION OF ANY POSSIBLE UNDERGROUND SERVICES PRIOR TO DESIGN OR CONSTRUCTION.
  - THIS DRAWING IS SUBJECT TO COPYRIGHT. IT MUST NOT BE REPRODUCED IN WHOLE OR PART WITHOUT PRIOR WRITTEN CONSENT OF NORTH WESTERN SURVEYS Pty Ltd.
  - THE TITLE BLOCK AND THESE NOTES FORM AN INTEGRAL PART OF THIS PLAN AND SHOULD NOT BE REMOVED WITHOUT CONSENT OF NORTH WESTERN SURVEYS Pty Ltd.
  - INFORMATION SHOWN HEREON IS ONLY CURRENT AT THE DATE OF SURVEY. ANY SUBSEQUENT CHANGE, MODIFICATION OR ALTERATION TO THE SITE IS NOT THE RESPONSIBILITY OF NORTH WESTERN SURVEYS Pty Ltd.

PLAN REV.	DESCRIPTION	DATE	DESIGN	DRAFT
00	ORIGINAL ISSUE	-	-	-

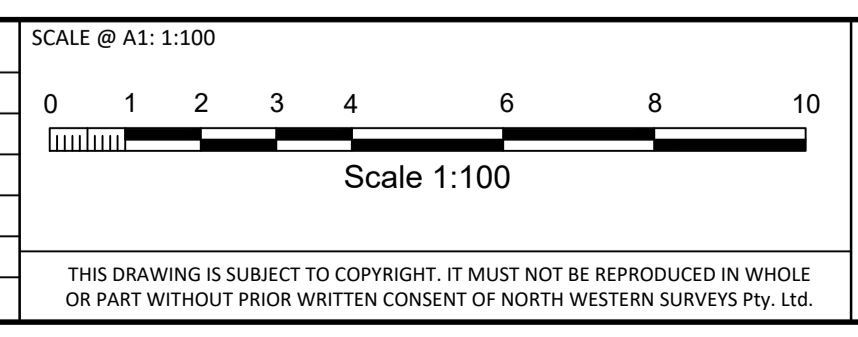

CLIENT/ PROJECT

SITE  
 AT No.145 OLD PITWATER ROAD  
 BROOKVALE,  
 L.G.A. NORTHERN BEACHES

LAND DEVELOPMENT CONSULTANTS

PHONE (02) 9831 2040 EMAIL nws@nwsurveys.com.au WEBSITE www.nwsurveys.com.au

+ SURVEYING  
 CIVIL ENGINEERING  
 PROJECT MANAGEMENT  
 SUPERINTENDENCY  
 WATER SERVICING COORDINATION

TITLE  
 TOPOGRAPHIC SURVEY OVER PARTS OF  
 LOT 103 IN DP 1247294

GRID:  
 M.G.A.

SURVEYED: S.L.	PROJECT MANAGER: -
DRAFTED: N.V.	SURVEY DATE: 22/03/2024
DATUM: A.H.D.	PLAN REV.: 00
GRID: M.G.A.	PROJECT REFERENCE: 21337/001

THIS PLAN MUST NOT BE USED FOR CONSTRUCTION UNLESS SIGNED AS APPROVED BY PRINCIPAL CERTIFYING AUTHORITY

3  
3