

1 Site Plan  
1:100 @ A3

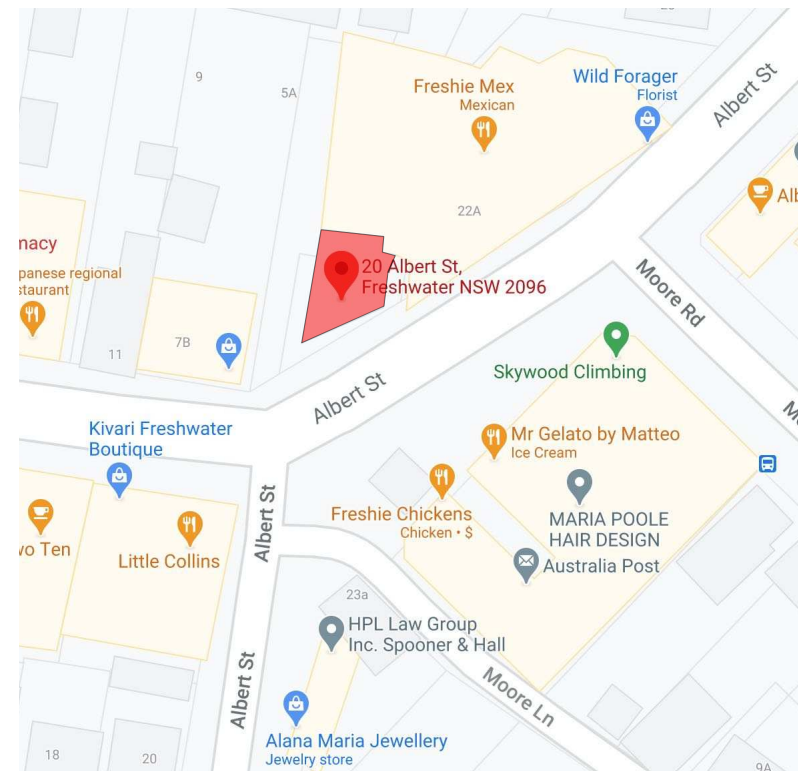

2 Location plan  
NTS

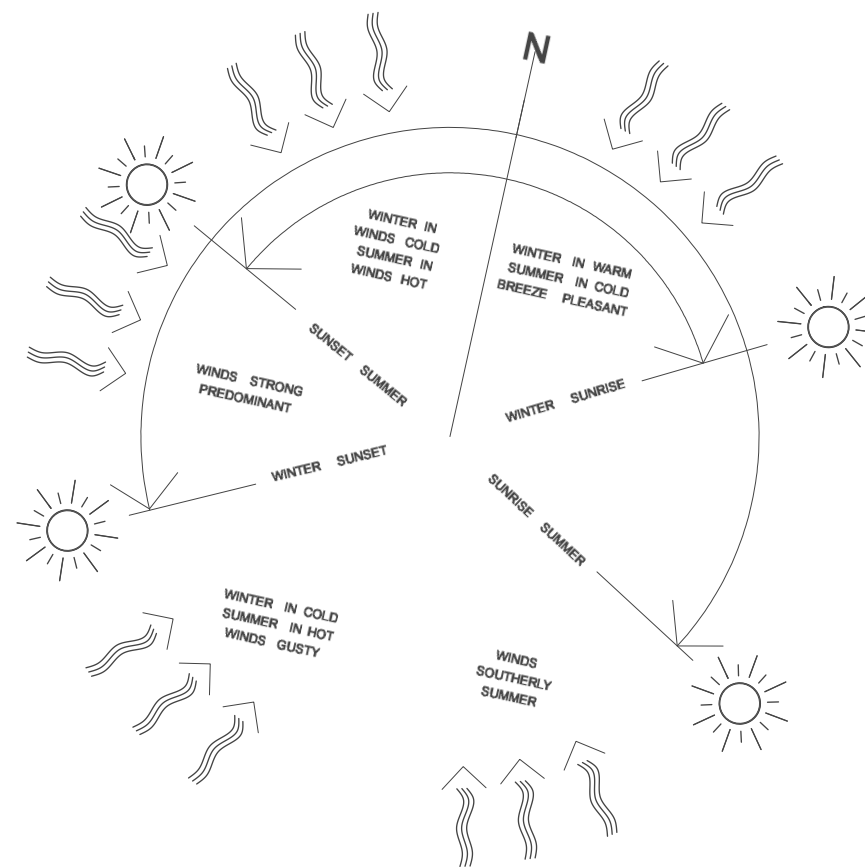

FiveFootOne

A: 60 Atchison Street, St Leonards  
NSW 2065  
T: 0422 767 893  
E: kat@fivefootonedesign.com

2036

St. Alma Freshwater - Courtyard

20 Albert Street  
Freshwater  
NSW 2096  
Jack Leary + Tim Christensen

NOTES:

© Five Foot One Design  
Copyright in all documents and drawings prepared by Five Foot One Design and in any work executed from those documents and drawings shall remain the property of Five Foot One Design.  
These documents must not be used, reproduced or copied, in whole or in part, nor may the information, ideas, concepts therein contained (which are confidential to Five Foot One Design) be disclosed to any person without the prior written consent of that company.  
- Do not scale drawings, used figured dimensions only, verify all dimensions on site.  
- All works to be in accordance with the building code of australia (BCA), Australian standards (AS), and relevant authorities' requirements.  
- Any discrepancies, dimensional inconsistencies or the need for clarification must be reported to Five Foot One Design & relevant consultants immediately.  
- This drawing is to be read with all associated Five Foot One Design project documentation, including specifications, schedules, drawings & reports.  
- All areas yields & calculations are preliminary & indicative only and subject to detailed & further survey, design & client and consultant input & advice.

ISSUE	DATE	AMENDMENT
A	06/5/22	FOR DA ISSUE

DRAWING NO.

DA.001

Existing Site Plan

DATE: 06.05.22

SCALE: 1:100 @ A3

DRAWN: CS

REVISION

A

FOR DA

LEGEND		DEMOLITION NOTES:
<div></div>	Existing Walls	1 - Existing steel bollard to be removed.
<div></div>	Demolition	

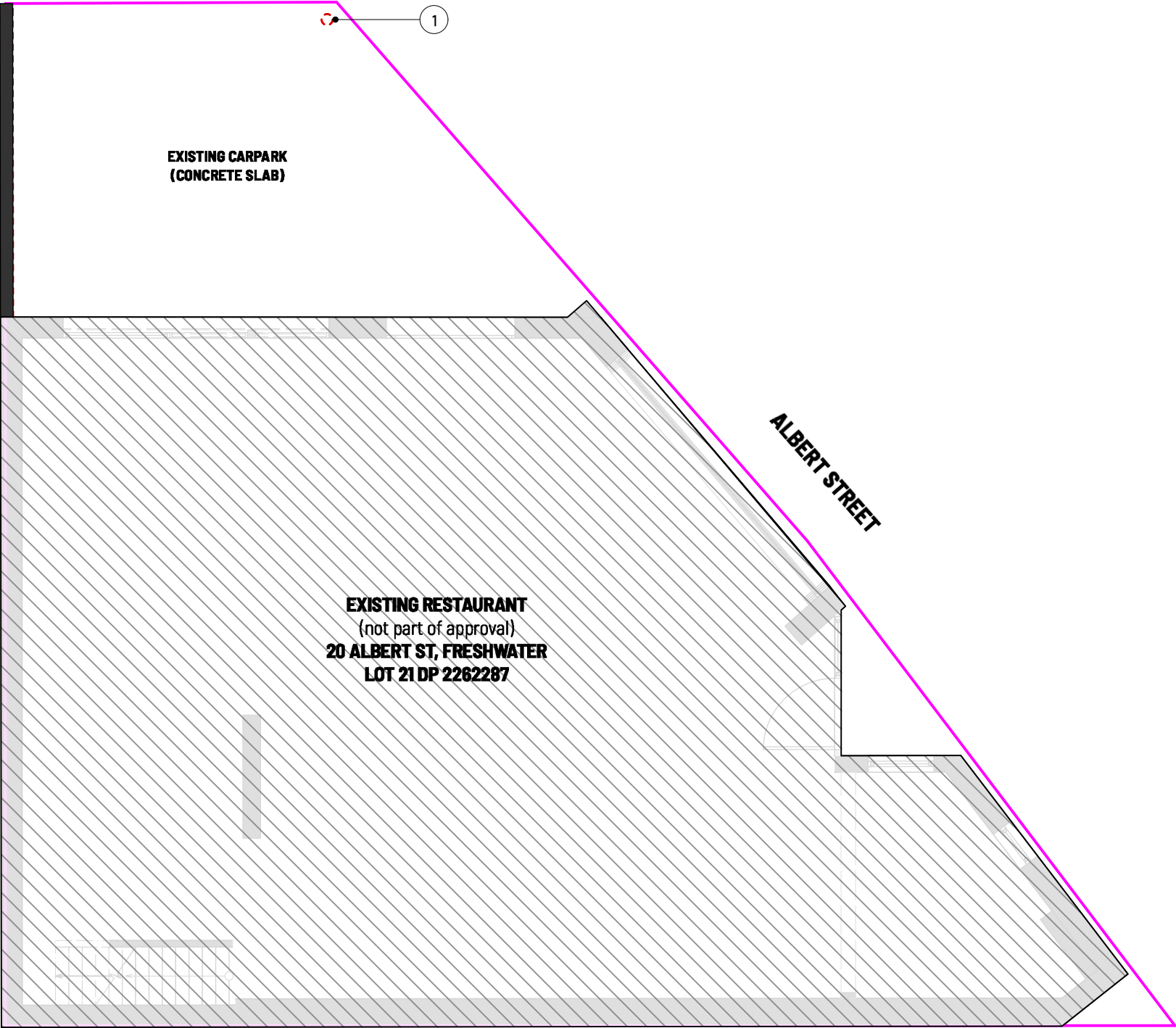

1 Demolition Plan  
1:100 @ A3



FiveFootOne  
A: 60 Atchison Street, St Leonards  
NSW 2065  
T: 0422 767 893  
E: kat@fivefootonedesign.com

2036  
St. Alma Freshwater - Courtyard

20 Albert Street  
Freshwater  
NSW 2036  
Jack Leary + Tim Christensen

NOTES:

© Five Foot One Design  
Copyright in all documents and drawings prepared by Five Foot One Design and in any work executed from those documents and drawings shall remain the property of Five Foot One Design.  
These documents must not be used, reproduced or copied, in whole or in part, nor may the information, ideas, concepts therein contained (which are confidential to Five Foot One Design) be disclosed to any person without the prior written consent of that company.

- Do not scale drawings, used figured dimensions only, verify all dimensions on site.
- All works to be in accordance with the building code of australia BCA, Australian standards (AS), and relevant authorities' requirements.
- Any discrepancies, dimensional inconsistencies or the need for clarification must be reported to Five Foot One Design & relevant consultants immediately.
- This drawing is to be read with all associated Five Foot One Design project documentation, including specifications, schedules, drawings & reports.
- All areas yields & calculations are preliminary & indicative only and subject to detailed & further survey, design & client and consultant input & advice.

ISSUE	DATE	AMENDMENT
A	06/5/22	FOR DA ISSUE

DRAWING NO.  
**DA.100**  
Demolition Plan

DATE: 06.05.22  
SCALE: 1:100 @ A3  
DRAWN: CS

REVISION  
**A**  
FOR DA



FiveFootOne

A: 60 Atchison Street, St Leonards  
NSW 2065  
T: 0422 757 893  
E: kat@fivefootonedesign.com

2036

St. Alma Freshwater - Courtyard

20 Albert Street  
Freshwater  
NSW 2096  
Jack Leary + Tim Christensen

NOTES:

© Five Foot One Design  
Copyright in all documents and drawings prepared by Five Foot One Design and in any work executed from those documents and drawings shall remain the property of Five Foot One Design.  
These documents must not be used, reproduced or copied, in whole or in part, nor may the information, ideas, concepts therein contained (which are confidential to Five Foot One Design) be disclosed to any person without the prior written consent of that company.  
- Do not scale drawings. used figured dimensions only. verify all dimensions on site.  
- All works to be in accordance with the building code of australia BCA, Australian standards (AS), and relevant authorities' requirements.  
- Any discrepancies, dimensional inconsistencies or the need for clarification must be reported to Five Foot One Design & relevant consultants immediately.  
- This drawing is to be read with all associated Five Foot One Design project documentation, including specifications, schedules, drawings & reports.  
- All areas yields & calculations are preliminary & indicative only and subject to detailed & further survey, design & client and consultant input & advice.

ISSUE	DATE	AMENDMENT
B	8/12/22	RE-ISSUE FOR APPROVAL
A	06/5/22	FOR DA ISSUE

DRAWING NO.

**DA.101**

**General Arrangement Plan**

DATE: 06.05.22  
SCALE: 1:100 @ A3  
DRAWN: CS

REVISION

**B**

**FOR APPROVAL**

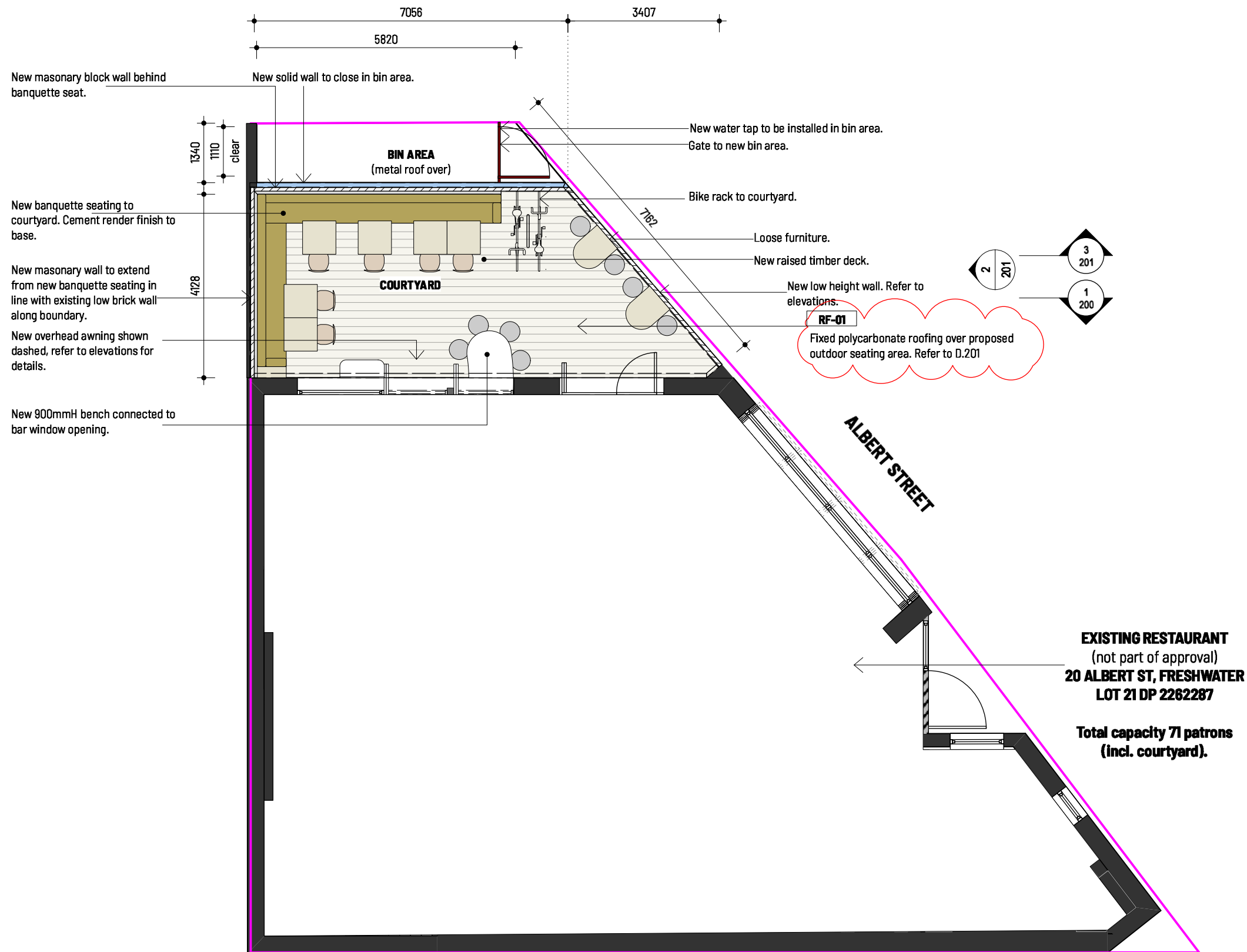

1

**General Arrangement Plan**  
1:100 @ A3

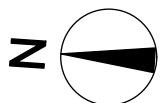



FiveFootOne

A: 60 Atchison Street, St Leonards  
NSW 2065  
T: 0422 767 893  
E: kat@fivefootonedesign.com

2036

St. Alma Freshwater - Courtyard

20 Albert Street  
Freshwater  
NSW 2096  
Jack Leary + Tim Christensen

NOTES:

© Five Foot One Design  
Copyright in all documents and drawings prepared by Five Foot One Design and in any work executed from those documents and drawings shall remain the property of Five Foot One Design.  
These documents must not be used, reproduced or copied, in whole or in part, nor may the information, ideas, concepts therein contained (which are confidential to Five Foot One Design) be disclosed to any person without the prior written consent of that company.  
- Do not scale drawings, used figured dimensions only, verify all dimensions on site.  
- All works to be in accordance with the building code of australia BCA, Australian standards (AS), and relevant authorities' requirements.  
- Any discrepancies, dimensional inconsistencies or the need for clarification must be reported to Five Foot One Design & relevant consultants immediately.  
- This drawing is to be read with all associated Five Foot One Design project documentation, including specifications, schedules, drawings & reports.  
- All areas yields & calculations are preliminary & indicative only and subject to detailed & further survey, design & client and consultant input & advice.

ISSUE	DATE	AMENDMENT
B	9/12/22	RE-ISSUE FOR APPROVAL
A	06/5/22	FOR DA ISSUE

DRAWING NO.

DA.200

Proposed Elevations

DATE: 06.05.22  
SCALE: 1:100 @ A3  
DRAWN: CS

REVISION

B

FOR APPROVAL

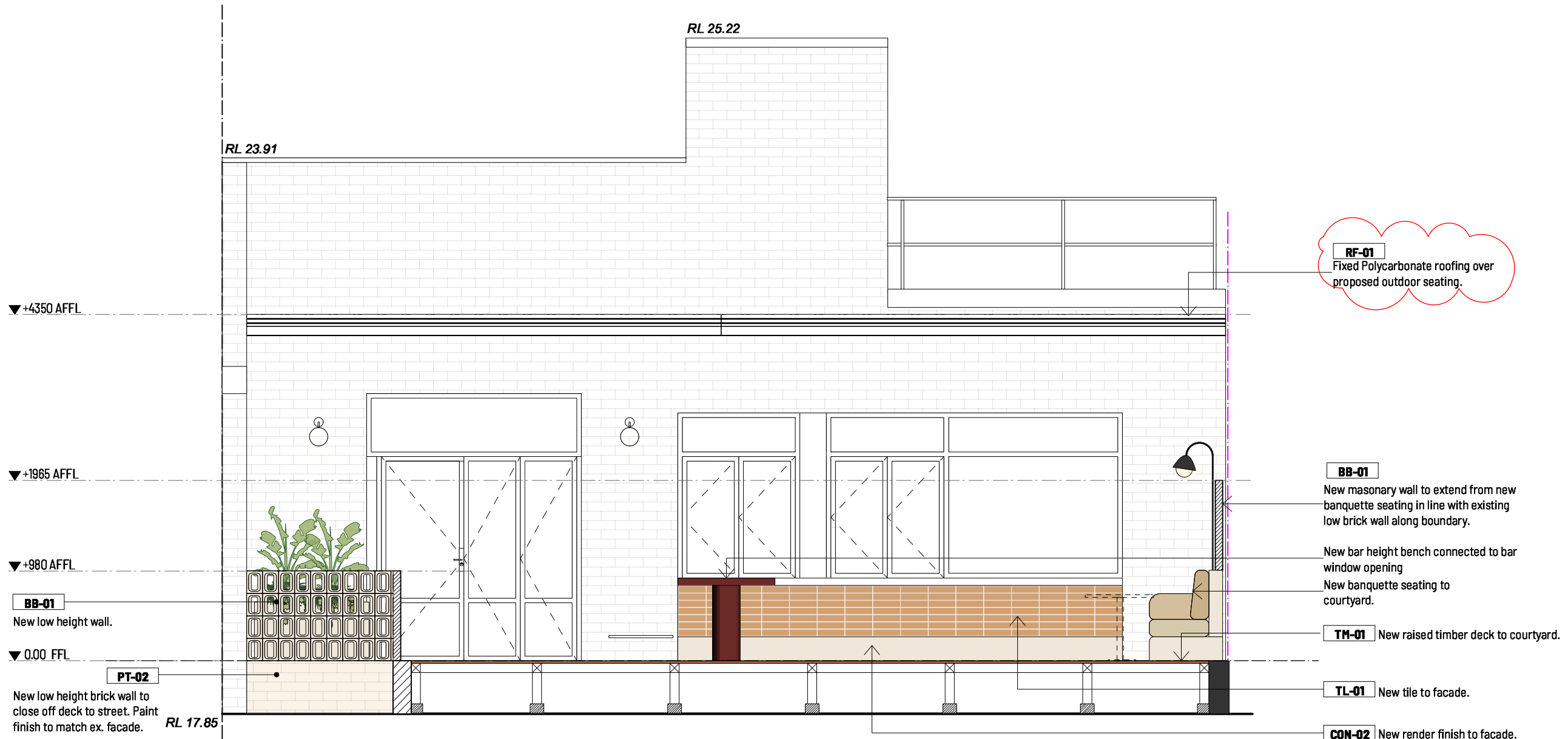

1

Section - Courtyard West  
1:50 @ A3





FiveFootOne

A: 80 Atchison Street, St Leonards  
NSW 2055  
T: 0422 767 883  
E: kat@fivefootonedesign.com

2036

St. Alma Freshwater - Courtyard

20 Albert Street  
Freshwater  
NSW 2096  
Jack Leary + Tim Christensen

#### NOTES:

- © Five Foot One Design  
Copyright in all documents and drawings prepared by Five Foot One Design and in any work executed from those documents and drawings shall remain the property of Five Foot One Design.  
These documents must not be used, reproduced or copied, in whole or in part, nor may the information, ideas, concepts therein contained (which are confidential to Five Foot One Design) be disclosed to any person without the prior written consent of that company.  
- Do not scale drawings. Used figured dimensions only. Verify all dimensions on site.  
- All works to be in accordance with the building code of Australia (BCA), Australian standards (AS), and relevant authorities' requirements.  
- Any discrepancies, dimensional inconsistencies or the need for clarification must be reported to Five Foot One Design & relevant consultants immediately.  
- This drawing is to be read with all associated Five Foot One Design project documentation, including specifications, schedules, drawings & reports.  
- All areas yields & calculations are preliminary & indicative only and subject to detailed & further survey, design & client and consultant input & advice.

ISSUE	DATE	AMENDMENT
B	8/12/22	RE-ISSUE FOR APPROVAL
A	06/5/22	FOR DA ISSUE

DRAWING NO.

**DA.201**

Proposed Elevations

DATE: 06.05.22  
SCALE: 1:100 @ A3  
DRAWN: CS

REVISION

**B**

FOR APPROVAL

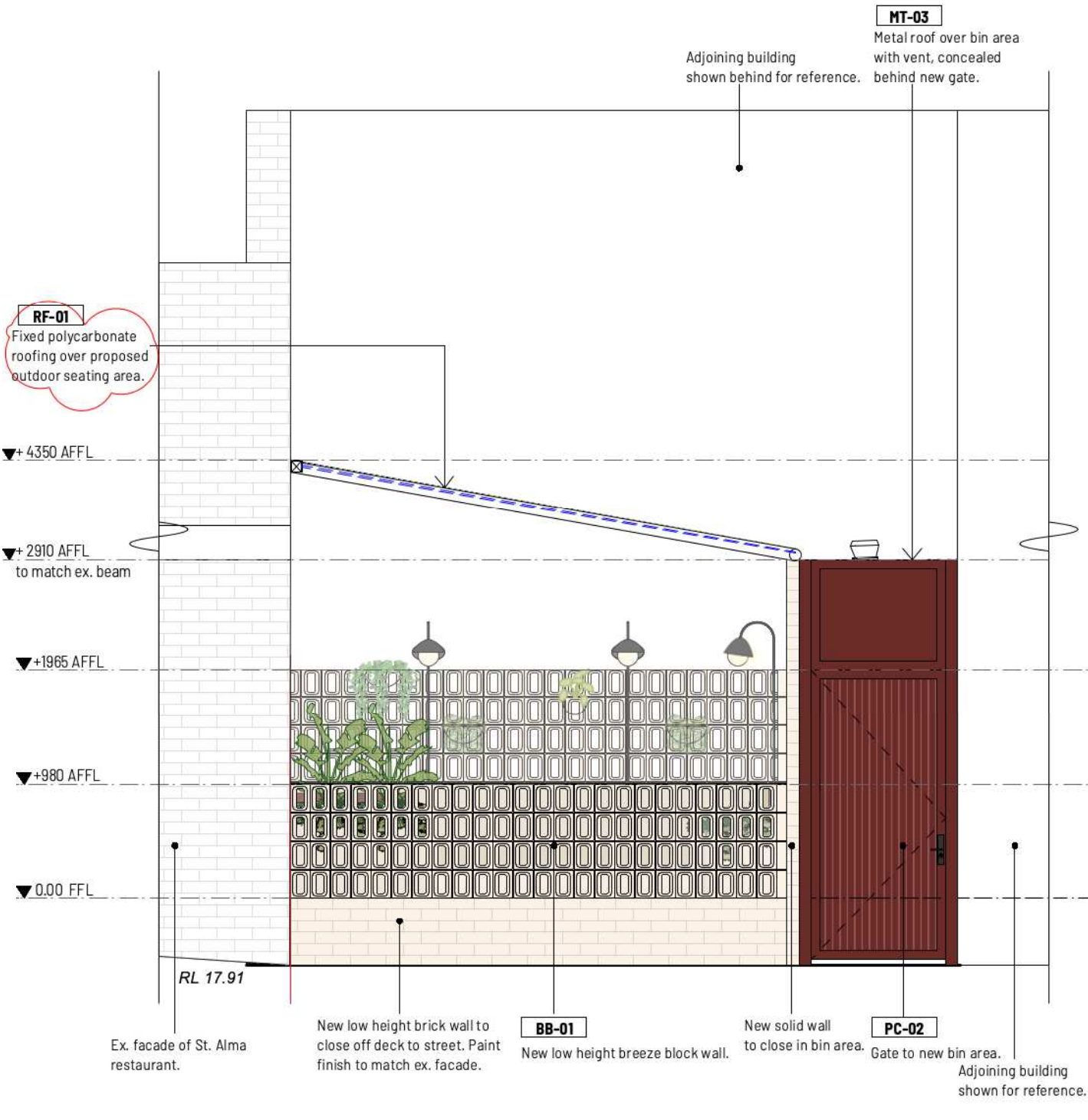

2

**Elevation - Courtyard North**  
1:50 @ A3

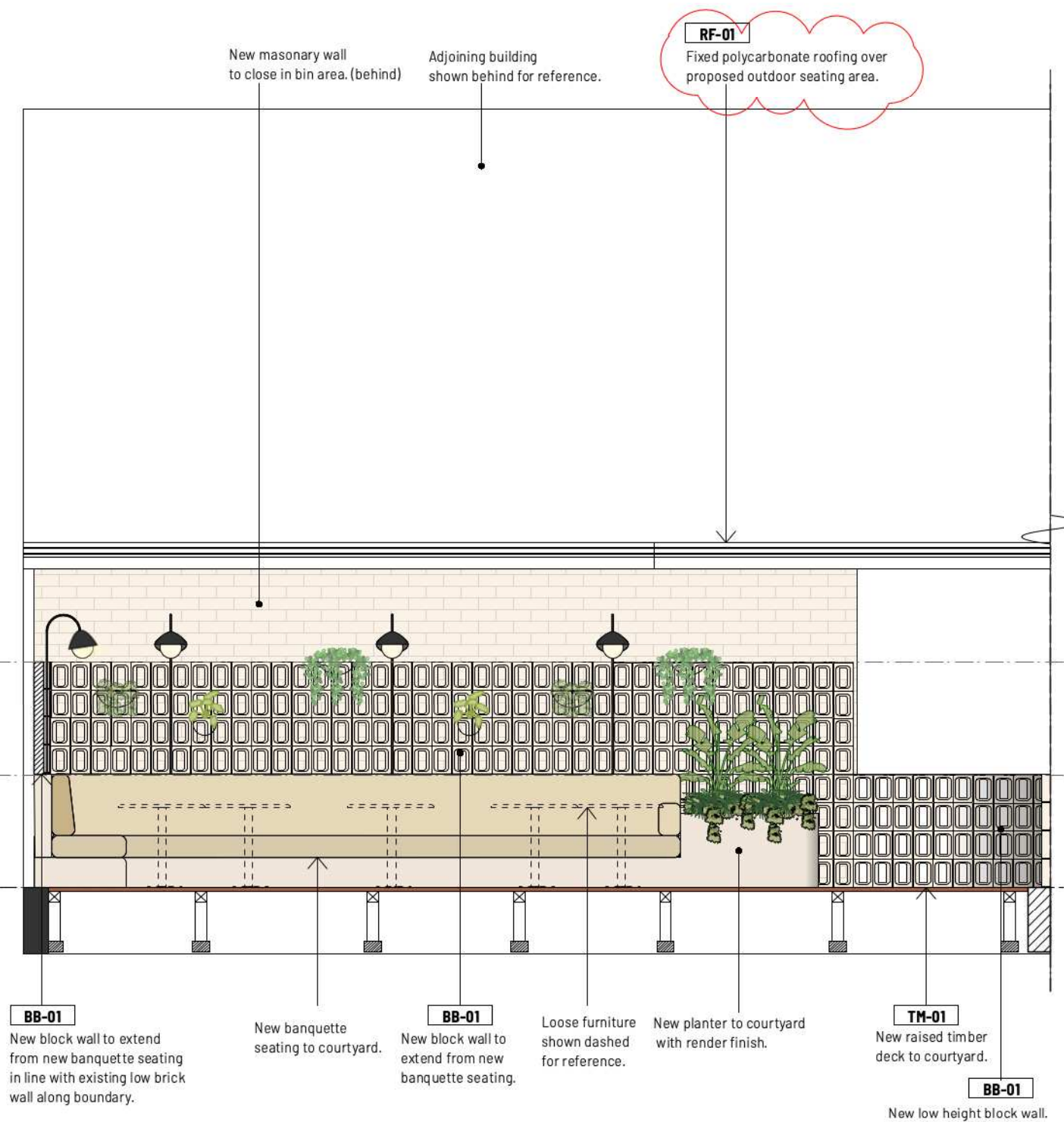

3

**Section - Courtyard East**  
1:50 @ A3





**BB-01** breeze blocks



**PC-02** powdercoat



**PT-02** paint finish to match ex. facade



**CON-02** cement render finish



**RF-01** Danpal Seamless Roof System with Danpalon Multicell Panels.



**TL-01** terracotta paver tile



**TM-01** solid spotted gum timber decking

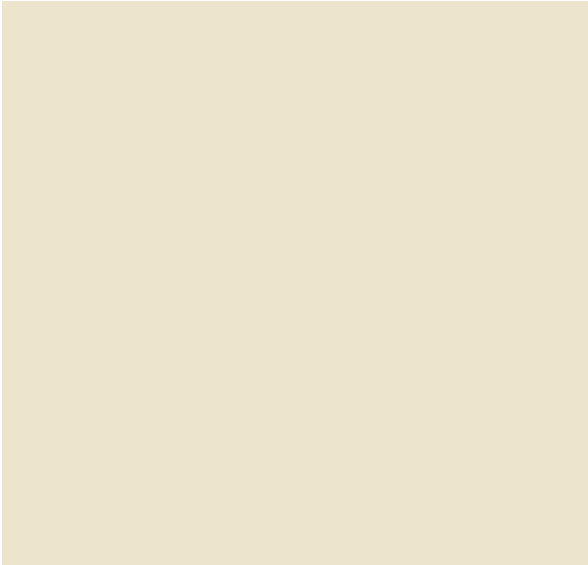

**MT-03** Colorbond - Metal roof over bin area



FiveFootOne

A: 60 Atchison Street, St Leonards  
NSW 2065  
T: 0422 767 883  
E: kat@fivefootonedesign.com

2036

St. Alma Freshwater - Courtyard

20 Albert Street  
Freshwater  
NSW 2036  
Jack Leary + Tim Christensen

NOTES:

© Five Foot One Design  
Copyright in all documents and drawings prepared by Five Foot One Design and in any work executed from those documents and drawings shall remain the property of Five Foot One Design.  
These documents must not be used, reproduced or copied, in whole or in part, nor may the information, ideas, concepts therein contained (which are confidential to Five Foot One Design) be disclosed to any person without the prior written consent of that company.  
- Do not scale drawings. used figured dimensions only. verify all dimensions on site.  
- All works to be in accordance with the building code of australia BCA, Australian standards (AS), and relevant authorities' requirements.  
- Any discrepancies, dimensional inconsistencies or the need for clarification must be reported to Five Foot One Design & relevant consultants immediately.  
- This drawing is to be read with all associated Five Foot One Design project documentation, including specifications, schedules, drawings & reports.  
- All areas yields & calculations are preliminary & indicative only and subject to detailed & further survey, design & client and consultant input & advice.

ISSUE	DATE	AMENDMENT
B	8/12/22	RE-ISSUE FOR APPROVAL
A	06/5/22	FOR DA ISSUE

DRAWING NO.

**DA.300**

**Finishes**

DATE: 06.05.22  
SCALE: 1:100 @ A3  
DRAWN: CS

REVISION

**B**

**FOR APPROVAL**