



# 65 MARINE PARADE, AVALON

MODIFICATION TO APPROVED DA APPLICATION  
NUMBER DA2020/0278 - 30/06/2020

## LIST OF DOCUMENTS

Sheet Number	Current Revision	Sheet Name
AR DA.M - 01	A	COVER PAGE
AR DA.M - 02	A	SITE ANALYSIS PLAN
AR DA.M - 03	A	UPPER FLOOR & ROOF PLAN - APPROVED
AR DA.M - 04	A	FIRST FLOOR APPROVED & GROUND FLOOR - MODIFIED
AR DA.M - 05	A	NORTH & SOUTH ELEVATION - APPROVED
AR DA.M - 06	A	EAST & WEST ELEVATION-APPROVED SECTIONS A&B MODIFIED
AR DA.M - 07	A	SHADOW DIAGRAM - APPROVED
AR DA.M - 08	A	NOTIFICATION PLAN

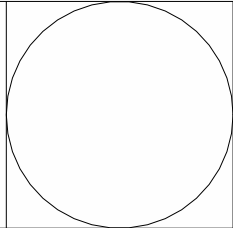
 www.arclab.com.au	ARCLAB PTY LTD A.C.N. 143472762 PO Box 1239 Newport Beach NSW 2106 Australia Telephone +61 416 886 537 email: arc@arclab.com.au www.arclab.com.au	Client HALL RESIDENCE  Project Address 65 MARINE PARADE, AVALON	Sheet Number AR DA.M - 01  Sheet Title COVER PAGE	<p>© COPYRIGHT All works to be in accordance with Australian Standards, The Building Code of Australia, other relevant codes, and with Manufacturers' recommendations and instructions. Do not scale from drawings. Verify all dimensions on site prior to construction. The drawing is copyright and may not be used without written consent from ARCLAB PTY LTD.</p>	ISSUE/REVISION			Job N°. 0167 HALL  Scale	DOC. MOD. S4.55(1A)  Sheet A 3	REV. A	
					N.º	Date	Note				
					A	02.08.24	COUNCIL SUBMISSION				

SITE NOTES

- NO KNOWN WATERCOURSES OR WATERWAYS ON SITE
- PROVIDE SILTRATION BARRIER AS REQUIRED BY COUNCIL
- NO EXISTING TREES TO BE REMOVED
- THE BUILDING SITE IS TO BE SECURED BY A SAFETY FENCE TO PROHIBIT UNAUTHORIZED PUBLIC ACCESS DURING THE COURSE OF CONSTRUCTION
- ALL LEVELS ARE TO AHD
- PROJECT INFORMATION IN ACCORDANCE WITH APPROVED DA APPLICATION NUMBER DA2020/0278 - 30/06/2020
- ALL PROPOSED WORKS TO BE CARRIED OUT INSIDE APROVED DWELLING

1 PROPERTY PLAN  
1 : 500

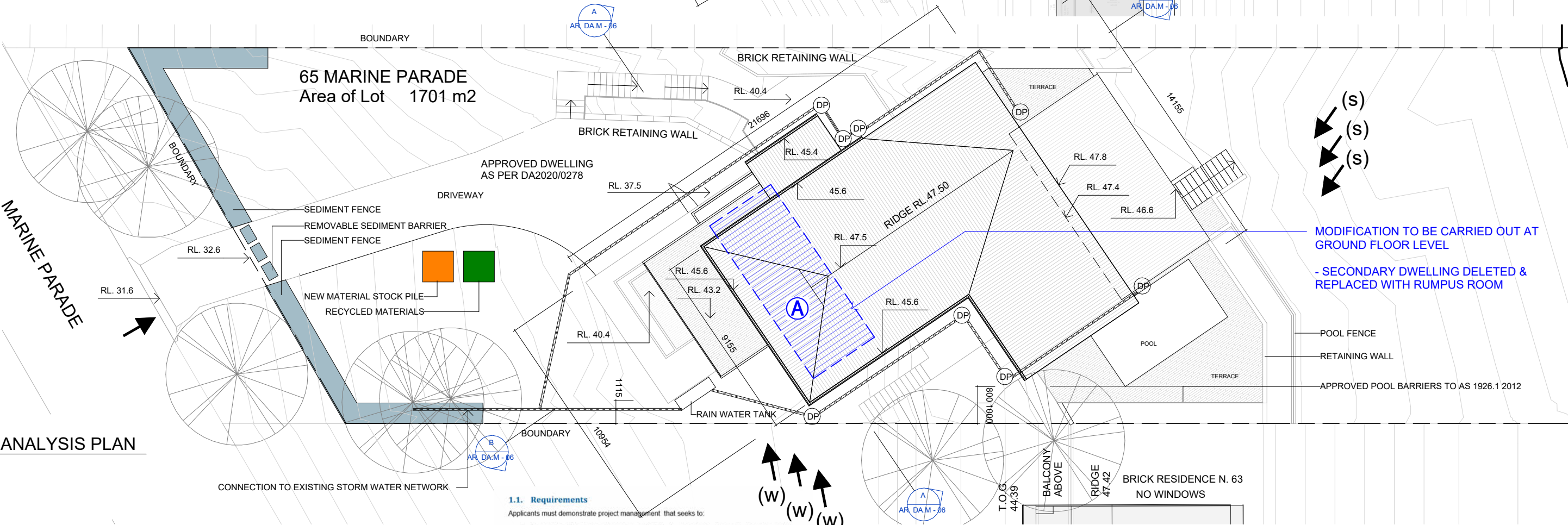

2 SITE ANALYSIS PLAN  
1 : 200

- KEY
- EXISTING VEGETATION TO REMAIN
  - CAR ENTRY POINT
  - BOUNDARY
  - PREVAILING WINDS (summer)
  - PREVAILING WINDS (winter)
  - WINDOW TO LIVING SPACE IN ADJACENT DWELLING
  - EXISTING CONTOURS SLOPE OF LAND 500mm INCREMENT

- SEDIMENT FENCE
- RECYCLED MATERIALS
- NEW MATERIAL STOCK PILE
- ADJACENT DWELLINGS
- APPROVED DWELLING SHOWN IN BLACK LINEWORK
- SECONDARY DWELLING DELETED & REPLACED WITH RUMPUS ROOM
- DELETED ELEMENTS SHOWN IN BLUE LINEWORK

1.1. Requirements

- Applicants must demonstrate project management that seeks to:
- Incorporate the waste hierarchy principle of avoidance, resource recovery and disposal.
  - Minimise the waste sent for disposal.
  - Minimise the impact and disturbance on surrounding amenity, public safety, roadways and natural and built environment.
  - Adhere to any relevant legislation not limited to hazardous waste, storage and transportation regulations.
  - Send waste materials to a suitably licensed facility.
  - Identify suitable locations on the site for sorting and storing of materials for re-use, recycling and disposal. Factors to consider include slopes, drainage and personnel and vehicular access.
  - Maintain valid tipping dockets and receipts on site for inspection.

NORTHERN BEACHES COUNCIL Waste Management Guidelines  
Effective Date: 25 October 2016

- (W)
- (W)
- (W)

1.2. Re-use and recycling opportunities

The table below provides guidance on re-use and recycling opportunities:

Material	Re-use and recycling opportunities
Excavated materials	Re-use for filling or levelling
Concrete	Re-use for filling, levelling or road base
Bricks / Pavers	Re-use or crush for landscaping and driveways
Roof Tiles	Re-use or crush for landscaping and driveways
Untreated Timber	Re-use as floorboards, fencing, furniture, mulch or send to second -hand timber suppliers
Treated Timber	Re-use as formwork, bridging, blocking and propping and send to second -hand timber suppliers
Doors / Windows / Fittings	Send to second -hand suppliers, or recycle
Metals	Re-use or recycle
Green Waste	Mulch or compost
Plasterboard	Re-use for landscaping, recycle or return to supplier
Carpet	Recycle or re-use in landscaping
Plastics / Rubber	Re-use or recycle

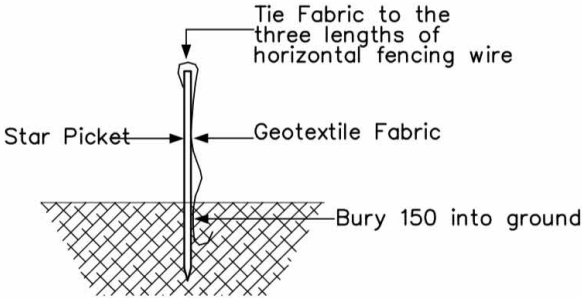

SEDIMENTATION CONTROL FENCE  
Scale 1: 10



www.arclab.com.au

ARCLAB PTY LTD

A.C.N. 143472762  
PO Box 1239 Newport  
Beach  
NSW 2106 Australia  
Telephone +61 416 886 537  
email:arc@arclab.com.au  
www.arclab.com.au

Client  
HALL RESIDENCE

Project Address  
65 MARINE PARADE, AVALON

Sheet Number  
AR DA.M - 02

Sheet Title  
SITE ANALYSIS PLAN

© COPYRIGHT  
All works to be in accordance with Australian Standards, The Building Code of Australia, other relevant codes, and with Manufacturers' recommendations and instructions. Do not scale from drawings.  
Verify all dimensions on site prior to construction.  
The drawing is copyright and may not be used without written consent from ARCLAB PTY LTD.

ISSUE/REVISION		
N.º	Date	Note
A	02.08.24	COUNCIL SUBMISSION

Job N°. 0167 HALL

Scale As indicated

DOC. MOD. S4.55(1A)

Sheet A 3

REV. A

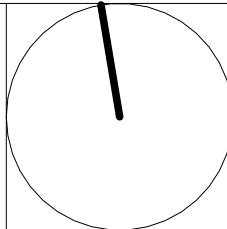

2/08/2024 3:41:29 PM





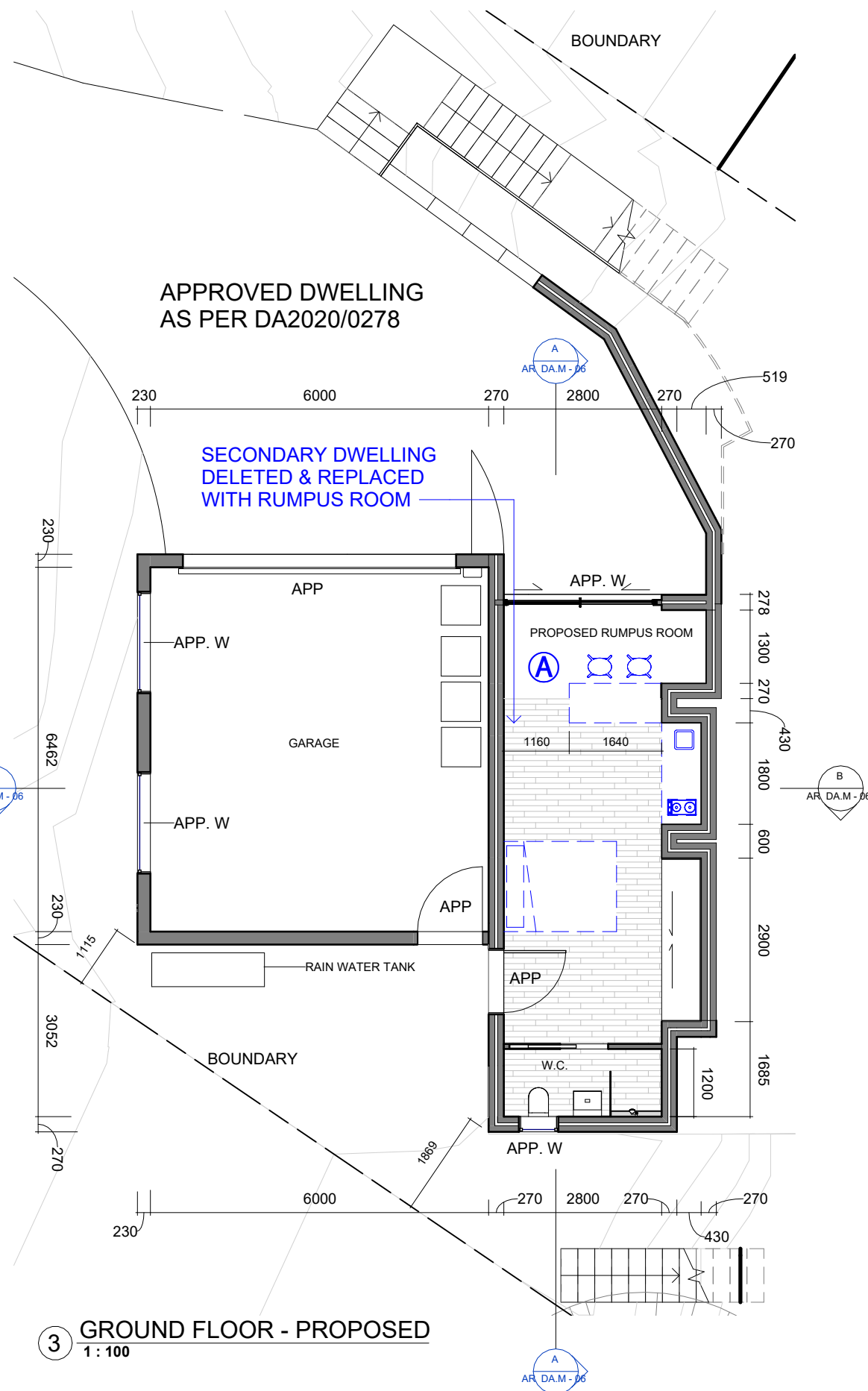
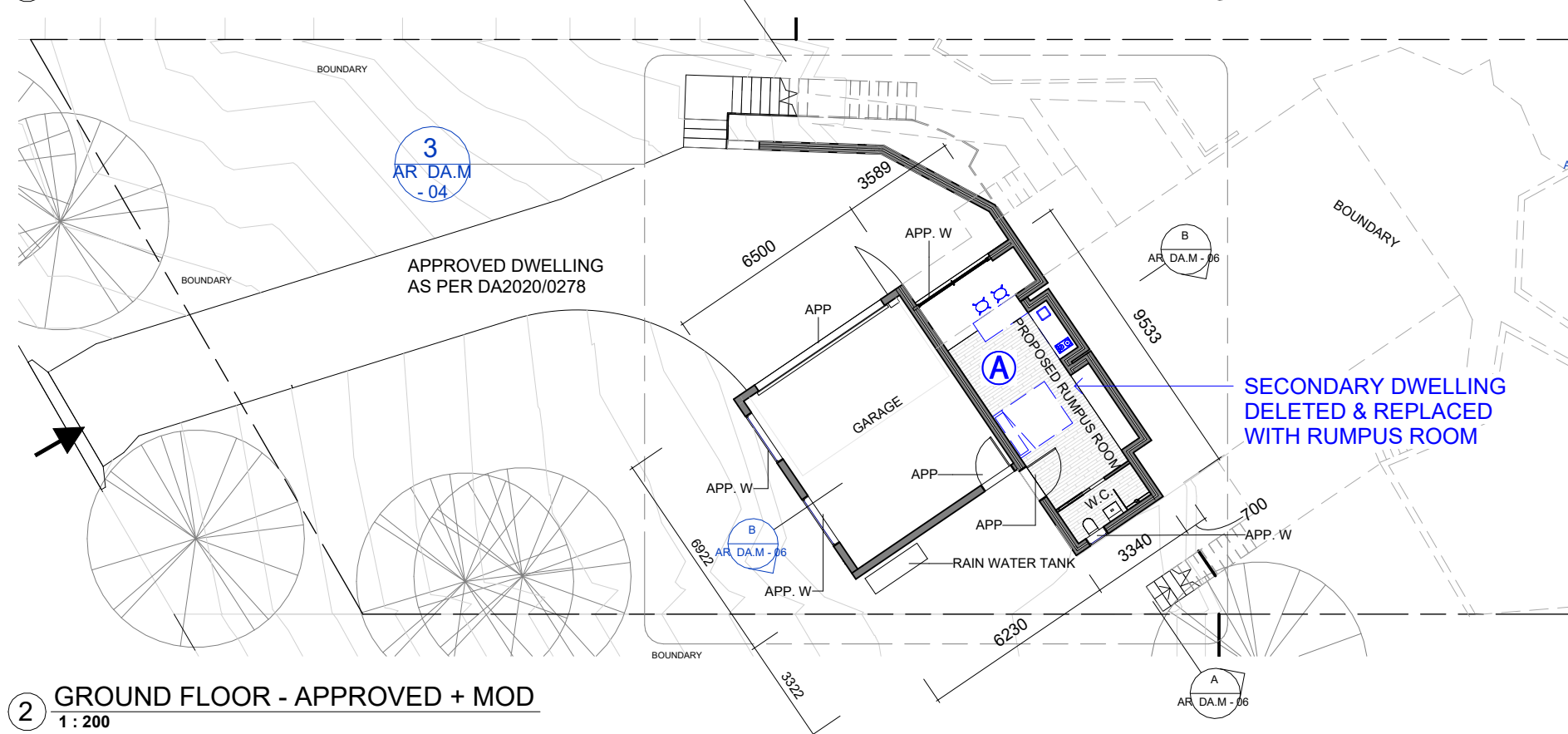
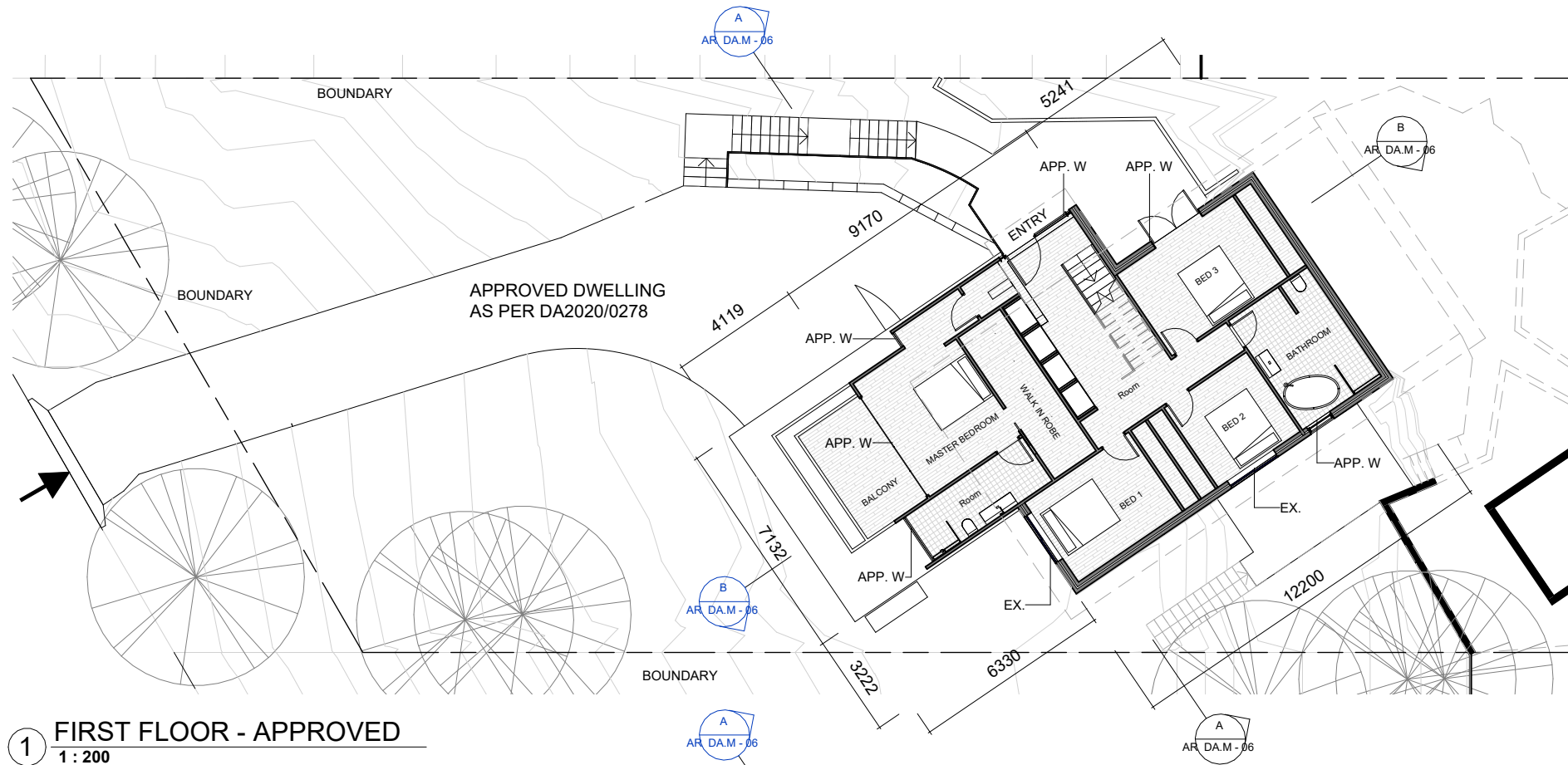

**SECONDARY DWELLING DELETED & REPLACED WITH RUMPUS ROOM**

**DELETED ELEMENTS SHOWN IN BLUE LINEWORK**

**-PROJECT INFORMATION IN ACCORDANCE WITH APPROVED DA APPLICATION NUMBER DA2020/0278 - 30/06/2020**

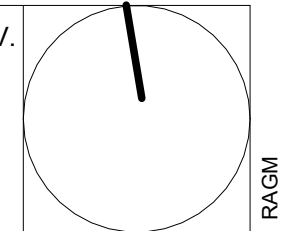
 www.arclab.com.au	ARCLAB PTY LTD A.C.N. 143472762 PO Box 1239 Newport Beach NSW 2106 Australia Telephone +61 416 886 537 email: arclab@arclab.com.au www.arclab.com.au	Client HALL RESIDENCE  Project Address 65 MARINE PARADE, AVALON	Sheet Number AR DA.M - 04  Sheet Title FIRST FLOOR APPROVED & GROUND FLOOR - MODIFIED	© COPYRIGHT All works to be in accordance with Australian Standards, The Building Code of Australia, other relevant codes, and with Manufacturers' recommendations and instructions. Do not scale from drawings. Verify all dimensions on site prior to construction. The drawing is copyright and may not be used without written consent from ARCLAB PTY LTD.	ISSUE/REVISION			Job N°. 0167 HALL	DOC. MOD. S4.55(1A)	REV. A	
					N.º	Date	Note				
					A	02.08.24	COUNCIL SUBMISSION	Scale As indicated	Sheet A 3		



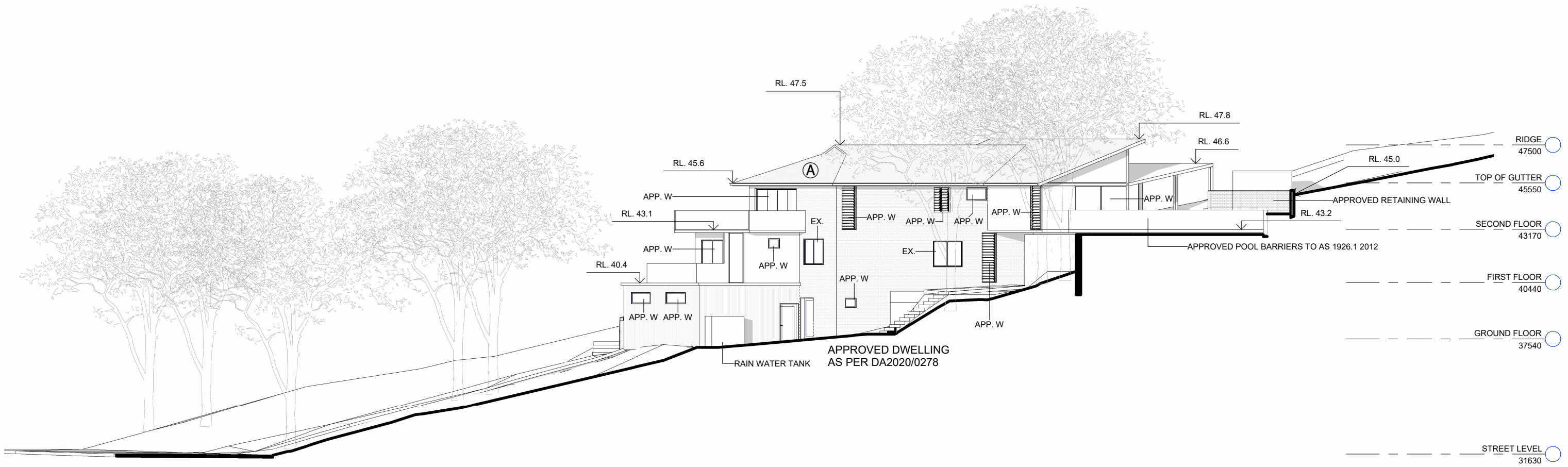

1 SOUTH ELEVATION  
1 : 200

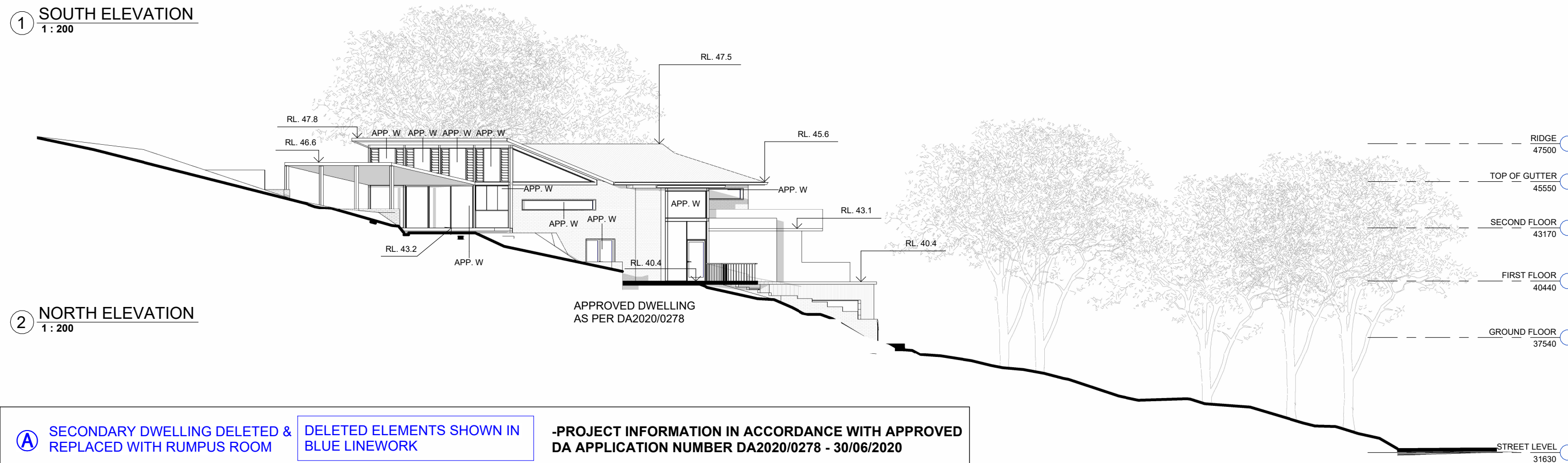

2 NORTH ELEVATION  
1 : 200

**A** SECONDARY DWELLING DELETED & REPLACED WITH RUMPUS ROOM  
DELETED ELEMENTS SHOWN IN BLUE LINEWORK

**-PROJECT INFORMATION IN ACCORDANCE WITH APPROVED DA APPLICATION NUMBER DA2020/0278 - 30/06/2020**

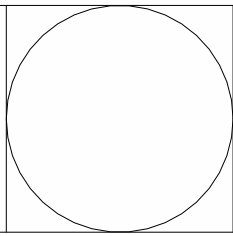
 www.arclab.com.au	ARCLAB PTY LTD A.C.N. 143472762 PO Box 1239 Newport Beach NSW 2106 Australia Telephone +61 416 886 537 email:arc@arclab.com.au www.arclab.com.au	Client HALL RESIDENCE  Project Address 65 MARINE PARADE, AVALON	Sheet Number AR DA.M - 05  Sheet Title NORTH & SOUTH ELEVATION - APPROVED	© COPYRIGHT All works to be in accordance with Australian Standards, The Building Code of Australia, other relevant codes, and with Manufacturers' recommendations and instructions. Do not scale from drawings. Verify all dimensions on site prior to construction. The drawing is copyright and may not be used without written consent from ARCLAB PTY LTD.	ISSUE/REVISION			Job N°. 0167 HALL Scale As indicated	DOC. MOD. S4.55(1A) Sheet A 3	REV. A	
					N.º	Date	Note				
					A	02.08.24	COUNCIL SUBMISSION				



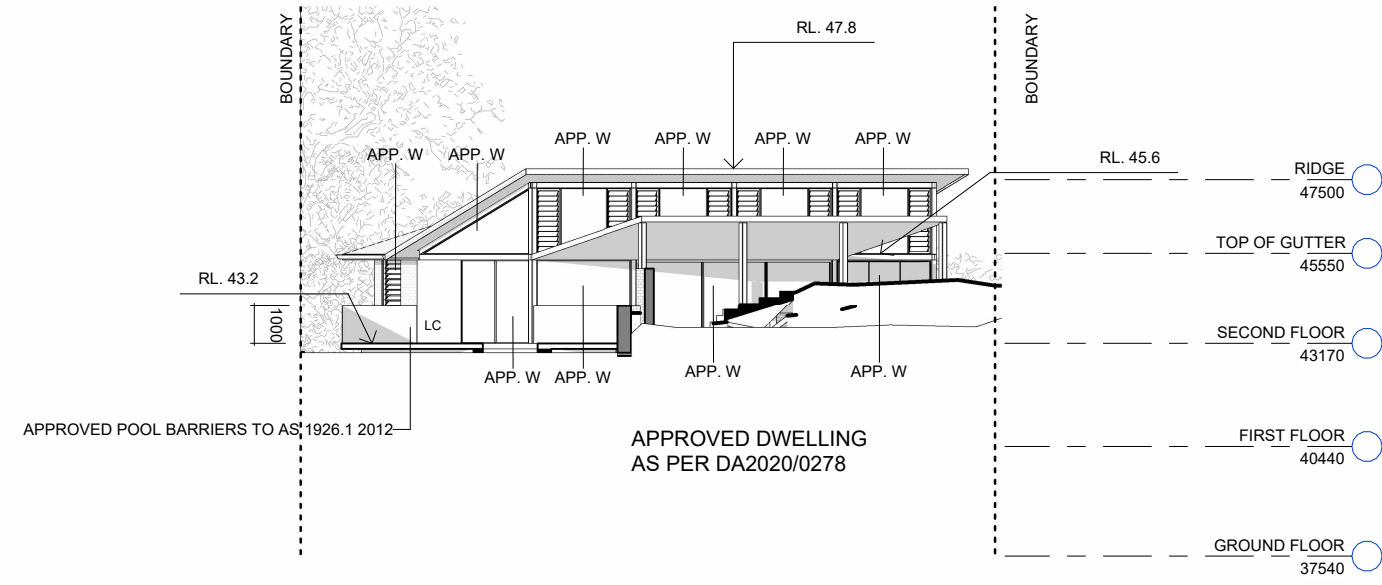

1 EAST ELEVATION.  
1 : 200

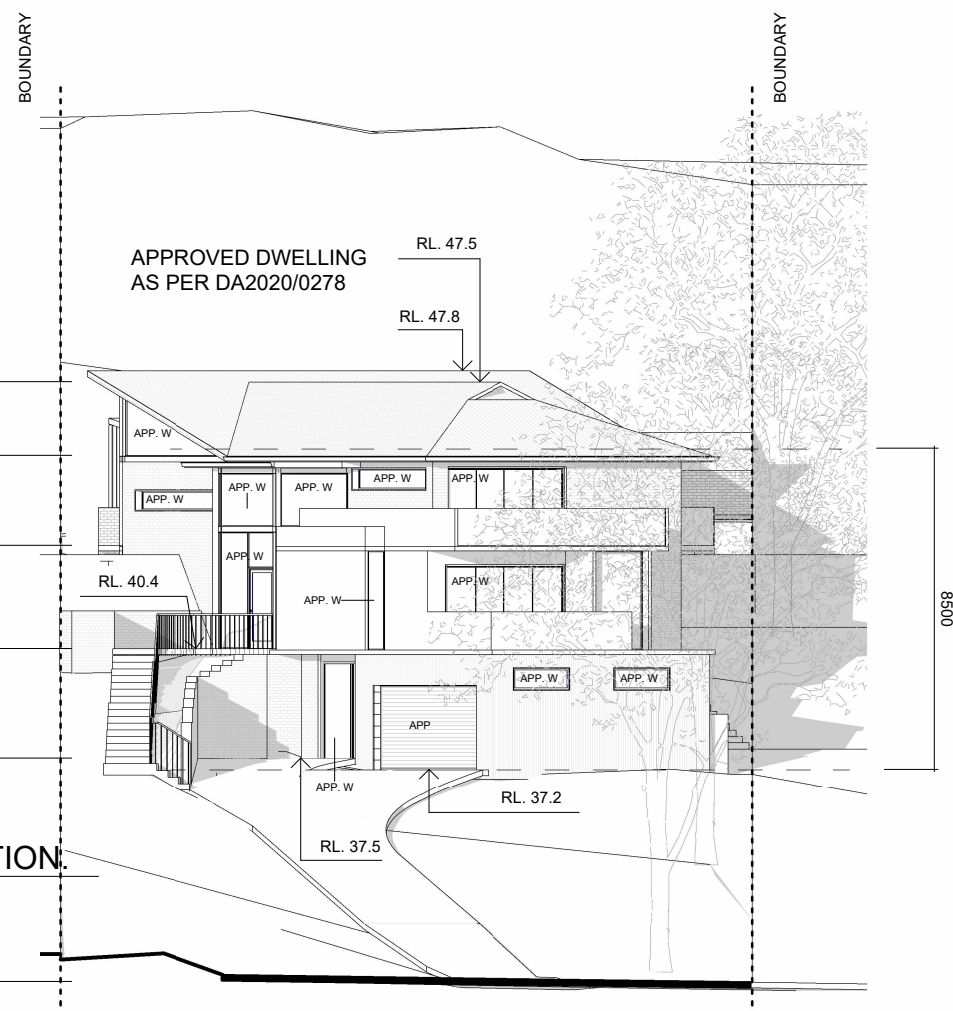

2 WEST ELEVATION.  
1 : 200

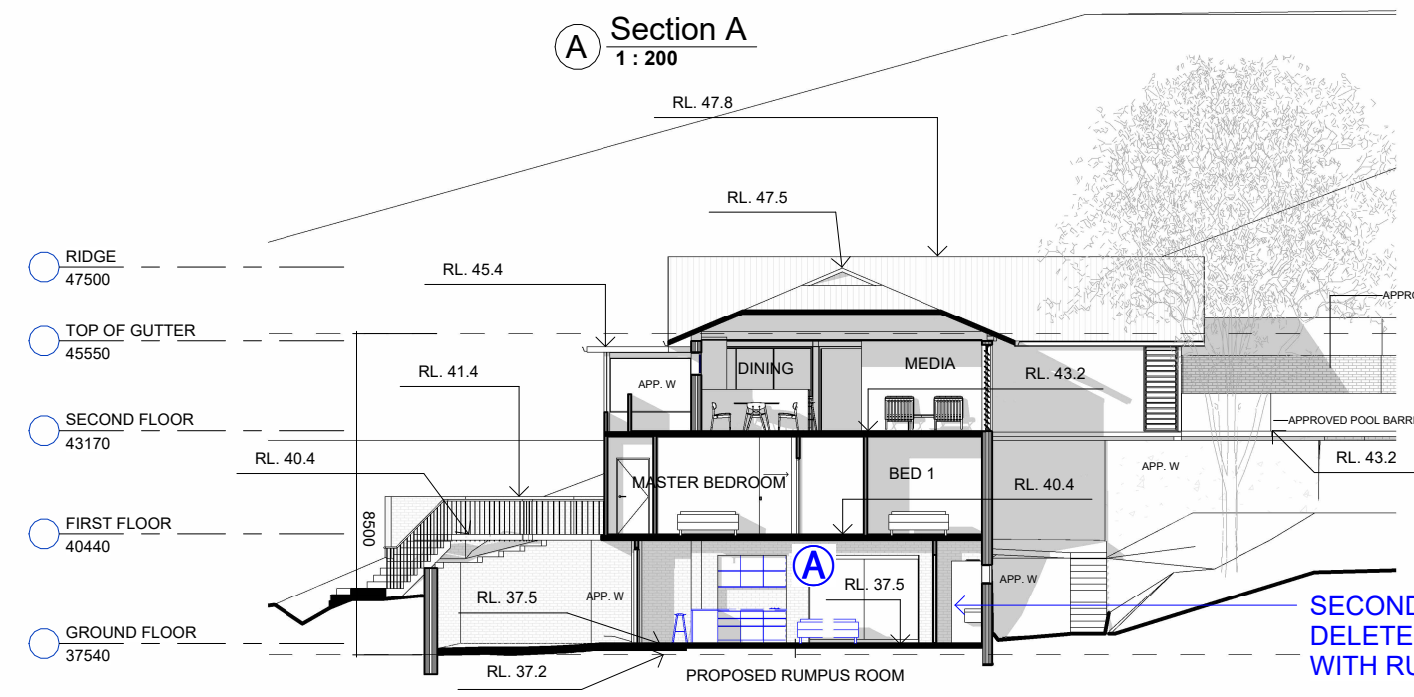

A Section A  
1 : 200

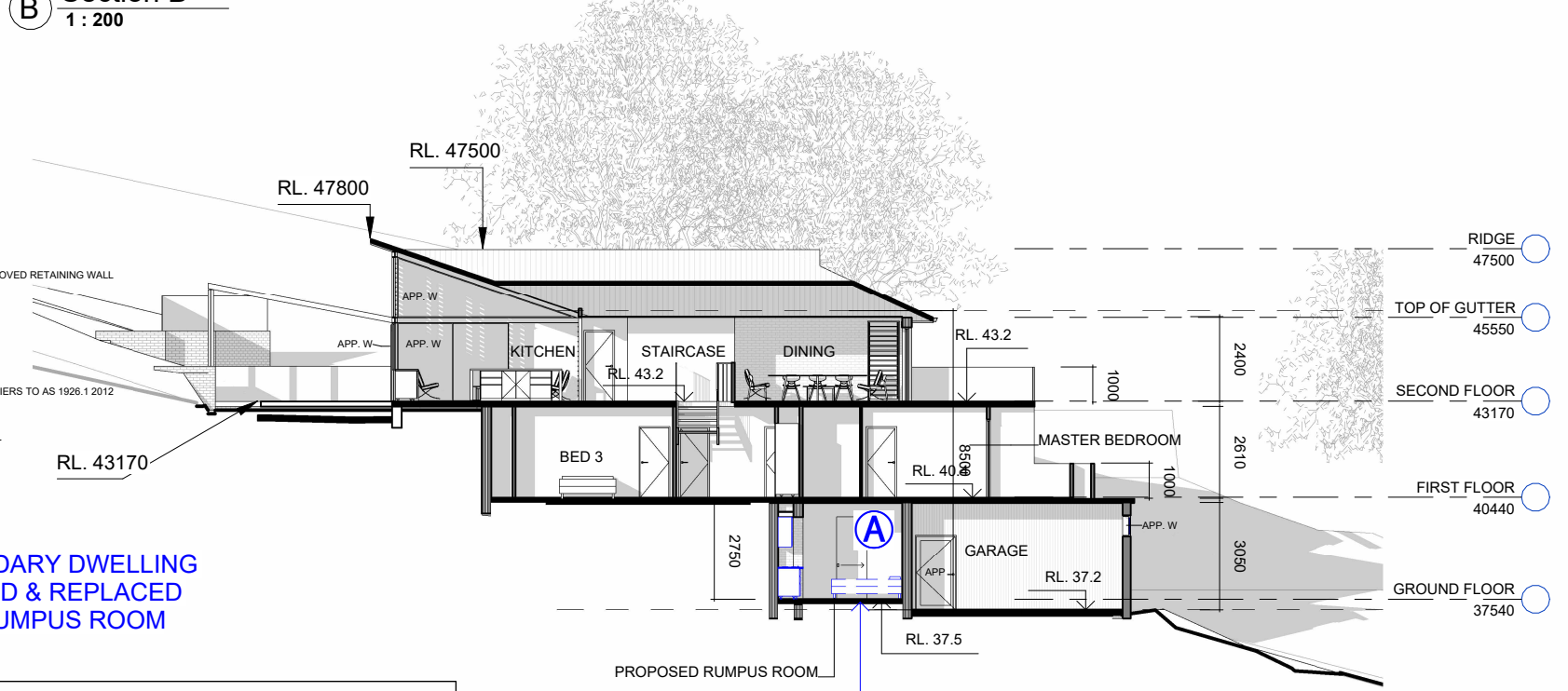

B Section B  
1 : 200

**A SECONDARY DWELLING DELETED & REPLACED WITH RUMPUS ROOM**

**DELETED ELEMENTS SHOWN IN BLUE LINEWORK**

**-PROJECT INFORMATION IN ACCORDANCE WITH APPROVED DA APPLICATION NUMBER DA2020/0278 - 30/06/2020**

**SECONDARY DWELLING DELETED & REPLACED WITH RUMPUS ROOM**

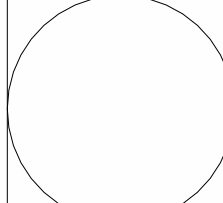
 www.arclab.com.au	ARCLAB PTY LTD A.C.N. 143472762 PO Box 1239 Newport Beach NSW 2106 Australia Telephone +61 416 886 537 email:arc@arclab.com.au www.arclab.com.au	Client HALL RESIDENCE  Project Address 65 MARINE PARADE, AVALON	Sheet Number AR DA.M - 06  Sheet Title EAST & WEST ELEVATION-APPROVED SECTIONS A&B MODIFIED	© COPYRIGHT All works to be in accordance with Australian Standards, The Building Code of Australia, other relevant codes, and with Manufacturers' recommendations and instructions. Do not scale from drawings. Verify all dimensions on site prior to construction. The drawing is copyright and may not be used without written consent from ARCLAB PTY LTD.	ISSUE/REVISION			Job N°. 0167 HALL	DOC. MOD. S4.55(1A)	REV. A	
					N.º	Date	Note				
					A	02.08.24	COUNCIL SUBMISSION	Scale As indicated	Sheet A 3		



1 APPROVED DWELLING - 22 JUNE 09 AM  
1 : 500

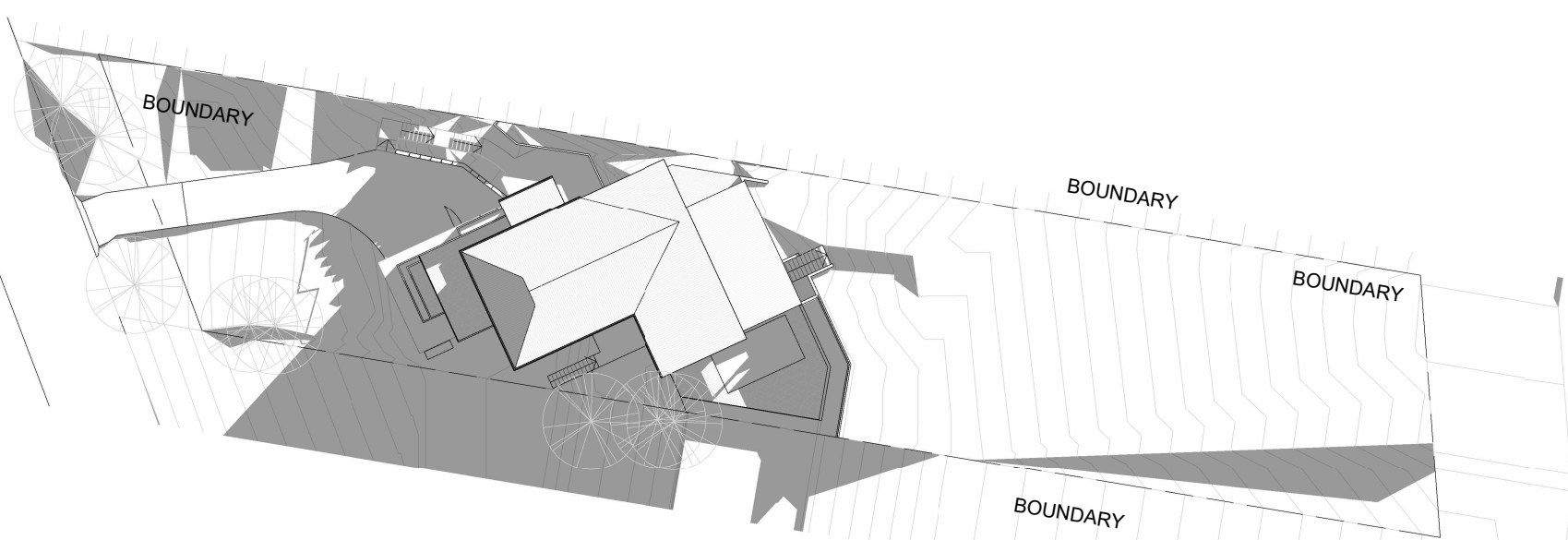

2 APPROVED DWELLING - 22 JUNE 12 PM  
1 : 500

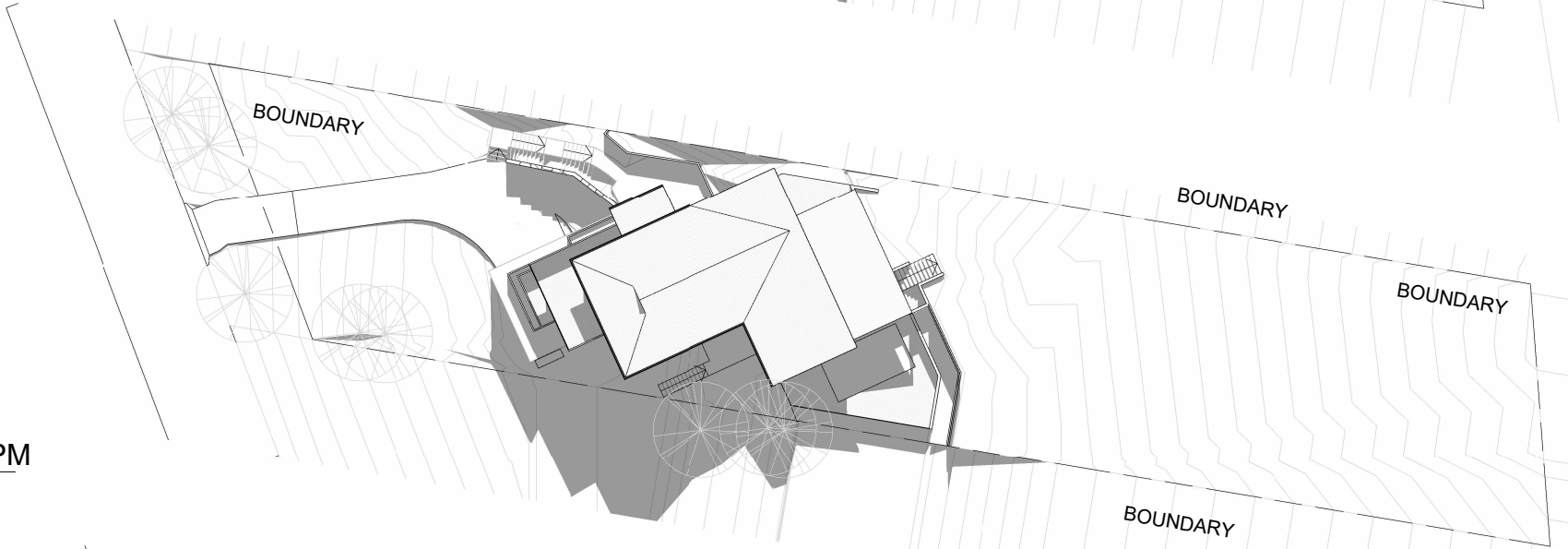

3 APPROVED DWELLING - 22 JUNE 03 PM  
1 : 500

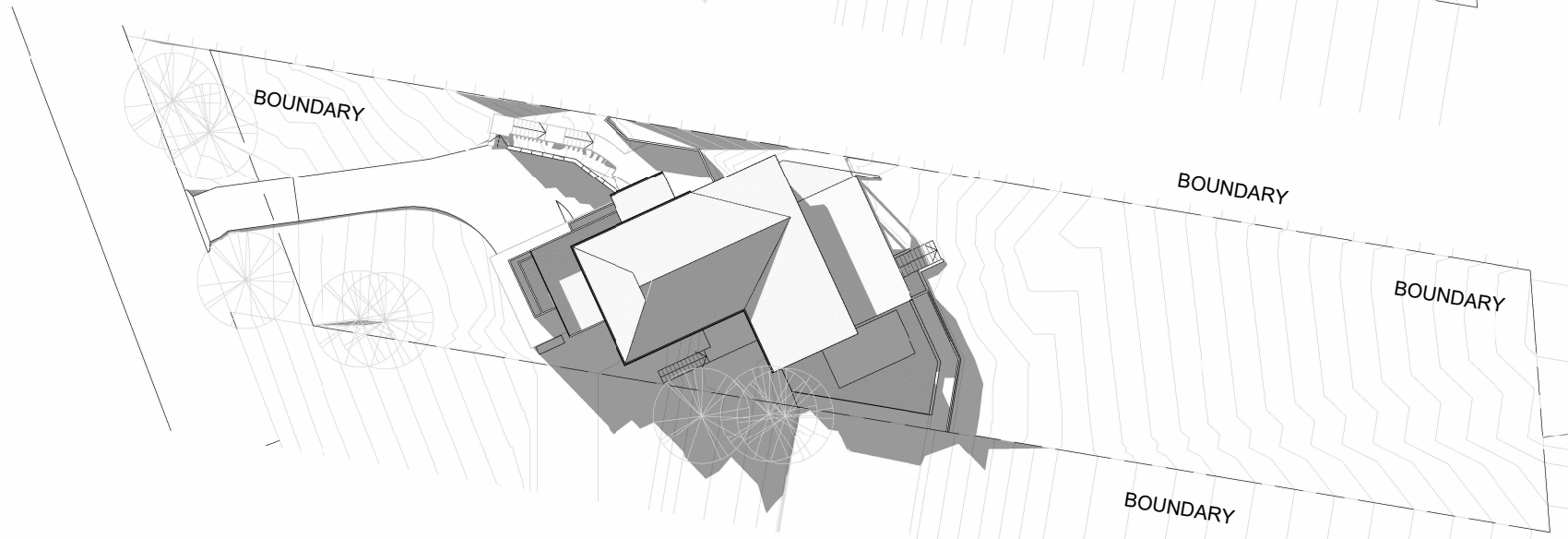



 SECONDARY DWELLING DELETED & REPLACED WITH RUMPUS ROOM

DELETED ELEMENTS SHOWN IN BLUE LINEWORK

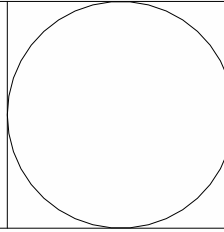
-PROJECT INFORMATION IN ACCORDANCE WITH APPROVED DA APPLICATION NUMBER DA2020/0278 - 30/06/2020

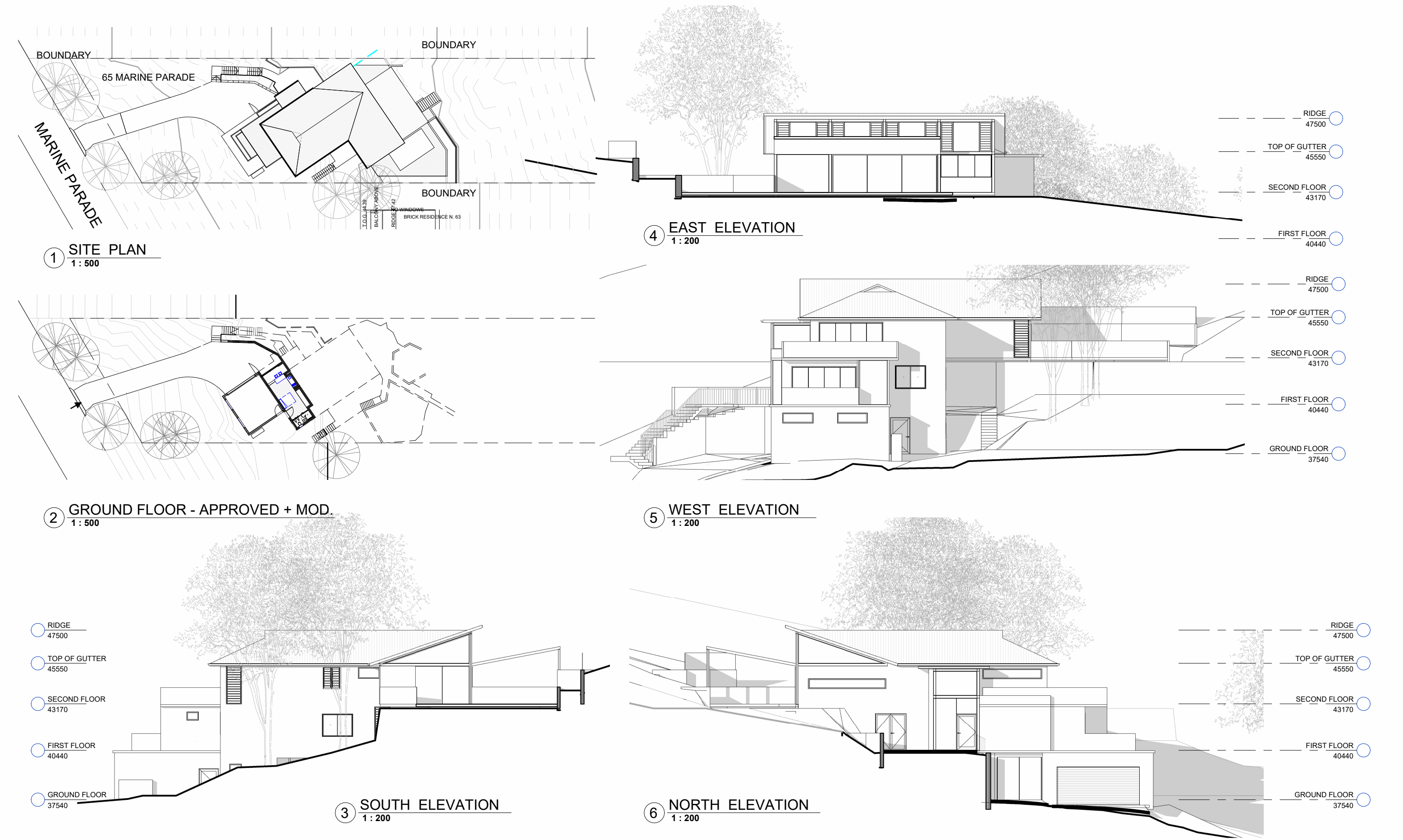
 www.arclab.com.au	ARCLAB PTY LTD A.C.N. 143472762 PO Box 1239 Newport Beach NSW 2106 Australia Telephone +61 416 886 537 email:arc@arclab.com.au www.arclab.com.au	Client HALL RESIDENCE  Project Address 65 MARINE PARADE, AVALON	Sheet Number AR DA.M - 07  Sheet Title SHADOW DIAGRAM - APPROVED	<p>© COPYRIGHT</p> <p>All works to be in accordance with Australian Standards, The Building Code of Australia, other relevant codes, and with Manufacturers' recommendations and instructions. Do not scale from drawings.</p> <p>Verify all dimensions on site prior to construction.</p> <p>The drawing is copyright and may not be used without written consent from ARCLAB PTY LTD.</p>	ISSUE/REVISION			Job N°. 0167 HALL  Scale As indicated	DOC. MOD. S4.55(1A)  Sheet A 3	REV. A	
					N.º	Date	Note				
					A	02.08.24	COUNCIL SUBMISSION				

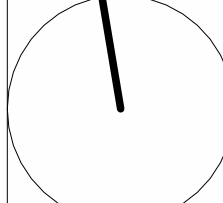

 www.arclab.com.au	ARCLAB PTY LTD A.C.N. 143472762 PO Box 1239 Newport Beach NSW 2106 Australia Telephone +61 416 886 537 email: arc@arclab.com.au www.arclab.com.au	Client HALL RESIDENCE  Project Address 65 MARINE PARADE, AVALON	Sheet Number AR DA.M - 08  Sheet Title NOTIFICATION PLAN	© COPYRIGHT All works to be in accordance with Australian Standards, The Building Code of Australia, other relevant codes, and with Manufacturers' recommendations and instructions. Do not scale from drawings. Verify all dimensions on site prior to construction. The drawing is copyright and may not be used without written consent from ARCLAB PTY LTD.	ISSUE/REVISION			Job N°. 0167 HALL  Scale As indicated	DOC. MOD. S4.55(1A)  Sheet A 3	REV. A	
					N.º	Date	Note				
					A	02.08.24	COUNCIL SUBMISSION				