

Legend

RL- 66.27

PROPOSED LEVEL

PROPOSED POOL COPING

GARDEN AREA

LAWN AREA

EXISTING DECK

EXISTING DRIVEWAY

TREE TO BE RETAINED

EXISTING RETAINING WALL

FRONT FENCE DETAIL (INDICATIVE ONLY)

POOL PLAN

POOL LONG SECTION

CROSS SECTION

POOL LONG SECTION

COPING DETAIL

EXTENDED COPING DETAIL

SKIMMER BOX DETAIL

CONTROL JOINT (C)

STANDPIPE DETAIL

SKIMMER BOX DETAIL

CONTROL JOINT (C)

SKIMMER BOX DETAIL

POOL PLAN

POOL LONG SECTION

CROSS SECTION

POOL LONG SECTION

COPING DETAIL

EXTENDED COPING DETAIL

SKIMMER BOX DETAIL

CONTROL JOINT (C)

STANDPIPE DETAIL

SKIMMER BOX DETAIL

CONTROL JOINT (C)

SKIMMER BOX DETAIL

PROPOSED SWIMMING POOL FIBREGLASS - SERENE 8

PROPOSED SWIMMING POOL FIBREGLASS - SERENE 8

PROJECT

Martin & Kirrilee Wallace

DATE

10/12/19

REV

A

ISSUE

PRELIMINARY

DATE

19/02/20

REV

B

ISSUE

DA

No.21 Badcoe Road,

Cromer, NSW 2099

NOTES

comply with building code of australia and all relevant australian standards

all works shall be in accordance with development application and construction certificate conditions of consent

all levels to ahd

refer to survey information relating to existing site data

verify all dimensions prior to works

do not scale from drawings

use figured dimensions in preference to scaling

refer all discrepancies to landscape architect for determination

this drawing is copyright and must not be retained, copied, used or reproduced in any way without prior written permission of contour landscape architects.

DATE:

19/02/20

SCALE:

1:200 @A3

1:100 @A1

DRAWN:

SW

DRAWING

SITE PLAN

DRAWING NO:

C1\_N

REV:

B



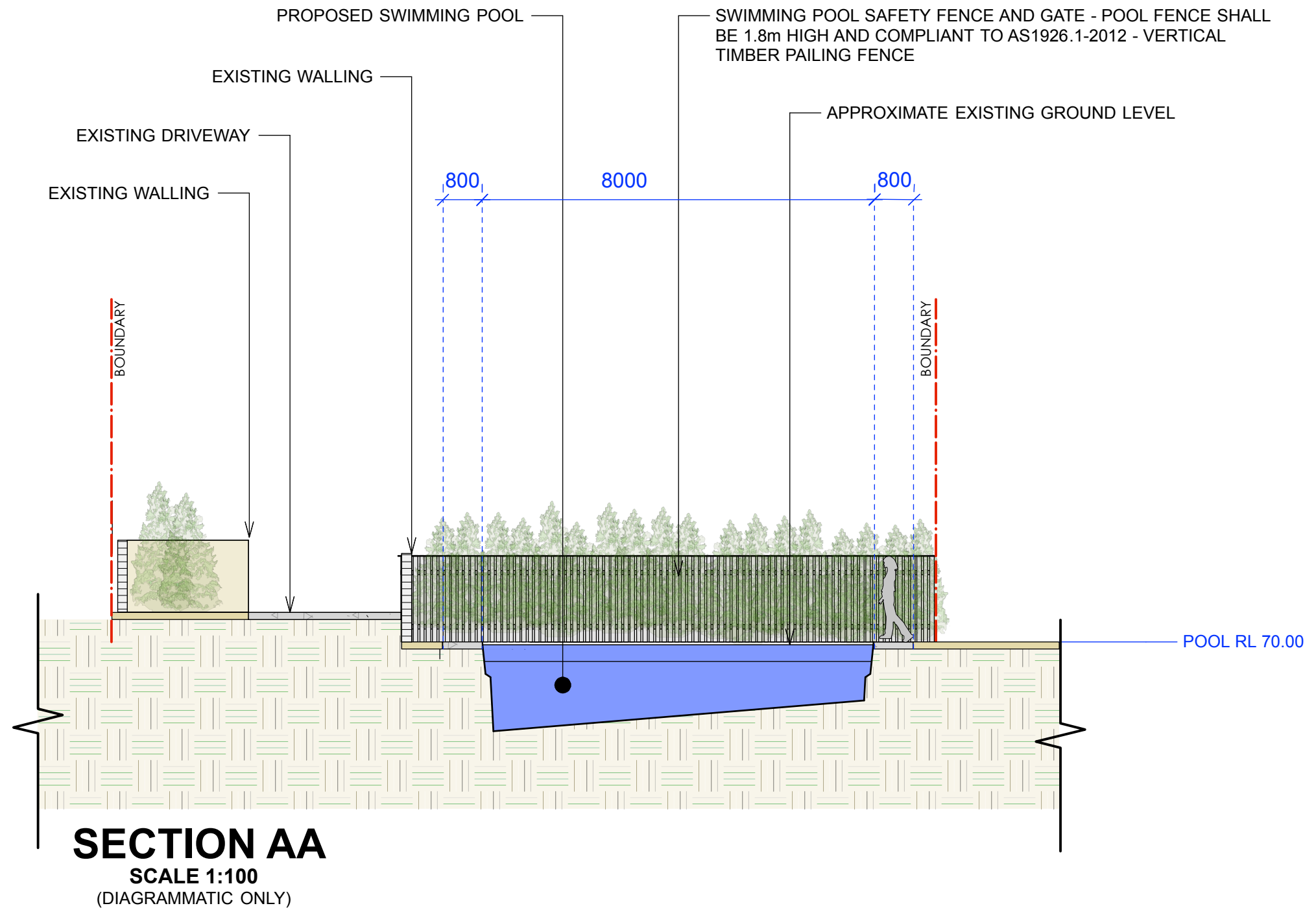

CONTOUR  
LANDSCAPE ARCHITECTURE

PO Box 698 MONA VALE NSW 1660  
Tel: 0434 500 705 - AIDLM

PROJECT  
**Martin & Kirrilee Wallace**  
No.21 Badcoe Road,  
Cromer, NSW 2099

DATE	REV.	ISSUE
10/12/19	A	PRELIMINARY
19/02/20	B	DA

#### NOTES

comply with building code of australia and all relevant australian standards  
all works shall be in accordance with development application and construction certificate conditions of consent  
all levels to and  
refer to survey information relating to existing site data  
verify all dimensions prior to works  
do not scale from drawings  
use figured dimensions in preference to scaling  
refer all discrepancies to landscape architect for determination  
this drawing is copyright and must not be retained, copied, used or reproduced in any way without prior written permission of  
contour landscape architects.

DATE:	19/02/20	DRAWING <b>SECTION A</b>
SCALE:	1:100 @ A3	DRAWING NO: C2_N
DRAWN:	SW	REV: B

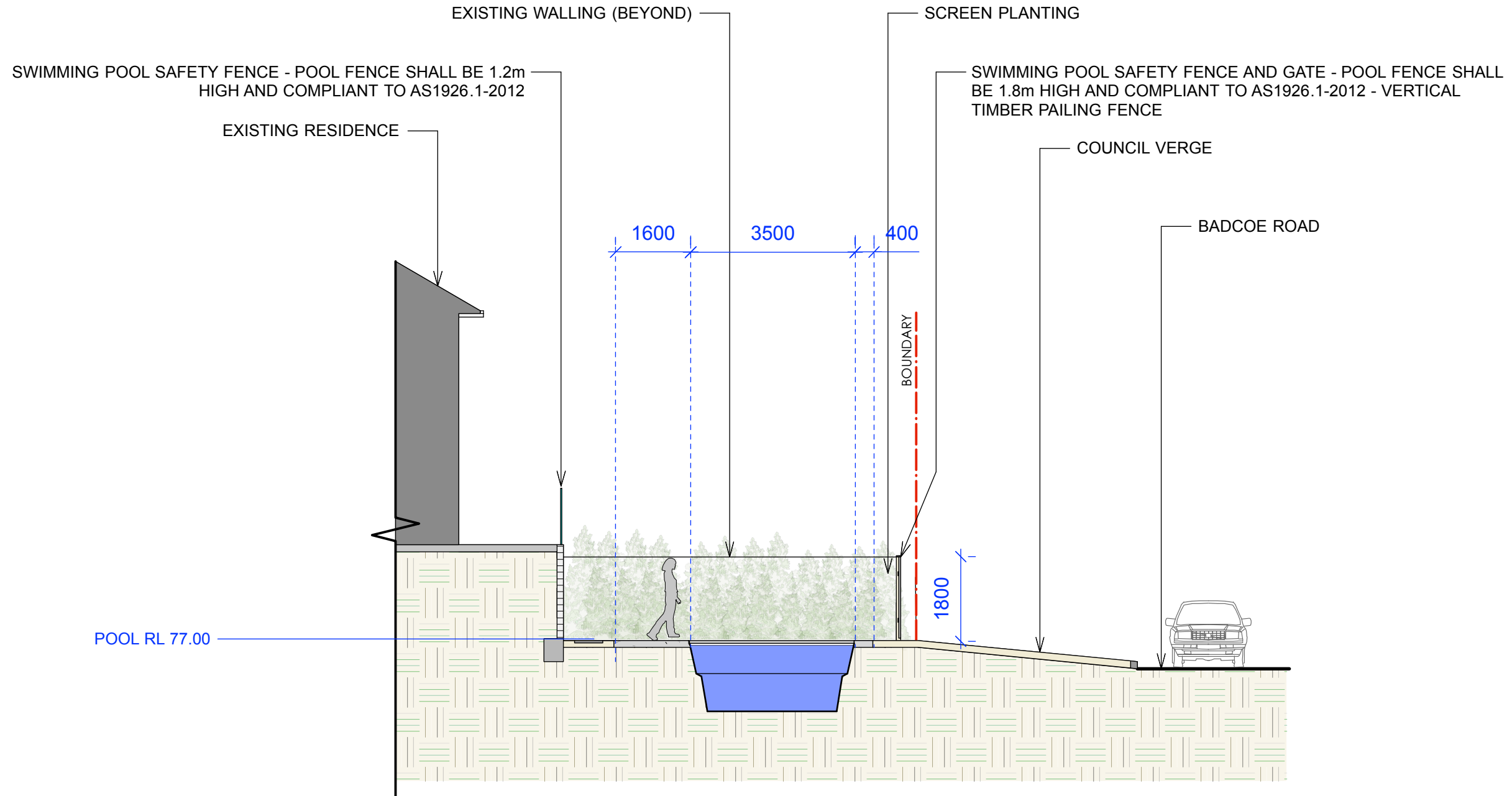

**SECTION BB**  
**SCALE 1:100**  
(DIAGRAMMATIC ONLY)

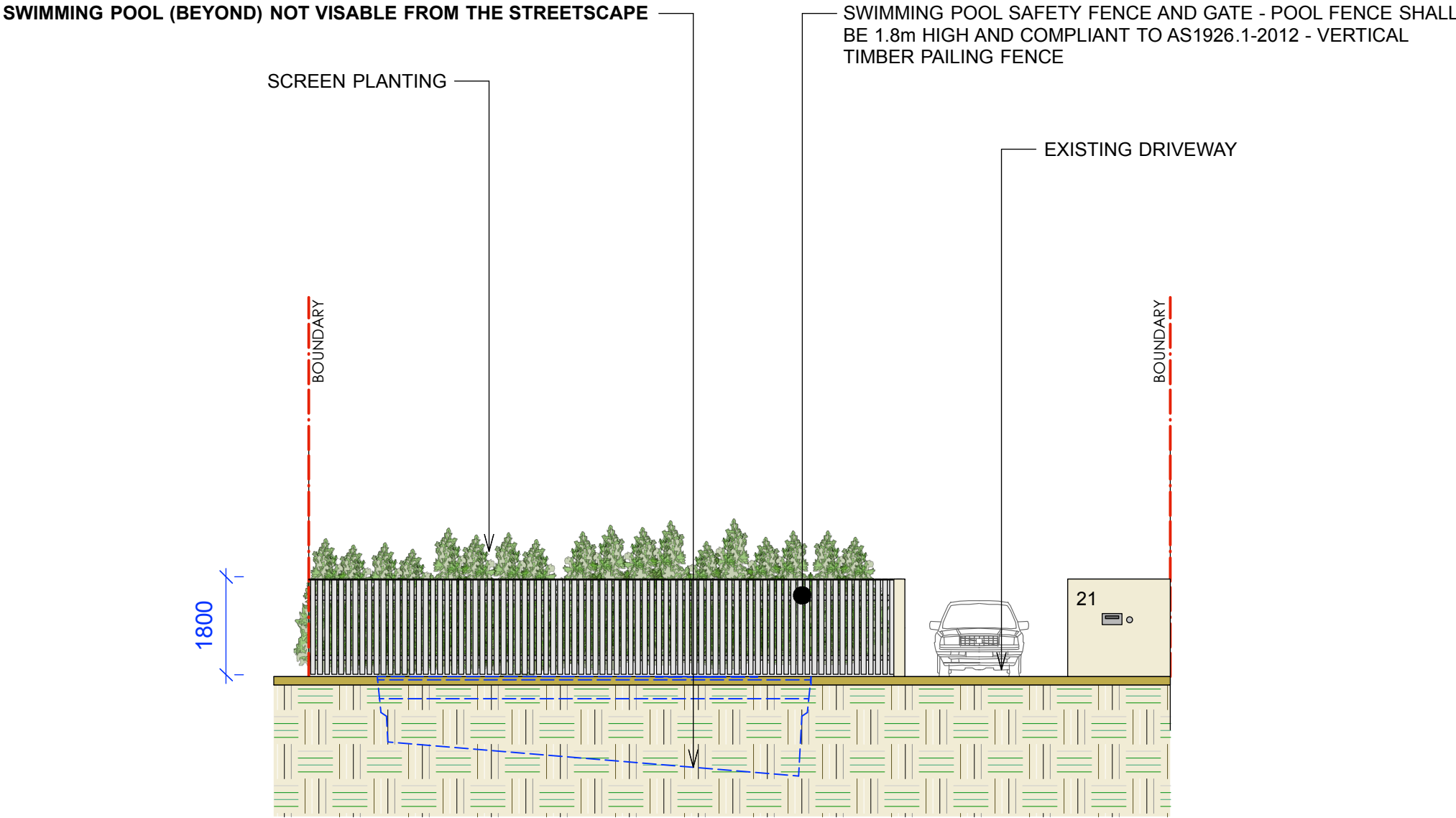

**(STREET) ELEVATION A**  
**SCALE 1:100**  
(DIAGRAMMATIC ONLY)

CONTOUR  
LANDSCAPE ARCHITECTURE

PO Box 698 MONA VALE NSW 1660  
Tel: 0434 500 705 - AIDLM

PROJECT  
**Martin & Kirrilee Wallace**

No.21 Badcoe Road,  
Cromer, NSW 2099

DATE	REV.	ISSUE
10/12/19	A	PRELIMINARY
19/02/20	B	DA

NOTES

comply with building code of australia and all relevant australian standards  
all works shall be in accordance with development application and construction certificate conditions of consent  
all levels to and  
refer to survey information relating to existing site data  
verify all dimensions prior to works  
do not scale from drawings  
use figured dimensions in preference to scaling  
refer all discrepancies to landscape architect for determination  
this drawing is copyright and must not be retained, copied, used or reproduced in any way without prior written permission of  
contour landscape architects .

DATE:	19/02/20	DRAWING <b>ELEVATION A</b>
SCALE:	1:100 @ A3	DRAWING NO: C4_N
DRAWN:	SW	REV: B



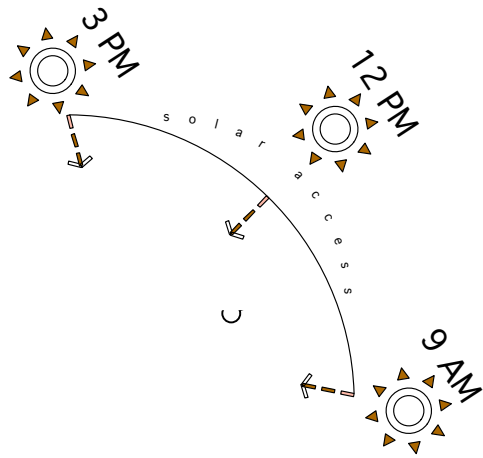

## Sun Angles

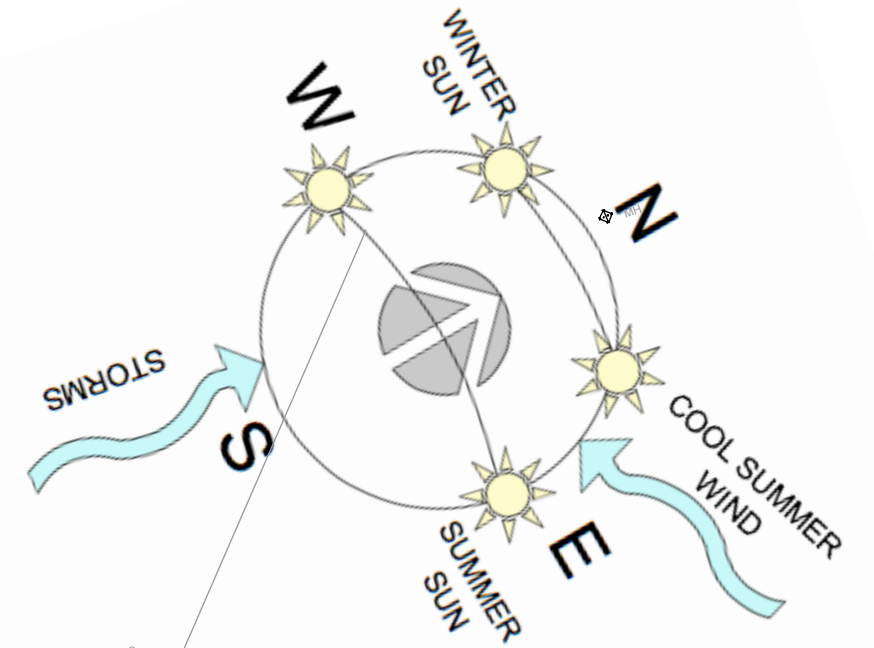
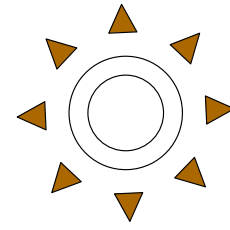

CONTOUR  
LANDSCAPE ARCHITECTURE

PO Box 698 MONA VALE NSW 1660  
Tel: 0434 500 705 - AIDLM

PROJECT  
**Martin & Kirrilee Wallace**  
No.21 Badcoe Road,  
Cromer, NSW 2099

DATE	REV.	ISSUE
10/12/19	A	PRELIMINARY
19/02/20	B	DA

NOTES  
comply with building code of australia and all relevant australian standards  
all works shall be in accordance with development application and construction certificate conditions of consent  
all levels to ahd  
refer to survey information relating to existing site data  
verify all dimensions prior to works  
do not scale from drawings  
use figured dimensions in preference to scaling  
refer all discrepancies to landscape architect for determination  
this drawing is copyright and must not be retained, copied, used or reproduced in any way without prior written permission of  
contour landscape architects.

DATE: 17/02/20  
SCALE: 1:200 @ A3  
DRAWN: SW

DRAWING  
**SITE ANALYSIS  
PLAN**  
DRAWING NO:  
CS\_N  
REV:  
A

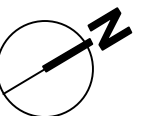





PROPOSED LANDSCAPED AREA



COMPLIANCE TABLE

LANDSCAPED AREA		
		COMPLY
SITE AREA	861.90m2	N/A
MINIMUM LANDSCAPED AREA - 40%	344.76m2	N/A
PROPOSED LANDSCAPED AREA	377.56m2	YES

- PROPOSED SWIMMING POOL AND SURROUNDS SHALL BE NO GREATER THAN 600mm ABOVE EXISTING LEVELS
- **SWIMMING POOL WATER CAPACITY IS LESS THAN 40 000 LITRES - 30,000LT**
- SWIMMING POOL LOCATED IN REAR YARD
- SWIMMING POOL SAFETY FENCING & SWIMMING POOL SHALL COMPLY WITH;
- COUNCIL CODES
- BUILDING CODE OF AUSTRALIA
- SWIMMING POOLS ACT 1992-NO. 49
- SWIMMING POOL SAFETY AS 1926.1-2007
- SWIMMING POOL SAFETY AS 1926.2-2007
- SWIMMING POOL SAFETY AS AS1926.1-2012 AS APPLICABLE.

CONTOUR  
LANDSCAPE ARCHITECTURE

PO Box 698 MONA VALE NSW 1660  
Tel: 0434 500 705 - AIDLM

PROJECT  
**Martin & Kirrilee Wallace**

No.21 Badcoe Road,  
Cromer, NSW 2099

DATE	REV.	ISSUE
10/12/19	A	PRELIMINARY
19/02/20	B	DA

NOTES

comply with building code of australia and all relevant australian standards  
all works shall be in accordance with development application and construction certificate conditions of consent  
all levels to ahd  
refer to survey information relating to existing site data  
verify all dimensions prior to works  
do not scale from drawings  
use figured dimensions in preference to scaling  
refer all discrepancies to landscape architect for determination  
this drawing is copyright and must not be retained, copied, used or reproduced in any way without prior written permission of contour landscape architects

DATE: 17/02/20

SCALE: 1:200 @ A3

DRAWN: SW

DRAWING  
**LANDSCAPE  
AREA PLAN**

DRAWING NO:  
C6\_N

REV:  
A

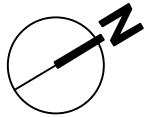



— — — — SEDIMENT CONTROL BARRIER EXTENT







CONTOUR  
LANDSCAPE ARCHITECTURE

PO Box 698 MONA VALE NSW 1660  
Tel: 0434 500 705 - AIDLM

PROJECT  
**Martin Wallace**

No.21 Badcoe Road,  
Cromer, NSW 2099

DATE: 17/02/20  
REV. ISSUE: A PRELIMINARY

NOTES:  
comply with building code of australia and all relevant australian standards  
all works shall be in accordance with development application and construction certificate conditions of consent  
all levels to and refer to survey information relating to existing site data  
verify all dimensions prior to works  
do not scale from drawings  
use figured dimensions in preference to scaling  
refer all discrepancies to landscape architect for determination  
this drawing is copyright and must not be retained, copied, used or reproduced in any way without prior written permission of contour landscape architects

DATE: 17/02/20  
SCALE: N/A @ A4  
DRAWN: SW

DRAWING NOTIFICATION PLAN

DRAWING NO: C8\_N  
REV: A