

SITE AREA: 559 sq.m.
EXISTING HOUSE: 190.3 sq.m.
EXISTING DECK: 31.7 sq.m.
NEW DECK: 34.5 sq.m.
NEW SECTION OF GROUND FLOOR: 20.7 sq.m.

NOTES:
This drawing is the copyright of Duffy Regan Design and may not be altered, reproduced or transmitted without permission of Duffy Regan Design.
All levels and dimensions are to be checked on site prior to commencement of any work.
All new and altered works to relevant BCA and AS/NZ standards.
NOT FOR CONSTRUCTION

Project: ALTERATIONS AND ADDITIONS

Job. No. 638/19

for: T. & F. Bradshaw
at: 11 Darmour Avenue, Allambie Heights

Title:
SITE PLAN
SITE ANALYSIS PLAN

Scale: 1:200 @ A3
Date: JUNE 2020
Drawn: D.R.

Revision:

DUFFY REGAN DESIGN
121 Soldiers Ave., Freshwater NSW 2096
Telephone: (02) 9905 6009
Mobile: 0416 037 847
Email: dregandesign@gmail.com

Drawing No. DA-01

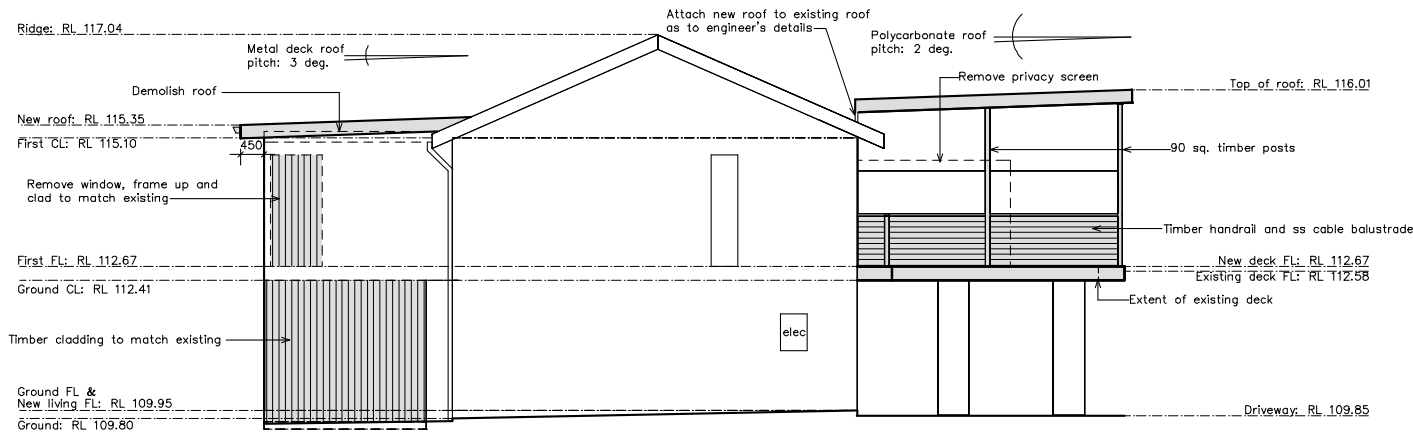

SOUTH WEST ELEVATION

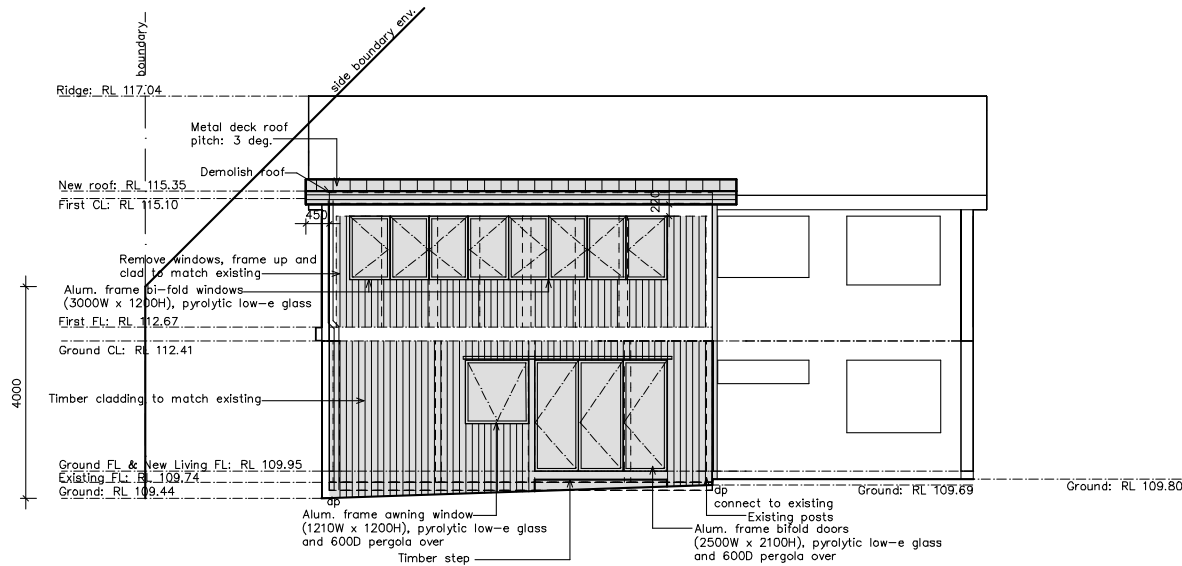

NORTH WEST ELEVATION

NOTES:
This drawing is the copyright of Duffy Regan Design and may not be altered, reproduced or transmitted without permission of Duffy Regan Design.
All levels and dimensions are to be checked on site prior to commencement of any work.
All new and altered works to relevant BCA and AS/NZ standards.
NOT FOR CONSTRUCTION

Project: ALTERATIONS AND ADDITIONS

Job. No. 638/19

for: T. & F. Bradshaw
at: 11 Darmour Avenue, Allambie Heights

Title:
ELEVATIONS

Scale: 1:100 @ A3
Date: JUNE 2020
Drawn: D.R.

Revision:

DUFFY REGAN DESIGN
121 Soldiers Ave., Freshwater NSW 2096
Telephone: (02) 9905 6009
Mobile: 0416 037 847
Email: dregandesign@gmail.com

Drawing No. DA-05

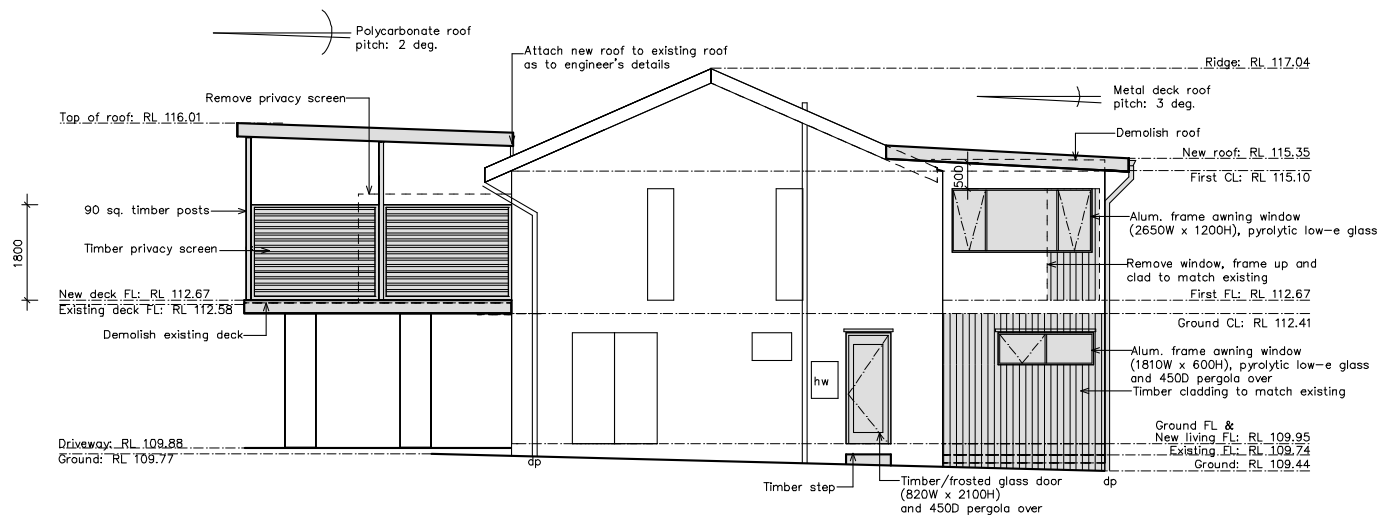

NORTH EAST ELEVATION

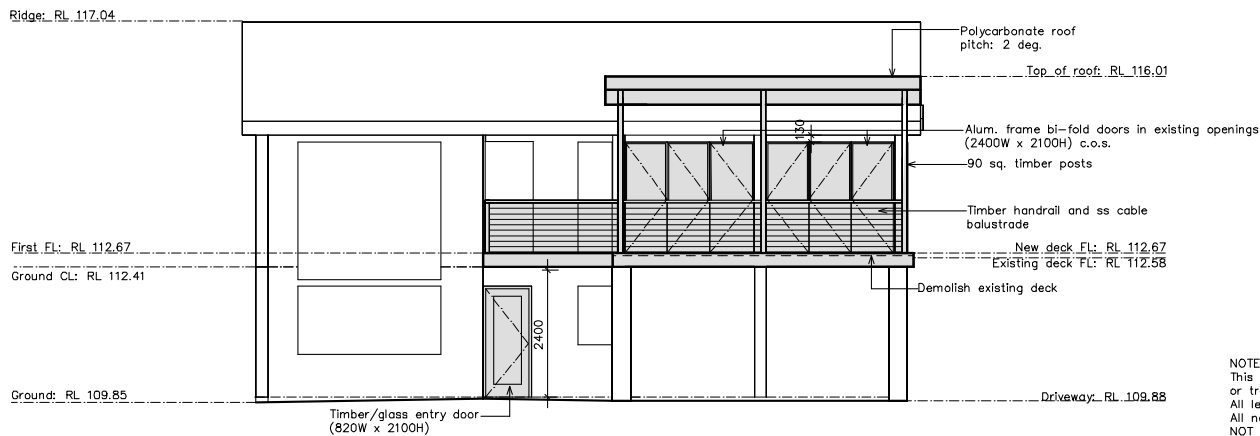

SOUTH EAST ELEVATION

NOTES:
This drawing is the copyright of Duffy Regan Design and may not be altered, reproduced or transmitted without permission of Duffy Regan Design.
All levels and dimensions are to be checked on site prior to commencement of any work.
All new and altered works to relevant BCA and AS/NZ standards.
NOT FOR CONSTRUCTION

Project: ALTERATIONS AND ADDITIONS

Job. No. 638/19

for: T. & F. Bradshaw
at: 11 Darmour Avenue, Allambie Heights

Title: ELEVATIONS

Scale: 1:100 @ A3

Revision:

Date: JUNE 2020

Drawn: D.R.

DUFFY REGAN DESIGN
121 Soldiers Ave., Freshwater NSW 2096
Telephone: (02) 9905 6009
Mobile: 0416 037 847
Email: dregandesign@gmail.com

Drawing No. DA-06