

landscape added in accordance with condition 18 of approved DA2023/1237

approved window to be deleted and replaced with new glass block window

move approved glass door opening

alter existing opening

approved louvred window to be bricked in

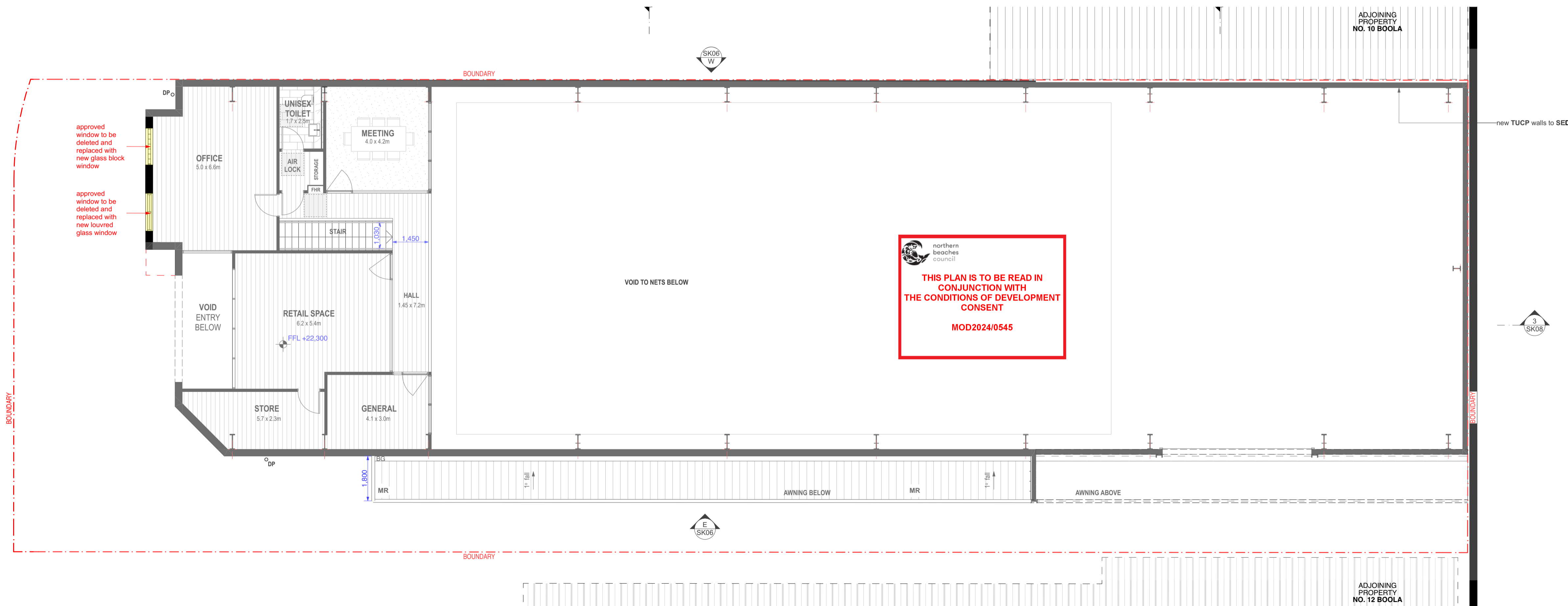

approved window to be deleted and replaced with new glass block window

approved window to be deleted and replaced with new louvred glass window

THIS PLAN IS TO BE READ IN CONJUNCTION WITH THE CONDITIONS OF DEVELOPMENT CONSENT MOD2024/0545

- Any discrepancies to be brought to Architect's attention
- Use figure dimensions in preference to scaling
- Only scale under direction from Architect
- Builder to examine site and verify conditions and dimensions
- This drawing remains the property of the architect
- Client is granted conditional license to use the drawings
- Transfer of license is prohibited
- Architect reserves the right to terminate the licence
- Electronic data transfer should be scanned for viruses before use
- Any loss or damage (including consequential damage) caused to the recipient of electronic data, by its direct or indirect use, is not the liability of the architect
- Refer to hard copies for accuracy of electronic data
- Copyright reserved by the Architect

revisions	RevID	Date	Description
	02	16/9/2024	Section 4.55 Application
	03	11/11/2024	Section 4.55 Application- Addendum

notes

CCN6.7-240719-Section4.55.ppt

alterations & additions legend	
	existing structure to be demolished
	approved and existing structures to remain
	proposed modification to approved DA
	proposed modification to approved DA
	existing/approved building footprint

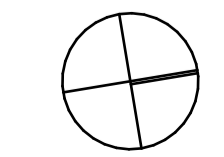

**CORBEN ARCHITECTS**

PO Box 1021 Neutral Bay NSW 2089 Australia  
02 9904 1844  
mail@corben.com.au  
corben.com.au

Nominated Registered Architect: 10271

**project** Cromer Cricket Nets Alterations, Additions & Change of Use

**address** 11 Boola Place Cromer NSW

**client** The Boola Place Trust

**title** Level 1 & 2 Plans

**issue** Section 4.55 Application

**job no.** CCN

**drawn** AA, JM

**checked** MMK

**scale** 1:100 @ A1

**dwg no.** DA101

**revision** 03

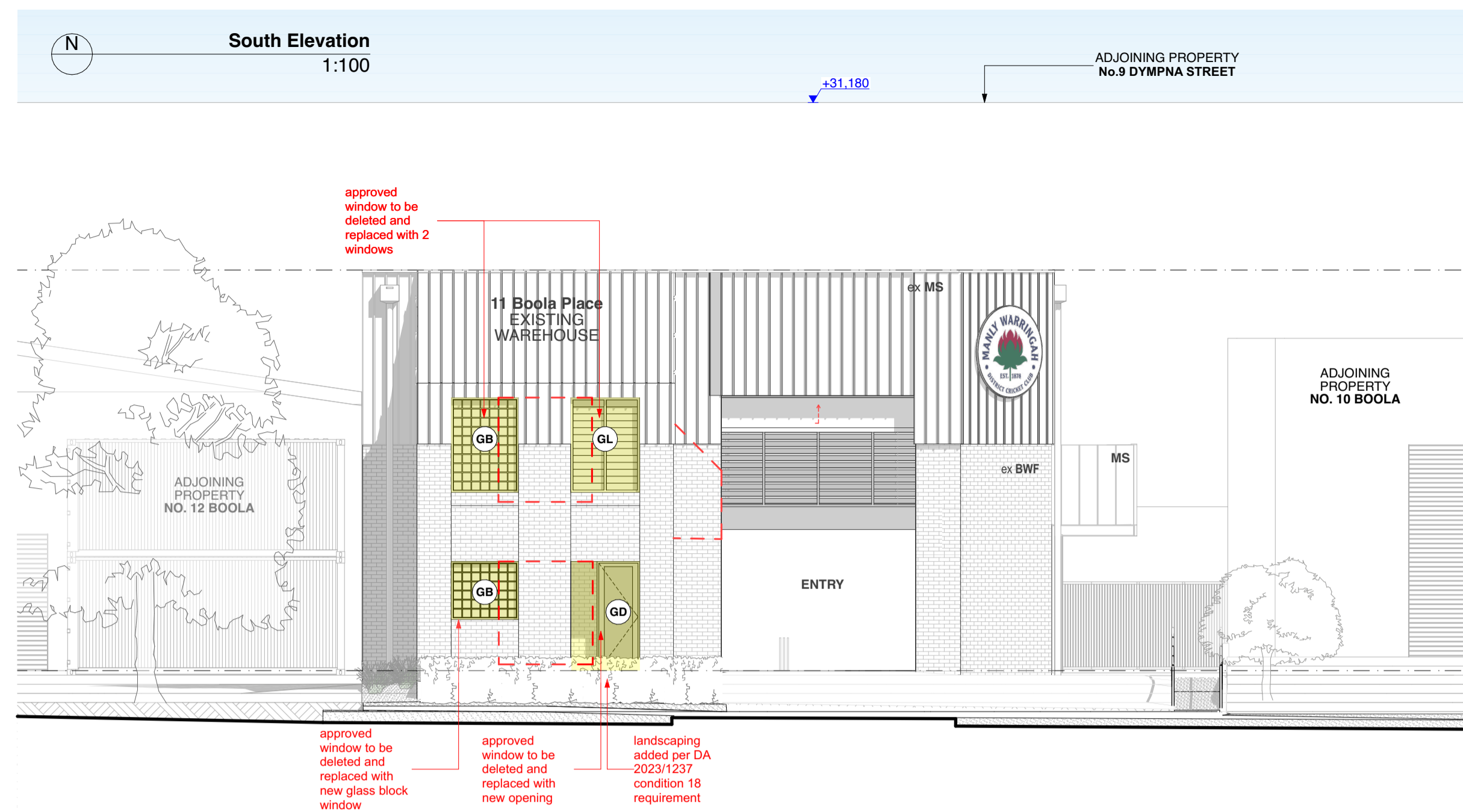

NT: There is NO visible Northern Elevation

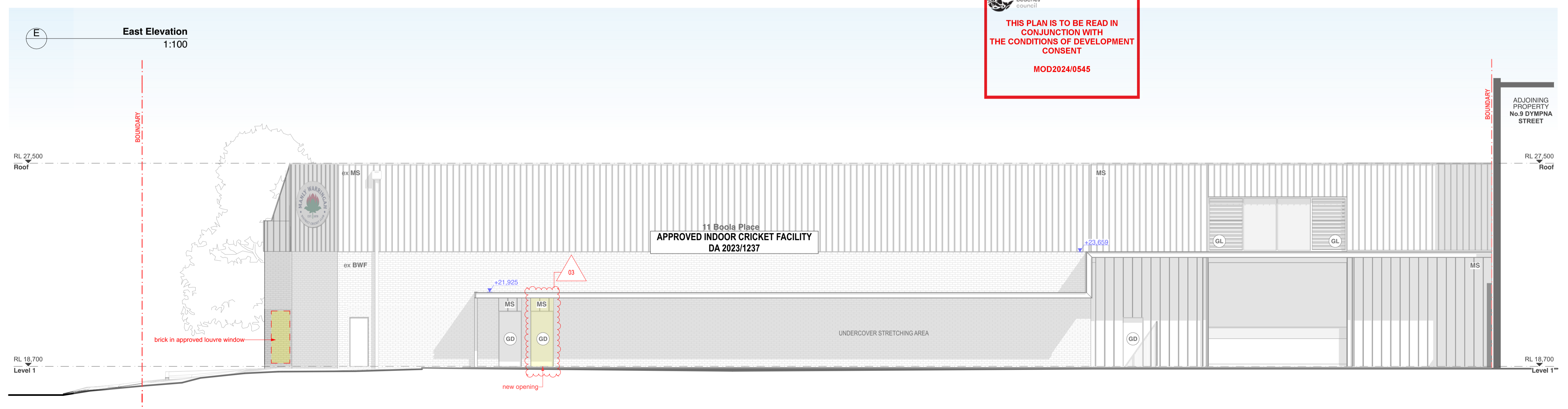
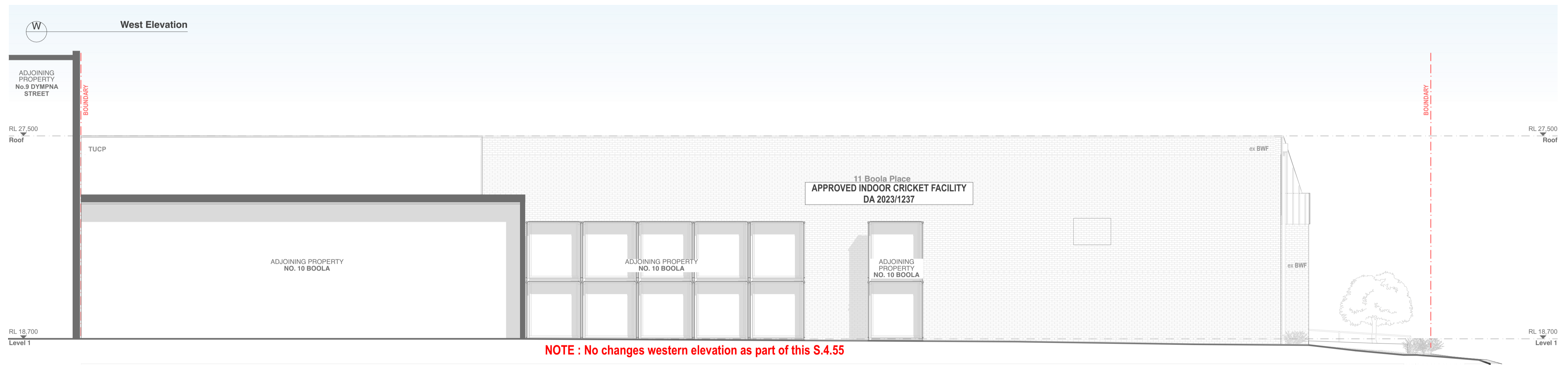

- Any discrepancies to be brought to Architect's attention
- Use figure dimensions in preference to scaling
- Only scale under direction from Architect
- Builder to examine site and verify conditions and dimensions
- This drawing remains the property of the architect
- Client is granted conditional license to use the drawings
- Transfer of license is prohibited
- Architect reserves the right to terminate the licence
- Electronic data transfer should be scanned for viruses before use
- Any loss or damage (including consequential damage) caused to the recipient of electronic data, by its direct or indirect use, is not the liability of the architect
- Refer to hard copies for accuracy of electronic data
- Copyright reserved by the Architect

**revisions**

RevID	Date	Description
02	16/9/2024	Section 4.55 Application
03	11/11/2024	Section 4.55 Application- Addendum

**notes**

CCN6.7-240719-Section4.55.pjn

**alterations & additions legend**

	existing structure to be demolished
	approved and existing structures to remain
	proposed modification to approved DA
	proposed modification to approved DA
	existing/approved building footprint

northern beaches council  
**THIS PLAN IS TO BE READ IN CONJUNCTION WITH THE CONDITIONS OF DEVELOPMENT CONSENT**  
 MOD2024/0545

**CORBEN ARCHITECTS**

PO Box 1021 Neutral Bay NSW 2089 Australia  
 02 9904 1844  
 mail@corben.com.au  
 corben.com.au  
 Nominated Registered Architect 10271

**project** Cromer Cricket Nets Alterations, Additions & Change of Use  
**address** 11 Boola Place Cromer NSW  
**client** The Boola Place Trust

**title** Elevations  
**issue** Section 4.55 Application

**job no.** CCN  
**drawn** JM, AA  
**checked** MMK  
**scale** 1:100 @ A1  
**dwg no.** DA201  
**revision** 03

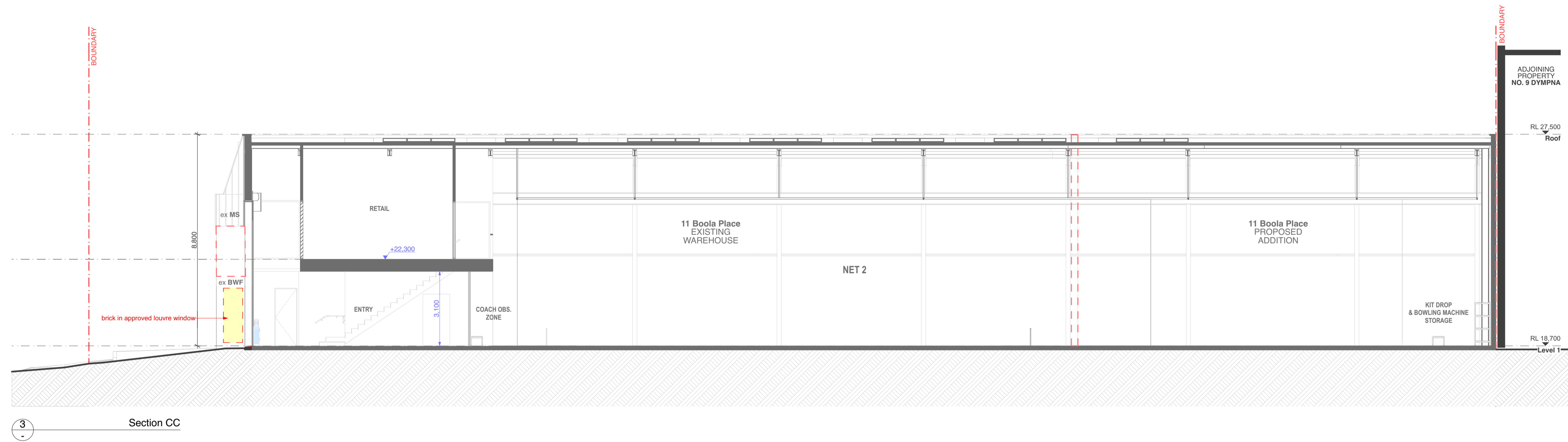

  
**THIS PLAN IS TO BE READ IN CONJUNCTION WITH THE CONDITIONS OF DEVELOPMENT CONSENT**
  
**MOD2024/0545**

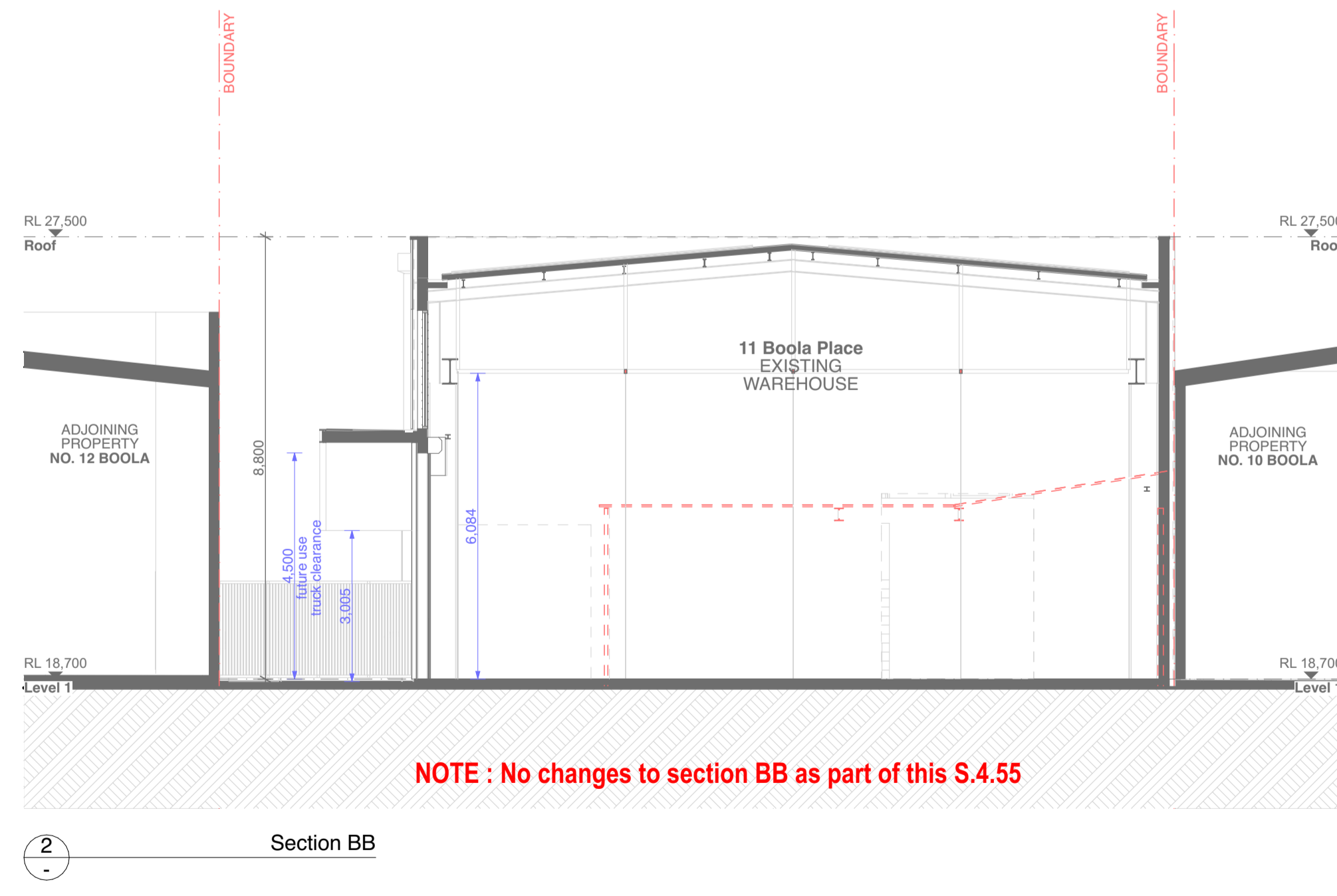
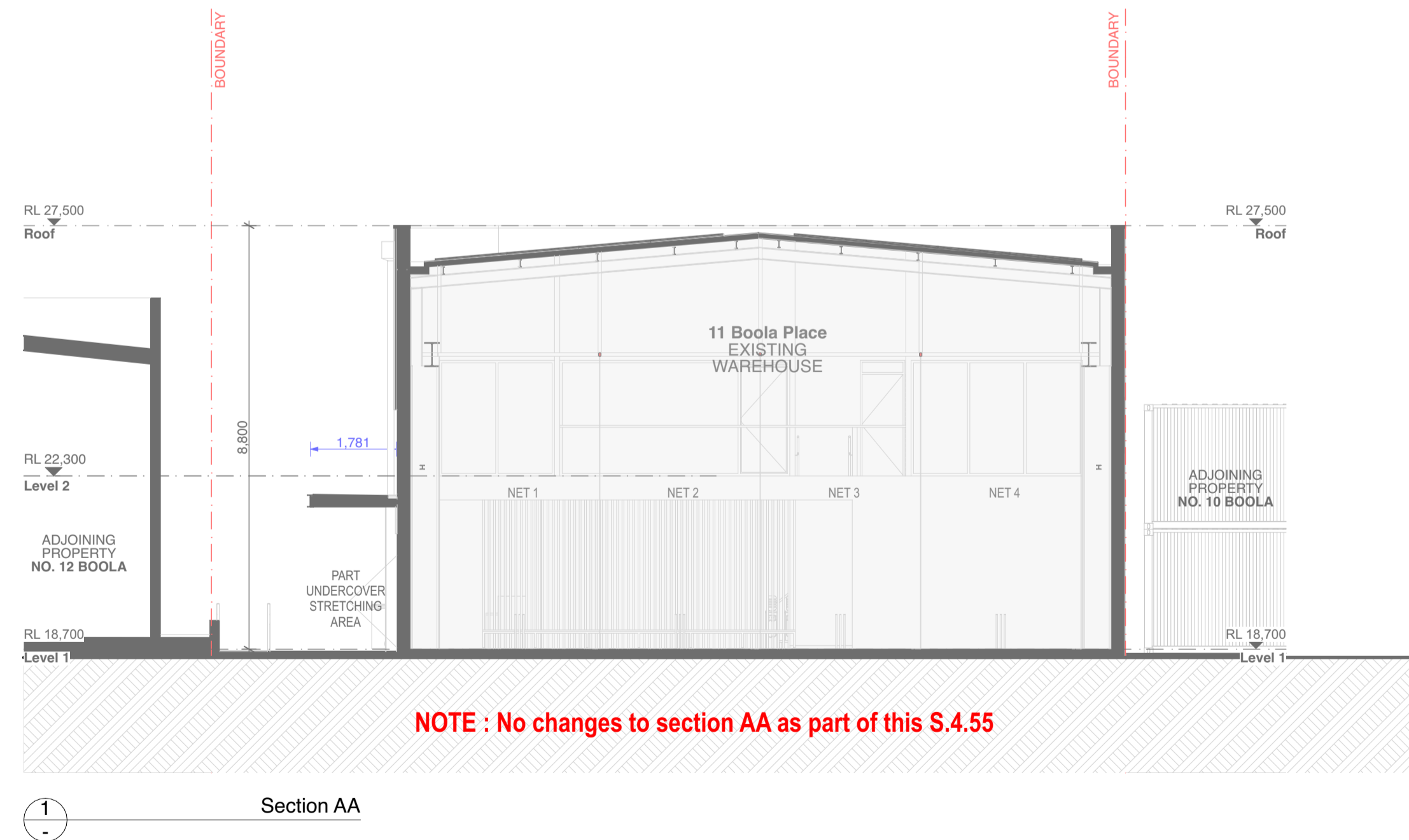

- Any discrepancies to be brought to Architect's attention
- Use figure dimensions in preference to scaling
- Only scale under direction from Architect
- Builder to examine site and verify conditions and dimensions
- This drawing remains the property of the architect
- Client is granted conditional license to use the drawings
- Transfer of license is prohibited
- Architect reserves the right to terminate the licence
- Electronic data transfer should be scanned for viruses before use
- Any loss or damage (including consequential damage) caused to the recipient of electronic data, by its direct or indirect use, is not the liability of the architect
- Refer to hard copies for accuracy of electronic data
- Copyright reserved by the Architect

**revisions**

RevID	Date	Description
02	16/9/2024	Section 4.55 Application
03	11/11/2024	Section 4.55 Application- Addendum

**notes**

**alterations & additions legend**

	existing structure to be demolished
	approved and existing structures to remain
	proposed modification to approved DA
	proposed modification to approved DA
	existing/approved building footprint

CCN6.7-240719-Section4.55.pjn

**CORBEN ARCHITECTS**

PO Box 1021 Neutral Bay NSW 2089 Australia  
 02 9904 1844  
 mail@corben.com.au  
 corben.com.au  
 Nominated Registered Architect 10271

**project** Cromer Cricket Nets Alterations, Additions & Change of Use  
**address** 11 Boola Place Cromer NSW  
**client** The Boola Place Trust

**title** Sections  
**issue** Section 4.55 Application

**job no.** CCN  
**drawn** JM, AA  
**checked** MMK  
**scale** 1:100 @A1

**dwg no.** DA301  
**revision** 03