

RED HATCH DENOTES EXTENT
OF PROPOSED WORKS

WEST ESPLANADE

FAIRLIGHT WALKWAY

FAIRLIGHT
WALKWAY

EAST ESPLANADE

WEST BOARDWALK

MANLY
WHARF

EAST BOARDWALK

SHOP 19, 20, 21, 25 & 28

MANLY
JETTY

RED HATCH DENOTES EXTENT
OF PROPOSED WORKS

DISCLAIMER:

Little Boat Projects retains all common law, statutory law and other rights including copyright and intellectual property rights in respect of this document.
The recipient indemnifies Little Boat Projects against all claims resulting from use of this document for any purpose other than its intended use,
unauthorized changes or reuse of the document on other projects without the permission of Little Boat Projects.
Under no circumstance shall transfer of this document be deemed a sale or constitute a transfer of the license to use this document.

PROJECT STATUS

PRELIMINARY

REVISIONS

No	Date	Description	By
1	26.08.24	DEVELOPMENT APPLICATION	
2	03.09.24	DEVELOPMENT APPLICATION	



PROJECT TITLE

MANLY WHARF ALTERATIONS

PROJECT ADDRESS

MANLY WHARF

DRAWING TITLE

SITE PLAN

SCALE: @ A3

1 : 500

DATE:

03.09.24

DWG No:

DA.101

PROJECT No:

2405

DRAWN BY:

PH

REV

2

LITTLE
BOAT
PROJECTS

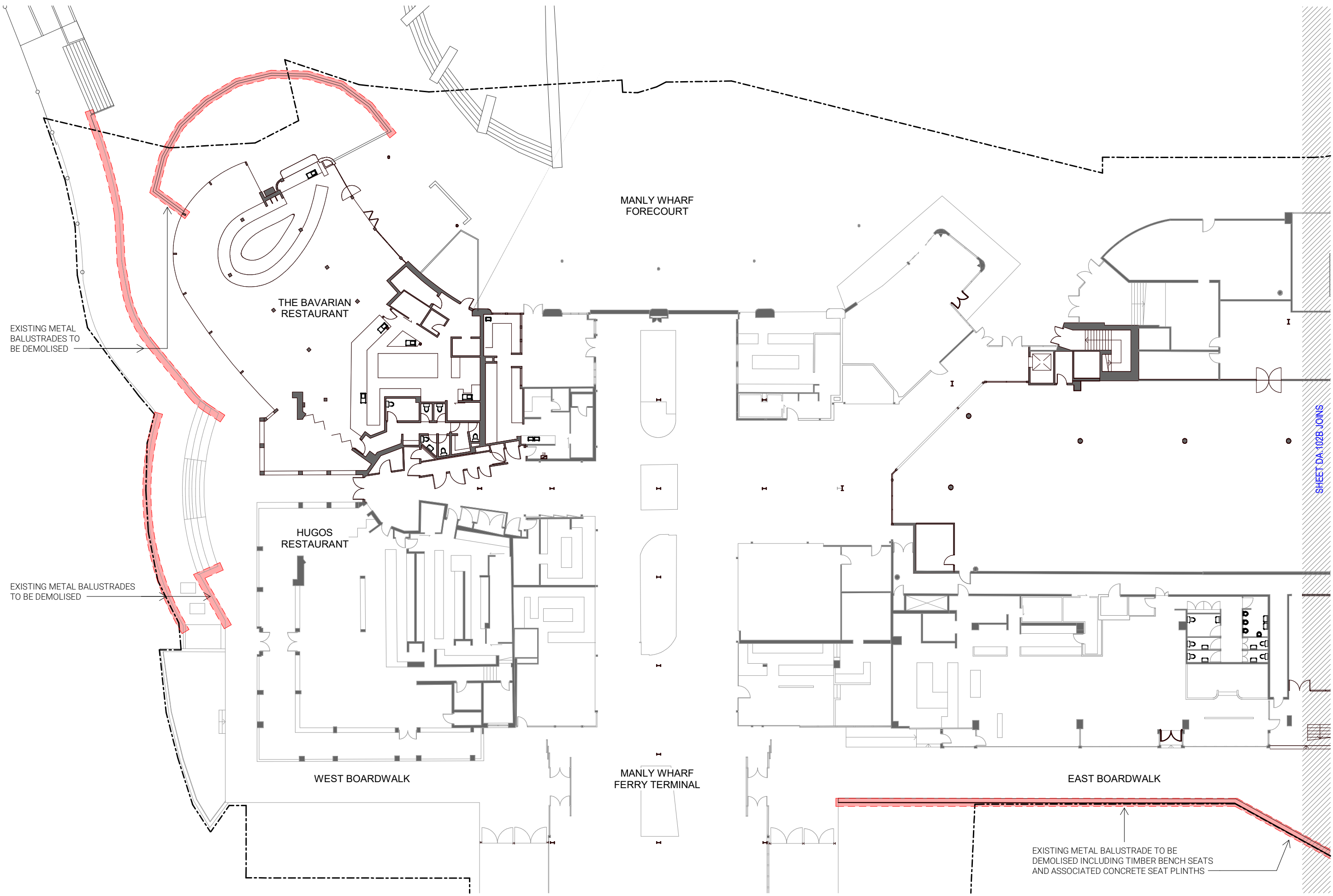

SHEET DA.102B JOINS

DISCLAIMER:

Little Boat Projects retains all common law, statutory law and other rights including copyright and intellectual property rights in respect of this document. The recipient indemnifies Little Boat Projects against all claims resulting from use of this document for any purpose other than its intended use, unauthorized changes or reuse of the document on other projects without the permission of Little Boat Projects. Under no circumstance shall transfer of this document be deemed a sale or constitute a transfer of the license to use this document.

PROJECT STATUS

PRELIMINARY

REVISIONS

No	Date	Description	By
1	03.09.24	DEVELOPMENT APPLICATION	



PROJECT TITLE

MANLY WHARF ALTERATIONS

PROJECT ADDRESS

MANLY WHARF

DRAWING TITLE

GROUND FLOOR PLAN - EXISTING WEST

SCALE: @ A3

1 : 300

DATE:

03.09.24

DWG No:

DA.102A

PROJECT No:

2405

DRAWN BY:

Author

REV

1

LITTLE
BOAT
PROJECTS

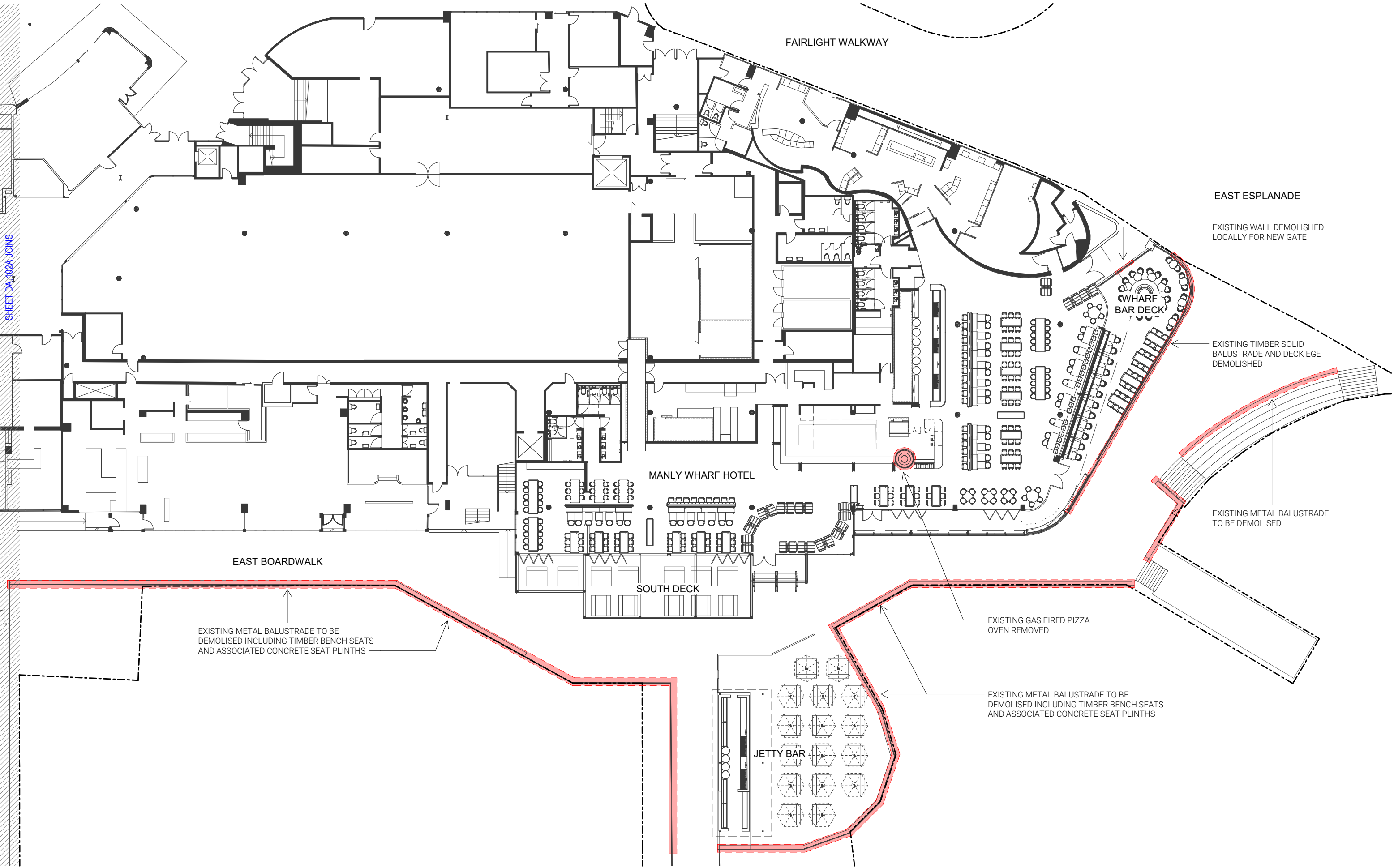

SHEET DA-102A JOINS

DISCLAIMER:

Little Boat Projects retains all common law, statutory law and other rights including copyright and intellectual property rights in respect of this document. The recipient indemnifies Little Boat Projects against all claims resulting from use of this document for any purpose other than its intended use, unauthorized changes or reuse of the document on other projects without the permission of Little Boat Projects. Under no circumstance shall transfer of this document be deemed a sale or constitute a transfer of the license to use this document.

PROJECT STATUS

PRELIMINARY

REVISIONS

No	Date	Description	By
1	26.08.24	DEVELOPMENT APPLICATION	
2	03.09.24	DEVELOPMENT APPLICATION	
3	11.09.24	DEVELOPMENT APPLICATION	



PROJECT TITLE

MANLY WHARF ALTERATIONS

PROJECT ADDRESS

MANLY WHARF

DRAWING TITLE

GROUND FLOOR PLAN - EXISTING EAST

SCALE: @ A3

1 : 300

DATE:

11.09.24

DWG No:

DA.102B

PROJECT No:

2405

DRAWN BY:

Author

REV

3

LITTLE
BOAT
PROJECTS

RED LINE INDICATES GENERAL
EXTENT OF PROPOSED DECK
EXTENSION AND GLAZED
BALUSTRADES AS DIMENSIONED

RED LINE INDICATES GENERAL
EXTENT OF PROPOSED DECK
EXTENSION AND GLAZED
BALUSTRADES AS DIMENSIONED

DISCLAIMER:

Little Boat Projects retains all common law, statutory law and other rights including copyright and intellectual property rights in respect of this document.
The recipient indemnifies Little Boat Projects against all claims resulting from use of this document for any purpose other than its intended use,
unauthorized changes or reuse of the document on other projects without the permission of Little Boat Projects.
Under no circumstance shall transfer of this document be deemed a sale or constitute a transfer of the license to use this document.

PROJECT STATUS

PRELIMINARY

REVISIONS

No	Date	Description	By
1	03.09.24	DEVELOPMENT APPLICATION	



PROJECT TITLE

MANLY WHARF ALTERATIONS

PROJECT ADDRESS

MANLY WHARF

DRAWING TITLE

GROUND FLOOR PLAN - PROPOSED WEST

SCALE: @ A3

1 : 300

DATE:

03.09.24

DWG No:

DA.103A

PROJECT No:

2405

DRAWN BY:

Author

REV

1

FOR TYPICAL DETAILS OF OPERABLE GLAZED
BALUSTRADE REFER TO DOCUMENT:
240514_Manly Felons Balustrade details.pdf

LITTLE
BOAT
PROJECTS

SHEET DA.103B JOINS

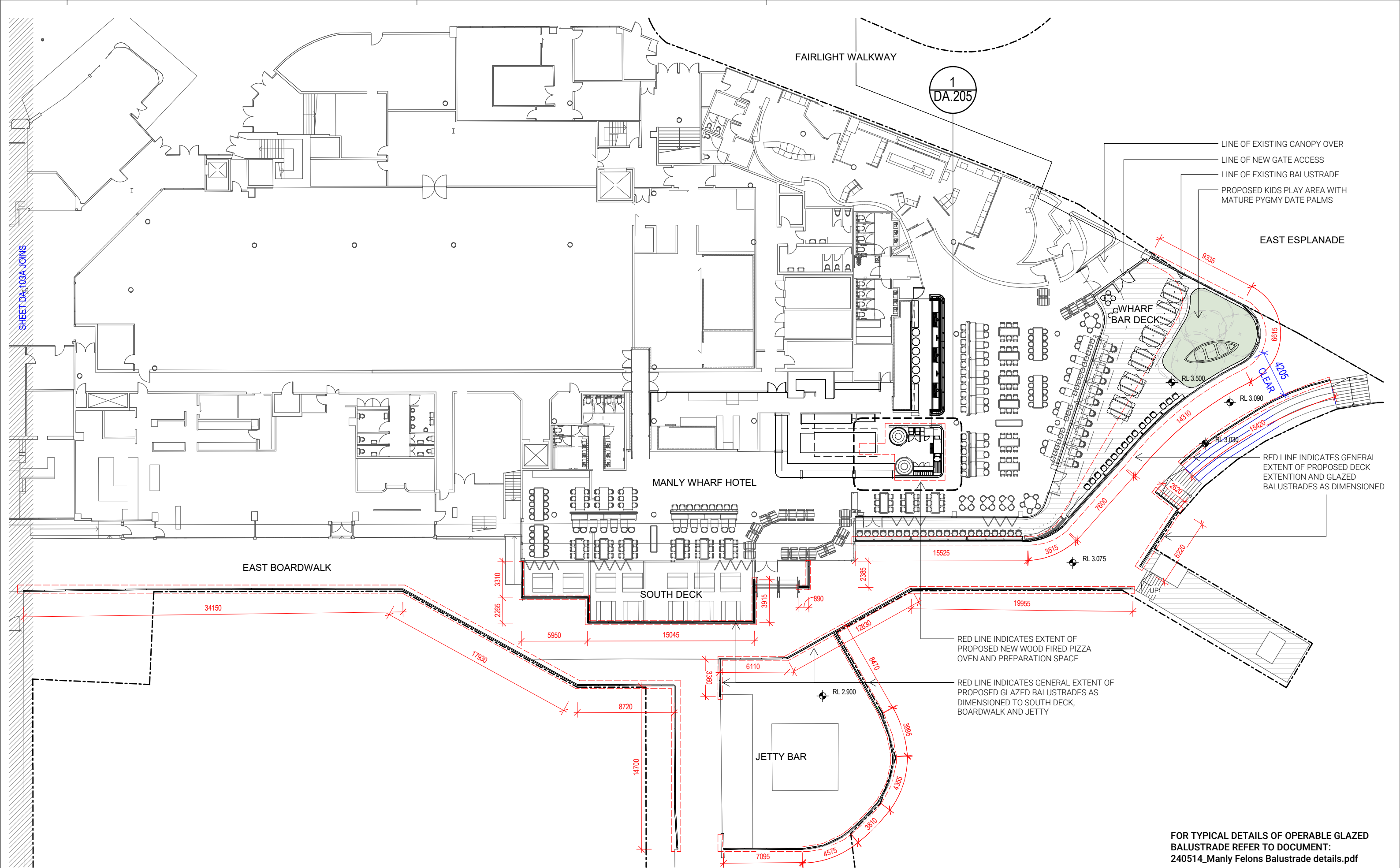

DISCLAIMER:

Little Boat Projects retains all common law, statutory law and other rights including copyright and intellectual property rights in respect of this document. The recipient indemnifies Little Boat Projects against all claims resulting from use of this document for any purpose other than its intended use, unauthorized changes or reuse of the document on other projects without the permission of Little Boat Projects. Under no circumstance shall transfer of this document be deemed a sale or constitute a transfer of the license to use this document.

PROJECT STATUS

PRELIMINARY

REVISIONS

No	Date	Description	By
1	26.08.24	DEVELOPMENT APPLICATION	
2	03.09.24	DEVELOPMENT APPLICATION	



PROJECT TITLE

MANLY WHARF ALTERATIONS

PROJECT ADDRESS

MANLY WHARF

DRAWING TITLE

GROUND FLOOR PLAN - PROPOSED EAST

SCALE: @ A3

1 : 300

DATE:

03.09.24

DWG No:

DA.103B

PROJECT No:

2405

DRAWN BY:

PH

REV

2

FOR TYPICAL DETAILS OF OPERABLE GLAZED BALUSTRADE REFER TO DOCUMENT: 240514_Manly Felons Balustrade details.pdf

LITTLE
BOAT
PROJECTS

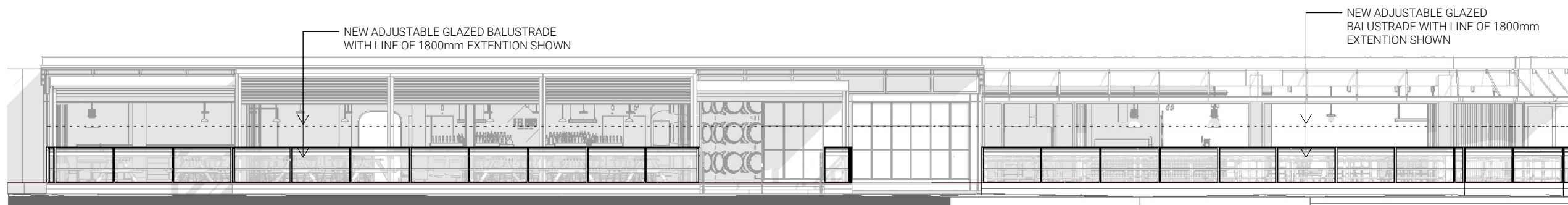
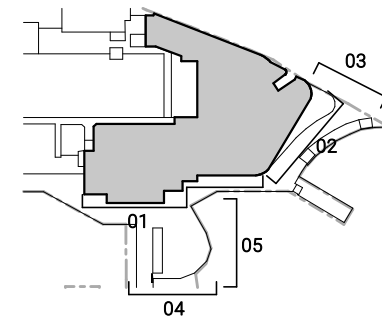

ELEVATION 01 - SOUTH DECK

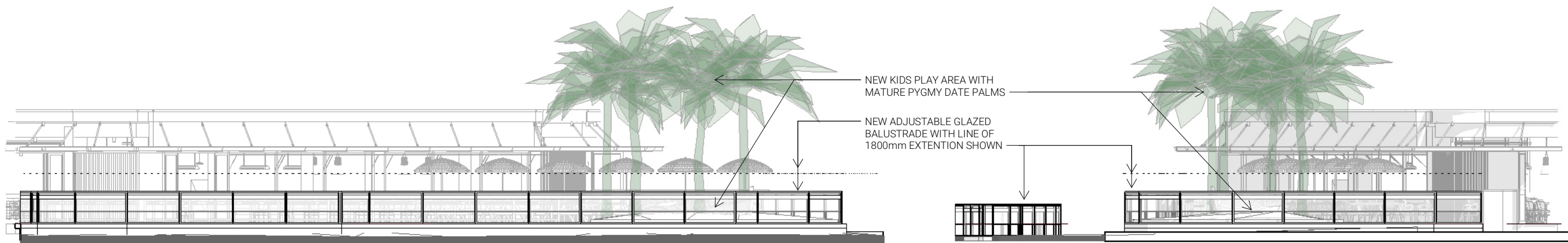

ELEVATION 02 - WHARF BAR DECK SOUTH EAST

ELEVATION 03 - WHARF BAR DECK - EAST ESPLANADE

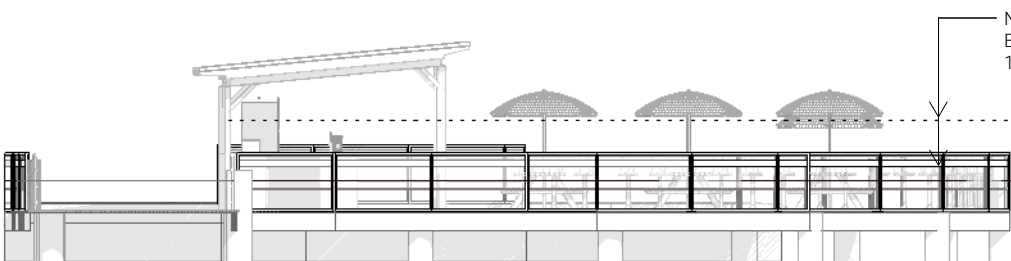

ELEVATION 04 - JETTY BAR SOUTH

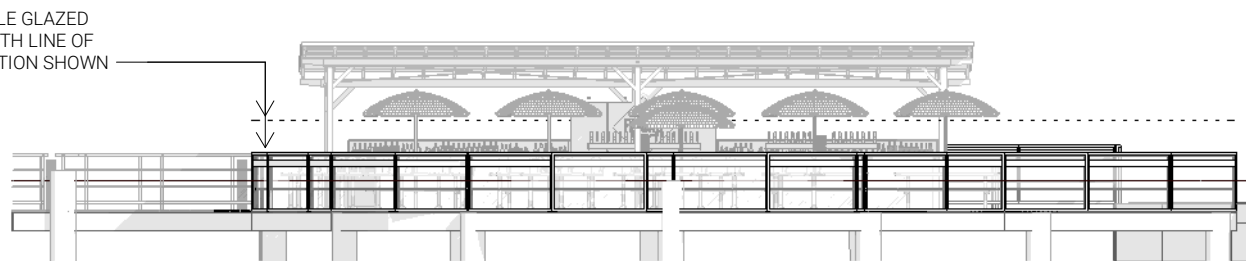

ELEVATION 05 - JETTY BAR EAST

DISCLAIMER:

Little Boat Projects retains all common law, statutory law and other rights including copyright and intellectual property rights in respect of this document. The recipient indemnifies Little Boat Projects against all claims resulting from use of this document for any purpose other than its intended use, unauthorized changes or reuse of the document on other projects without the permission of Little Boat Projects. Under no circumstance shall transfer of this document be deemed a sale or constitute a transfer of the license to use this document.

PROJECT STATUS

PRELIMINARY

REVISIONS

No	Date	Description	By
1	26.08.24	DEVELOPMENT APPLICATION	
2	03.09.24	DEVELOPMENT APPLICATION	

PROJECT TITLE

MANLY WHARF ALTERATIONS

PROJECT ADDRESS

MANLY WHARF

DRAWING TITLE

ELEVATIONS - PROPOSED

SCALE: @ A3

1:150

DATE:

03.09.24

DWG No:

DA.104

PROJECT No:

2405

DRAWN BY:

Author

REV

2

FOR TYPICAL DETAILS OF OPERABLE GLAZED BALUSTRADE REFER TO DOCUMENT: 240514_Manly Felons Balustrade details.pdf

LITTLE
BOAT
PROJECTS

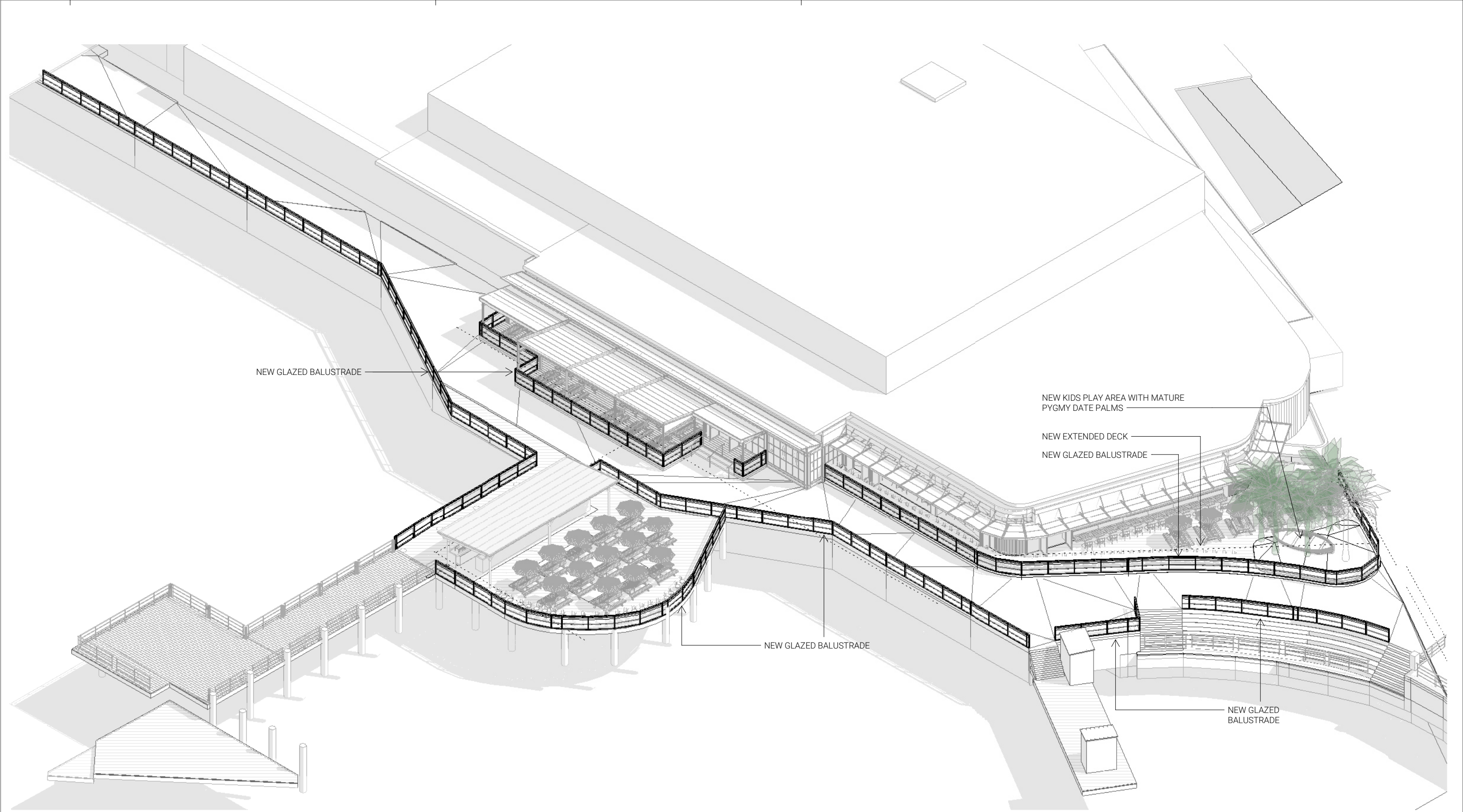

FOR TYPICAL DETAILS OF OPERABLE GLAZED
BALUSTRADE REFER TO DOCUMENT:
240514_Manly Felons Balustrade details.pdf

DISCLAIMER:

Little Boat Projects retains all common law, statutory law and other rights including copyright and intellectual property rights in respect of this document. The recipient indemnifies Little Boat Projects against all claims resulting from use of this document for any purpose other than its intended use, unauthorized changes or reuse of the document on other projects without the permission of Little Boat Projects. Under no circumstance shall transfer of this document be deemed a sale or constitute a transfer of the license to use this document.

PROJECT STATUS

PRELIMINARY

REVISIONS

No	Date	Description	By
1	26.08.24	DEVELOPMENT APPLICATION	
2	03.09.24	DEVELOPMENT APPLICATION	

PROJECT TITLE

MANLY WHARF ALTERATIONS

PROJECT ADDRESS

MANLY WHARF

DRAWING TITLE

AXONOMETRIC - PROPOSED

SCALE: @ A3

DATE:
03.09.24

DWG No:

DA.105

PROJECT No:

2405

DRAWN BY:
PH

REV

2

LITTLE
BOAT
PROJECTS

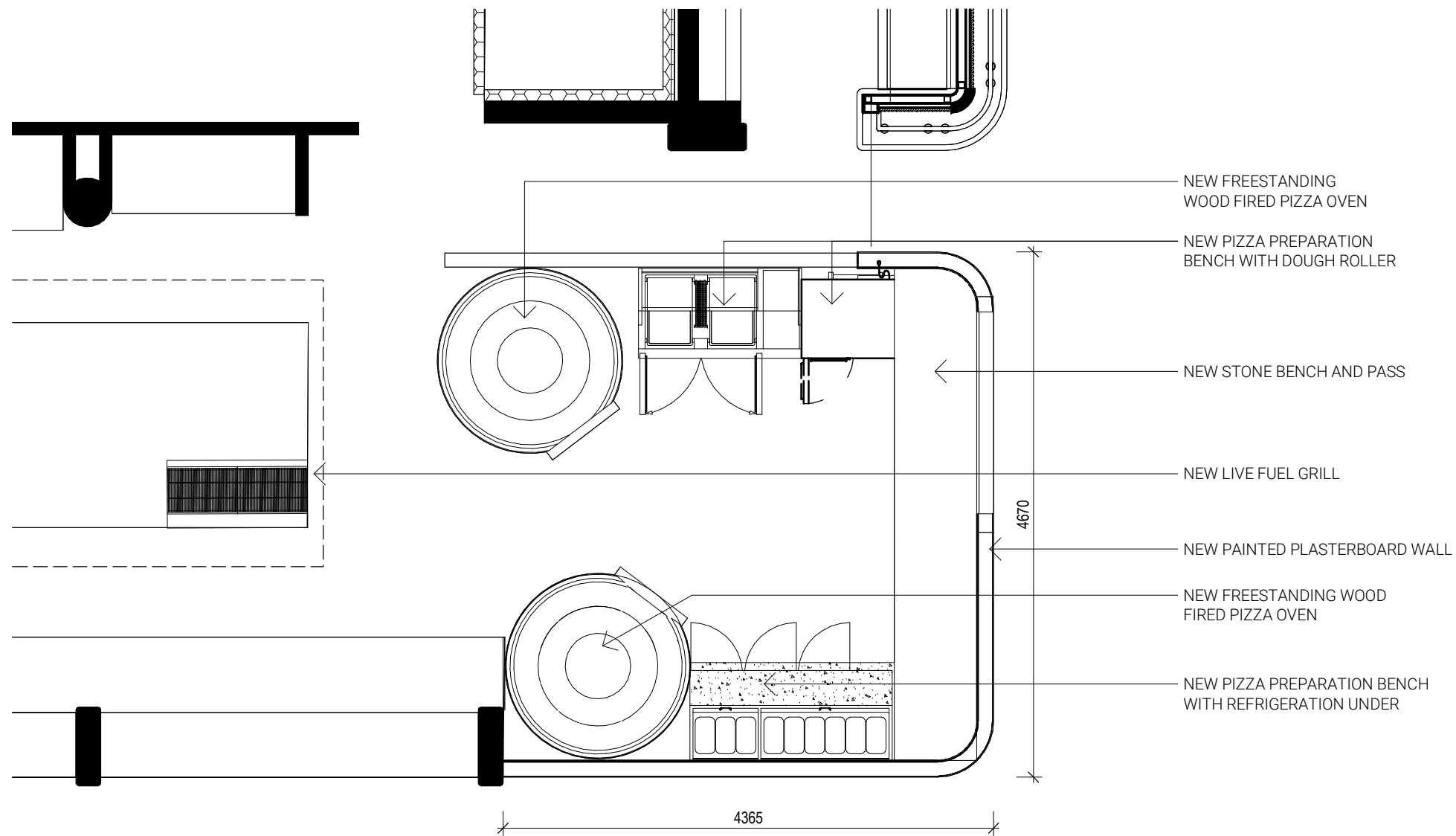

1 SOLID FUEL DETAIL PLAN
1 : 50

DISCLAIMER:

Little Boat Projects retains all common law, statutory law and other rights including copyright and intellectual property rights in respect of this document. The recipient indemnifies Little Boat Projects against all claims resulting from use of this document for any purpose other than its intended use, unauthorized changes or reuse of the document on other projects without the permission of Little Boat Projects. Under no circumstance shall transfer of this document be deemed a sale or constitute a transfer of the license to use this document.

PROJECT STATUS

PRELIMINARY

REVISIONS

No	Date	Description	By
1	26.08.24	DEVELOPMENT APPLICATION	

PROJECT TITLE

MANLY WHARF ALTERATIONS

PROJECT ADDRESS

MANLY WHARF

DRAWING TITLE

SOLID FUEL DETAIL PLAN

SCALE: @ A3

1 : 50

DATE:

26.08.24

DWG No:

DA.205

PROJECT No:

2405

DRAWN BY:

Author

REV

1

LITTLE
BOAT
PROJECTS