

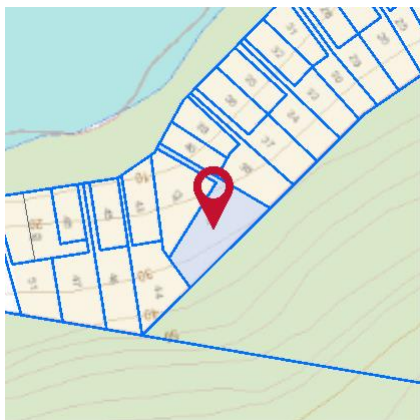

# Property Report

41 COASTERS RETREAT COASTERS RETREAT 2108



## Property Details

Address: 41 COASTERS RETREAT COASTERS  
RETREAT 2108

Lot/Section /Plan No: 5/-/DP25653

Council: NORTHERN BEACHES COUNCIL

## Summary of planning controls

Planning controls held within the Planning Database are summarised below. The property may be affected by additional planning controls not outlined in this report. Please contact your council for more information.

Local Environmental Plans	Pittwater Local Environmental Plan 2014 (pub. 30-5-2014)
Land Zoning	E3 - Environmental Management: (pub. 30-5-2014)
Height Of Building	8.5 m
Floor Space Ratio	NA
Minimum Lot Size	11000 m <sup>2</sup>
Heritage	NA
Land Reservation Acquisition	NA
Foreshore Building Line	NA
Acid Sulfate Soils	Class 5
Local Provisions	W
Terrestrial Biodiversity	Biodiversity

## Detailed planning information

### State Environmental Planning Policies which apply to this property

State Environmental Planning Policies can specify planning controls for certain areas and/or types of development. They can also identify the development assessment system that applies and the type of environmental assessment that is required.

- State Environmental Planning Policy (Affordable Rental Housing) 2009: Land Application (pub. 31-7-2009)
- State Environmental Planning Policy (Building Sustainability Index: BASIX) 2004: Land Application (pub. 25-6-2004)

This report provides general information only and does not replace a Section 10.7 Certificate (formerly Section 149)



- State Environmental Planning Policy (Coastal Management) 2018: Land Application (pub. 17-12-2018)
- State Environmental Planning Policy (Coastal Management) 2018: Subject Land (pub. 23-3-2018)
- State Environmental Planning Policy (Concurrences) 2018: Land Application (pub. 21-12-2018)
- State Environmental Planning Policy (Educational Establishments and Child Care Facilities) 2017: Land Application (pub. 1-9-2017)
- State Environmental Planning Policy (Exempt and Complying Development Codes) 2008: Land Application (pub. 12-12-2008)
- State Environmental Planning Policy (Housing for Seniors or People with a Disability) 2004: Land Application (pub. 31-3-2004)
- State Environmental Planning Policy (Infrastructure) 2007: Land Application (pub. 21-12-2007)
- State Environmental Planning Policy (Mining, Petroleum Production and Extractive Industries) 2007: Land Application (pub. 16-2-2007)
- State Environmental Planning Policy (Miscellaneous Consent Provisions) 2007: Land Application (pub. 28-9-2007)
- State Environmental Planning Policy (Primary Production and Rural Development) 2019: Land Application (pub. 28-2-2019)
- State Environmental Planning Policy (Vegetation in Non-Rural Areas) 2017: Subject Land (pub. 25-8-2017)
- State Environmental Planning Policy No 19—Bushland in Urban Areas: Land Application (pub. 24-10-1986)
- State Environmental Planning Policy No 1—Development Standards: Land Application (pub. 17-10-1980)
- State Environmental Planning Policy No 21—Caravan Parks: Land Application (pub. 24-4-1992)
- State Environmental Planning Policy No 33—Hazardous and Offensive Development: Land Application (pub. 13-3-1992)
- State Environmental Planning Policy No 36—Manufactured Home Estates: Land Application (pub. 16-7-1993)
- State Environmental Planning Policy No 44—Koala Habitat Protection: Land Application (pub. 6-1-1995)
- State Environmental Planning Policy No 50—Canal Estate Development: Land Application (pub. 10-11-1997)
- State Environmental Planning Policy No 55—Remediation of Land: Land Application (pub. 28-8-1998)
- State Environmental Planning Policy No 64—Advertising and Signage: Land Application (pub. 16-3-2001)
- State Environmental Planning Policy No 65—Design Quality of Residential Apartment Development: Land Application (pub. 26-7-2002)

This report provides general information only and does not replace a Section 10.7 Certificate (formerly Section 149)



# Property Report

41 COASTERS RETREAT COASTERS RETREAT 2108

- State Environmental Planning Policy No 70—Affordable Housing (Revised Schemes): Land Application (pub. 1-5-2002)

## Other matters affecting the property

Information held in the Planning Database about other matters affecting the property appears below. The property may also be affected by additional planning controls not outlined in this report. Please speak to your council for more information

Bushfire Prone Land	Vegetation Category
Local Aboriginal Land Council	METROPOLITAN

This report provides general information only and does not replace a Section 10.7 Certificate (formerly Section 149)