

PROPOSED DETACHED UNDERGROUND GARAGE

AT 115A PACIFIC ROAD, PALM BEACH

PROJECT INFORMATION:

A new underground detached garage located at 115A Pacific Rd, Palm Beach. The works will be located under existing landscape.

The extent of the proposed new works is illustrated on the architectural plans prepared by Micheal Fountain Architects.

DRAWING LIST:

- DA-00 - COVER SHEET
- DA-01 - SITE PLAN
- DA-02 - PLAN - GROUND FLOOR
- DA-03 - PLAN - SITE ANALYSIS
- DA-10 - ELEVATIONS
- DA-11 - ELEVATIONS
- DA-20 - SECTION AA
- DA-21 - SECTION BB

VICINITY MAP:

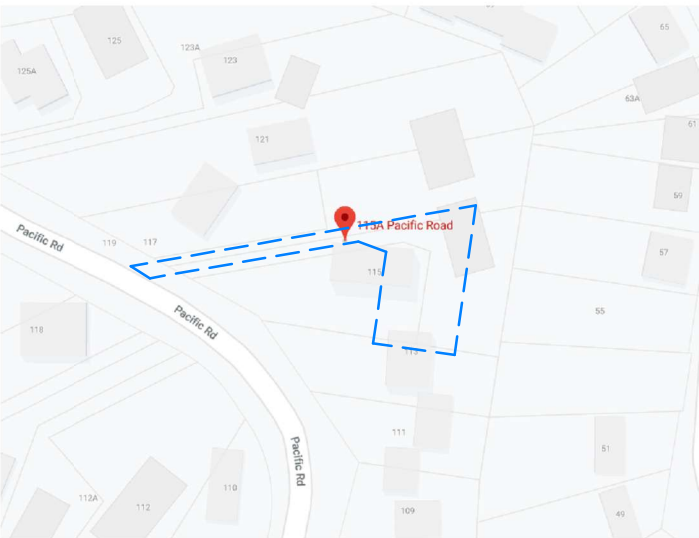

THIS DRAWING IS SUBJECT TO COPYRIGHT AND IS NOT TO BE USED OR REPRODUCED FOR PURPOSES OTHER THAN THE CONSTRUCTION OF THE SUBJECT BUILDING ON THE SUBJECT SITE WITHOUT THE CONSENT OF MICHEAL FOUNTAIN ARCHITECT. FIGURED DIMENSIONS TAKE PRECEDENCE. ALL DIMENSIONS ARE TO BE VERIFIED ON SITE PRIOR TO ORDERING ANY MATERIALS AND/OR BUILDING ELEMENTS AND PRIOR TO COMMENCEMENT OF THE AFFECTED WORKS. ANY DISCREPANCIES ARE TO BE REPORTED TO THE AUTHOR IMMEDIATELY. THIS DRAWING IS NOT TO BE USED FOR CONSTRUCTION UNLESS IT IS ISSUED FOR CONSTRUCTION AND SO MARKED IN THE AMENDMENT COLUMN, AND IS APPROVED AND SIGNED BY THE PRINCIPAL OF MICHEAL FOUNTAIN ARCHITECTS.

ISSUE	AMENDMENT	DATE
A	Client Review	19/02/2019
B	Consultant Review	25/02/2019
C	Consultant Review	26/02/2019
D	Development Application	14/08/2019



MICHEAL FOUNTAIN ARCHITECTS PTY. LTD.
2/5 NARABANG WAY, BELROSE NSW 2085
TEL (02) 9450 2070 FAX (02) 94502757

CLIENT
R.BISHOP & S.MITCHELL

PROJECT
115A PACIFIC RD
PALM BEACH NSW 2108

DRAWING
COVER SHEET

SCALE @ A1	DATE 26/02/2019	DRAWN JN
JOB NO 1901	DRAWING NO DA - 00	ISSUE D

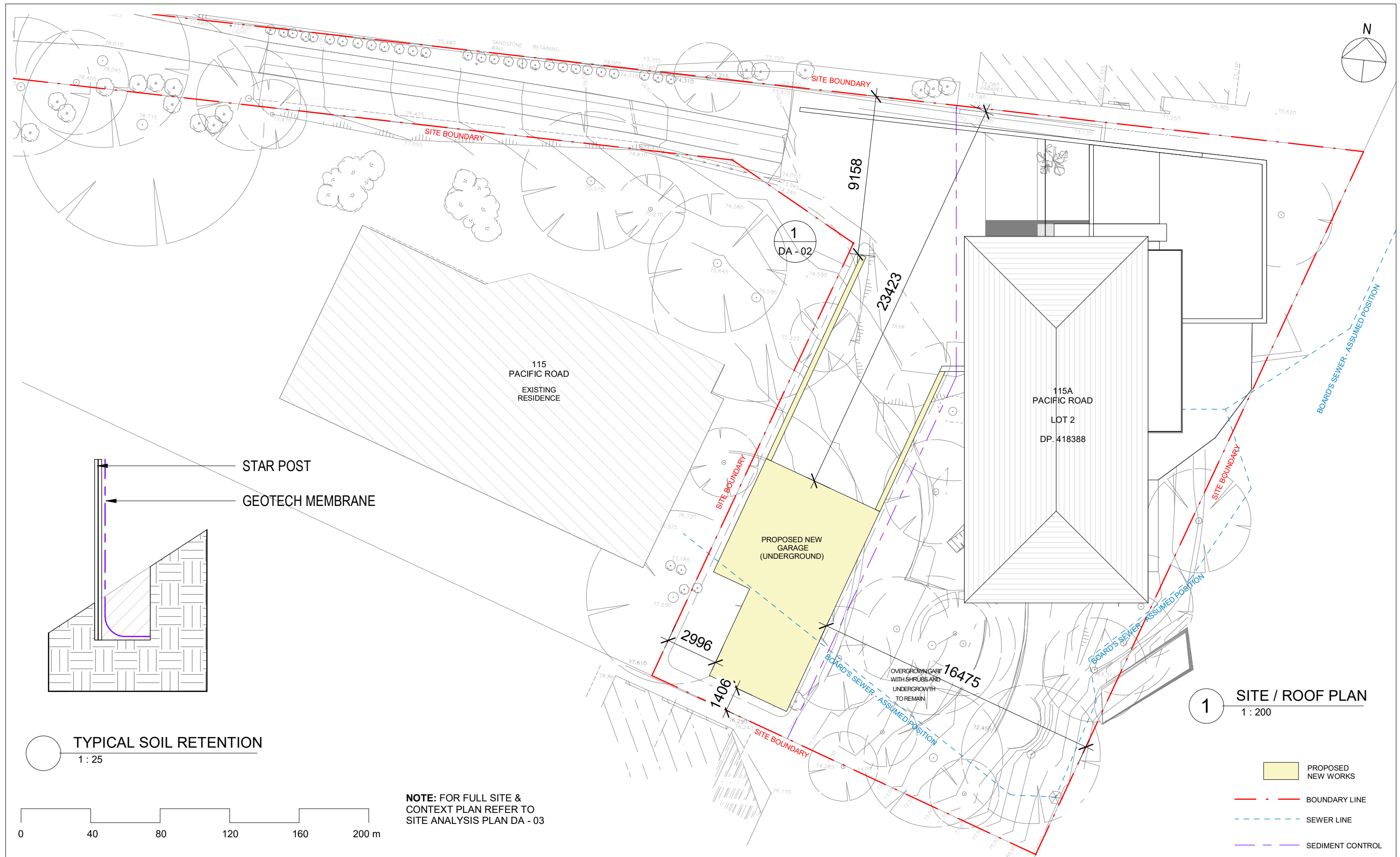

P:\BISHOP - Palm Beach\Cadwork\IMFA Drawings\DA BISHOP_PALM BEACH.rvt



MICHAEL FOUNTAIN ARCHITECTS PTY. LTD.
21/5 NARABANG WAY BELROSE NSW 2085
TEL (02) 9450 2070 FAX (02) 94502757

ISSUE	AMENDMENT	DATE
A	Client Review	19/02/2019
B	Consultant Review	25/02/2019
C	Consultant Review	26/02/2019
D	Development Application	14/08/2019

THIS DRAWING IS SUBJECT TO COPYRIGHT AND IS NOT TO BE USED OR REPRODUCED FOR PURPOSES OTHER THAN THE CONSTRUCTION OF THE SUBJECT BUILDING ON THE SUBJECT SITE WITHOUT THE CONSENT OF MICHAEL FOUNTAIN ARCHITECT. FIGURED DIMENSIONS TAKE PRECEDENCE. ALL DIMENSIONS ARE TO BE VERIFIED ON SITE PRIOR TO ORDERING ANY MATERIALS AND/OR BUILDING ELEMENTS AND PRIOR TO COMMENCEMENT OF THE AFFECTED WORKS. ANY DISCREPANCIES ARE TO BE REPORTED TO THE AUTHOR IMMEDIATELY. THIS DRAWING IS NOT TO BE USED FOR CONSTRUCTION UNLESS IT IS ISSUED FOR CONSTRUCTION AND SO MARKED IN THE AMENDMENT COLUMN, AND IS APPROVED AND SIGNED BY THE PRINCIPAL OF MICHAEL FOUNTAIN ARCHITECTS.

CLIENT
R.BISHOP & S.MITCHELL

PROJECT
**115A PACIFIC RD
PALM BEACH NSW 2108**

DRAWING
PLAN - SITE, ROOF & SEDIEMENT CONTROL

DRAWN
JN
SCALE
As indicated @ A3
JOB NO
1901

CHKD
MF
DATE
26/02/2019

APPROVED
MF
DRAWING NO
DA - 01

ISSUE
D



MICHAEL FOUNTAIN ARCHITECTS PTY. LTD.
21/5 NARABANG WAY BELROSE NSW 2085
TEL (02) 9450 2070 FAX (02) 94502757

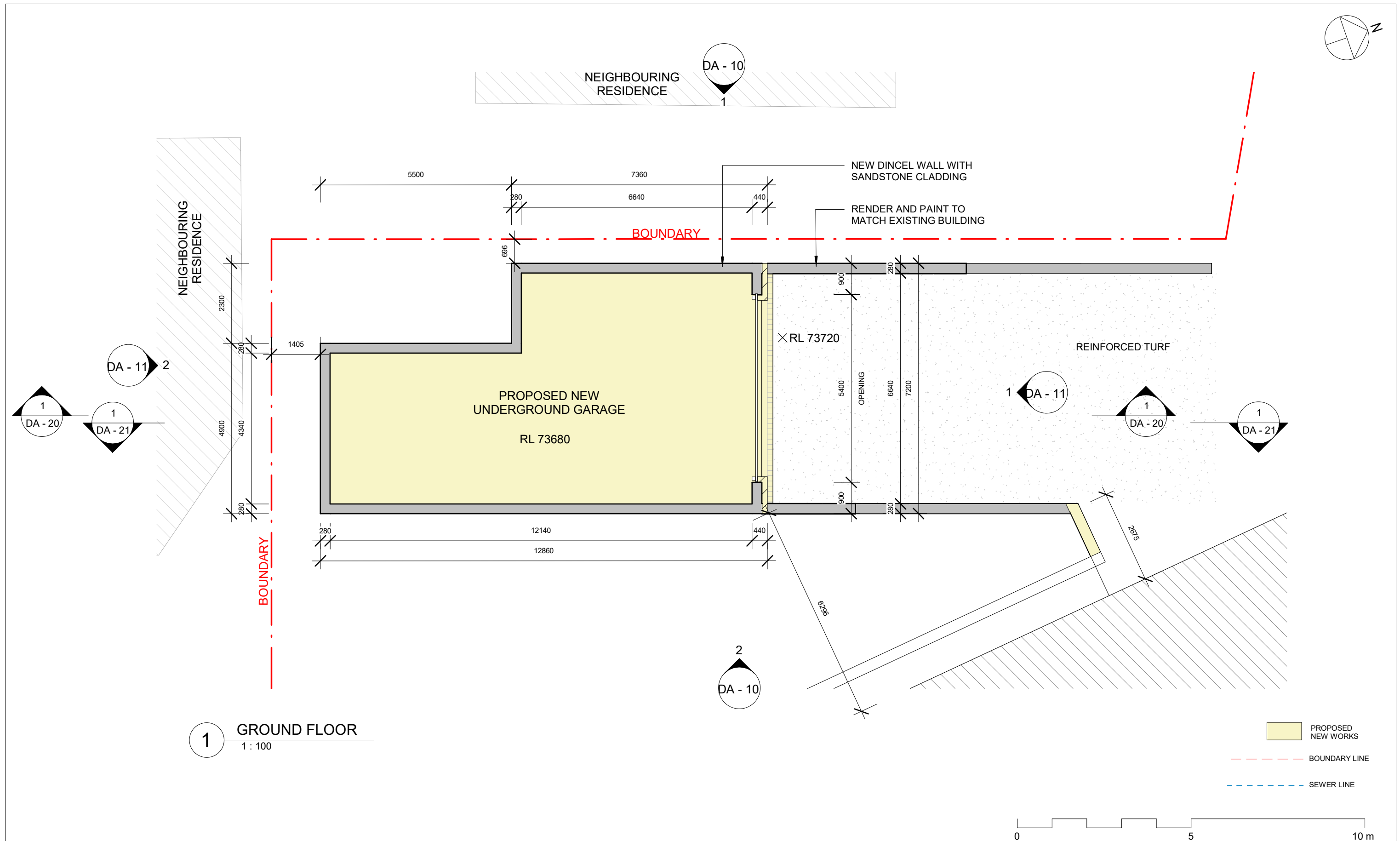

P:\BISHOP - Palm Beach\Cadwork\IMFA Drawings\DA_BISHOP_PALM BEACH.rvt



MICHEAL FOUNTAIN ARCHITECTS PTY. LTD.
2/5 NARABANG WAY BELROSE NSW 2085
TEL (02) 9450 2070 FAX (02) 94502757

ISSUE	AMENDMENT	DATE
A	Client Review	19/02/2019
B	Consultant Review	25/02/2019
C	Consultant Review	26/02/2019
D	Development Application	14/08/2019

THIS DRAWING IS SUBJECT TO COPYRIGHT AND IS NOT TO BE USED OR REPRODUCED FOR PURPOSES OTHER THAN THE CONSTRUCTION OF THE SUBJECT BUILDING ON THE SUBJECT SITE WITHOUT THE CONSENT OF MICHEAL FOUNTAIN ARCHITECT. FIGURED DIMENSIONS TAKE PRECEDENCE. ALL DIMENSIONS ARE TO BE VERIFIED ON SITE PRIOR TO ORDERING ANY MATERIALS AND/OR BUILDING ELEMENTS AND PRIOR TO COMMENCEMENT OF THE AFFECTED WORKS. ANY DISCREPANCIES ARE TO BE REPORTED TO THE AUTHOR IMMEDIATELY. THIS DRAWING IS NOT TO BE USED FOR CONSTRUCTION UNLESS IT IS ISSUED FOR CONSTRUCTION AND SO MARKED IN THE AMENDMENT COLUMN, AND IS APPROVED AND SIGNED BY THE PRINCIPAL OF MICHEAL FOUNTAIN ARCHITECTS.

CLIENT
R.BISHOP & S.MITCHELL

PROJECT
115A PACIFIC RD
PALM BEACH NSW 2108

DRAWING
PLAN - GROUND FLOOR

DRAWN JN	CHKD MF	APPROVED MF
SCALE 1 : 100 @ A3	DATE 26/02/2019	
JOB NO 1901	DRAWING NO DA - 02	ISSUE D

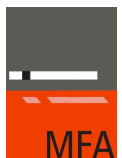

MICHEAL FOUNTAIN ARCHITECTS PTY. LTD.
2/5 NARABANG WAY BELROSE NSW 2085
TEL (02) 9450 2070 FAX (02) 94502757

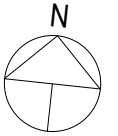

1 SITE ANALYSIS
1 : 500

SITE CALCULATIONS:

TOTAL SITE AREA:	= 1351m ²
EXISTING HARD SURFACE AREA:	254.55m ² = 19%
PROPOSED NEW HARD SURFACE AREA:	0m ²
EXISTING IMPERVIOUS AREA:	271.55m ² = 20%
PROPOSED NEW IMPERVIOUS AREA:	0m ²
EXISTING LANDSCAPED AREA:	825.45m ² = 61%
PROPOSED NEW LANDSCAPED AREA:	0m ²

	HARD SURFACE
	PROPOSED NEW WORKS
	IMPERVIOUS AREA
	LANDSCAPE

P:\BISHOP - Palm Beach\Cadwork\IMFA Drawings\DA_BISHOP_PALM BEACH.rvt

ISSUE	AMENDMENT	DATE
D	Development Application	14/08/2019



MICHAEL FOUNTAIN ARCHITECTS PTY. LTD.
2/ 5 NARABANG WAY BELROSE NSW 2085
TEL (02) 9450 2070 FAX (02) 94502757

THIS DRAWING IS SUBJECT TO COPYRIGHT AND IS NOT TO BE USED OR REPRODUCED FOR PURPOSES OTHER THAN THE CONSTRUCTION OF THE SUBJECT BUILDING ON THE SUBJECT SITE WITHOUT THE CONSENT OF MICHAEL FOUNTAIN ARCHITECT. FIGURED DIMENSIONS TAKE PRECEDENCE. ALL DIMENSIONS ARE TO BE VERIFIED ON SITE PRIOR TO ORDERING ANY MATERIALS AND/OR BUILDING ELEMENTS AND PRIOR TO COMMENCEMENT OF THE AFFECTED WORKS. ANY DISCREPANCIES ARE TO BE REPORTED TO THE AUTHOR IMMEDIATELY. THIS DRAWING IS NOT TO BE USED FOR CONSTRUCTION UNLESS IT IS ISSUED FOR CONSTRUCTION AND SO MARKED IN THE AMENDMENT COLUMN, AND IS APPROVED AND SIGNED BY THE PRINCIPAL OF MICHAEL FOUNTAIN ARCHITECTS.

CLIENT	R.BISHOP & S.MITCHELL			DRAWING	PLAN - SITE ANALYSIS		
PROJECT	115A PACIFIC RD PALM BEACH NSW 2108			DRAWN	JN	CHKD	MF
				SCALE	1 : 500 @ A3	DATE	26/02/2019
				JOB NO	1901	DRAWING NO	DA - 03
						ISSUE	D



MICHAEL FOUNTAIN ARCHITECTS PTY. LTD.
2/ 5 NARABANG WAY BELROSE NSW 2085
TEL (02) 9450 2070 FAX (02) 94502757

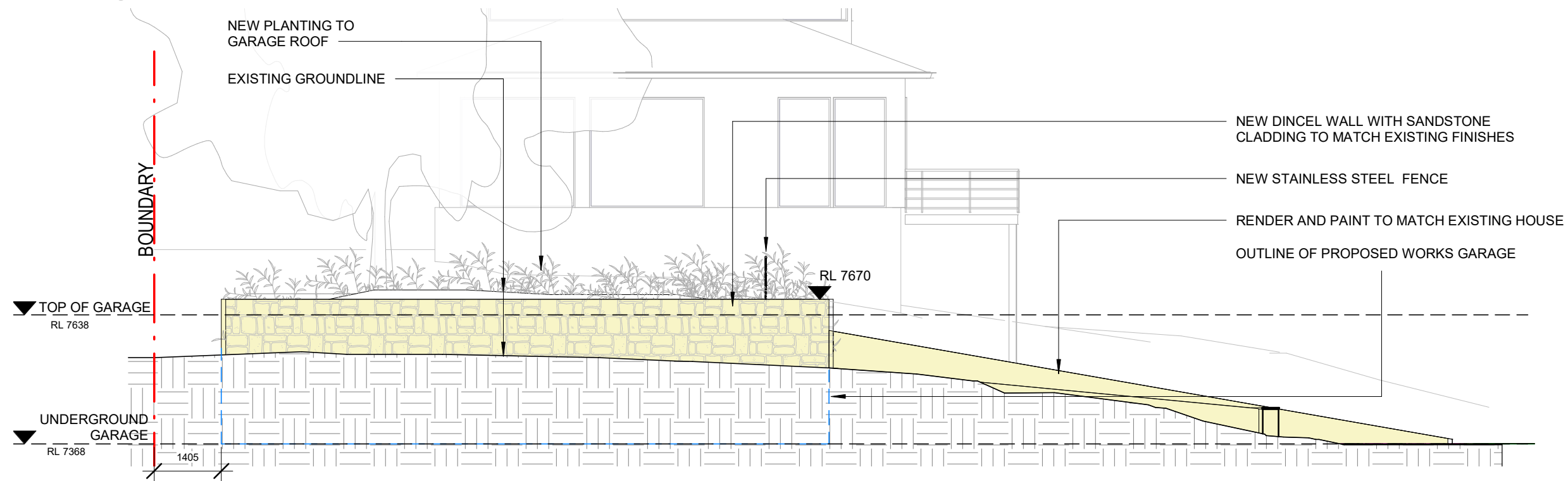
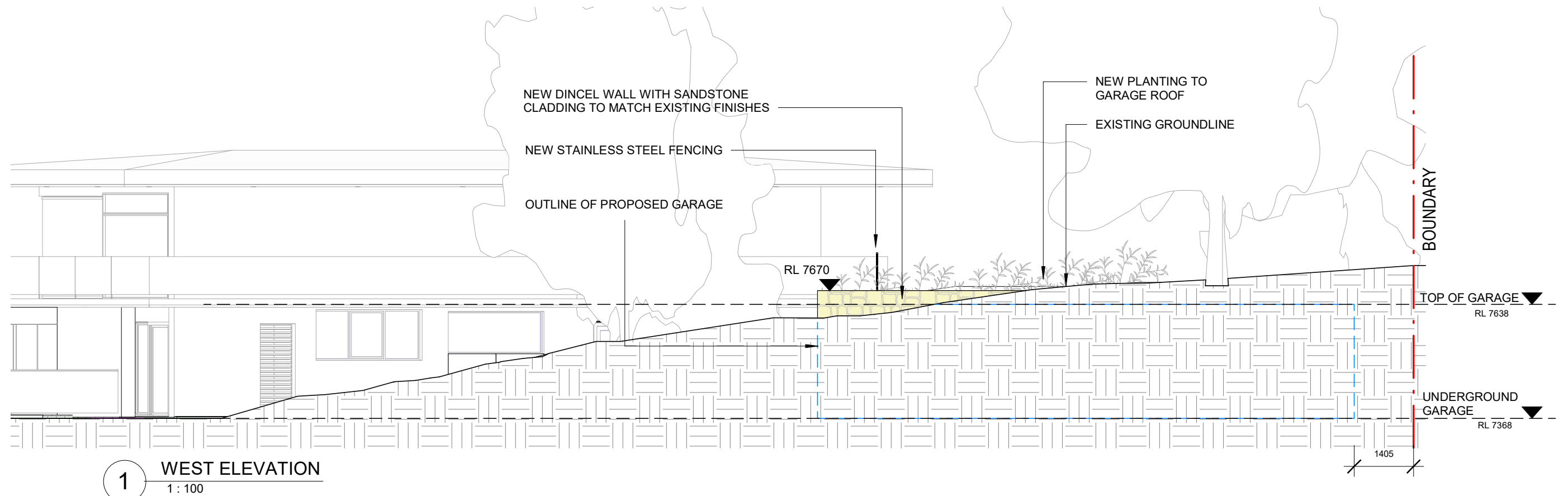

- PROPOSED NEW WORKS
- BOUNDARY LINE
- OUTLINE OF PROPOSED GARAGE

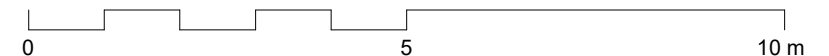

P:\BISHOP - Palm Beach\Cadwork\MFA Drawings\DA_BISHOP_PALM BEACH.rvt



MICHAEL FOUNTAIN ARCHITECTS PTY. LTD.
2/5 NARABANG WAY BELROSE NSW 2085
TEL (02) 9450 2070 FAX (02) 94502757

ISSUE	AMENDMENT	DATE
A	Client Review	19/02/2019
B	Consultant Review	25/02/2019
C	Consultant Review	26/02/2019
D	Development Application	14/08/2019

THIS DRAWING IS SUBJECT TO COPYRIGHT AND IS NOT TO BE USED OR REPRODUCED FOR PURPOSES OTHER THAN THE CONSTRUCTION OF THE SUBJECT BUILDING ON THE SUBJECT SITE WITHOUT THE CONSENT OF MICHAEL FOUNTAIN ARCHITECT. FIGURED DIMENSIONS TAKE PRECEDENCE. ALL DIMENSIONS ARE TO BE VERIFIED ON SITE PRIOR TO ORDERING ANY MATERIALS AND/OR BUILDING ELEMENTS AND PRIOR TO COMMENCEMENT OF THE AFFECTED WORKS. ANY DISCREPANCIES ARE TO BE REPORTED TO THE AUTHOR IMMEDIATELY. THIS DRAWING IS NOT TO BE USED FOR CONSTRUCTION UNLESS IT IS ISSUED FOR CONSTRUCTION AND SO MARKED IN THE AMENDMENT COLUMN, AND IS APPROVED AND SIGNED BY THE PRINCIPAL OF MICHAEL FOUNTAIN ARCHITECTS.

CLIENT
R.BISHOP & S.MITCHELL

PROJECT
115A PACIFIC RD
PALM BEACH NSW 2108

DRAWING
ELEVATIONS

DRAWN JN	CHKD MF	APPROVED MF
SCALE 1:100 @ A3	DATE 26/02/2019	
JOB NO 1901	DRAWING NO DA - 10	ISSUE D



MICHAEL FOUNTAIN ARCHITECTS PTY. LTD.
2/5 NARABANG WAY BELROSE NSW 2085
TEL (02) 9450 2070 FAX (02) 94502757

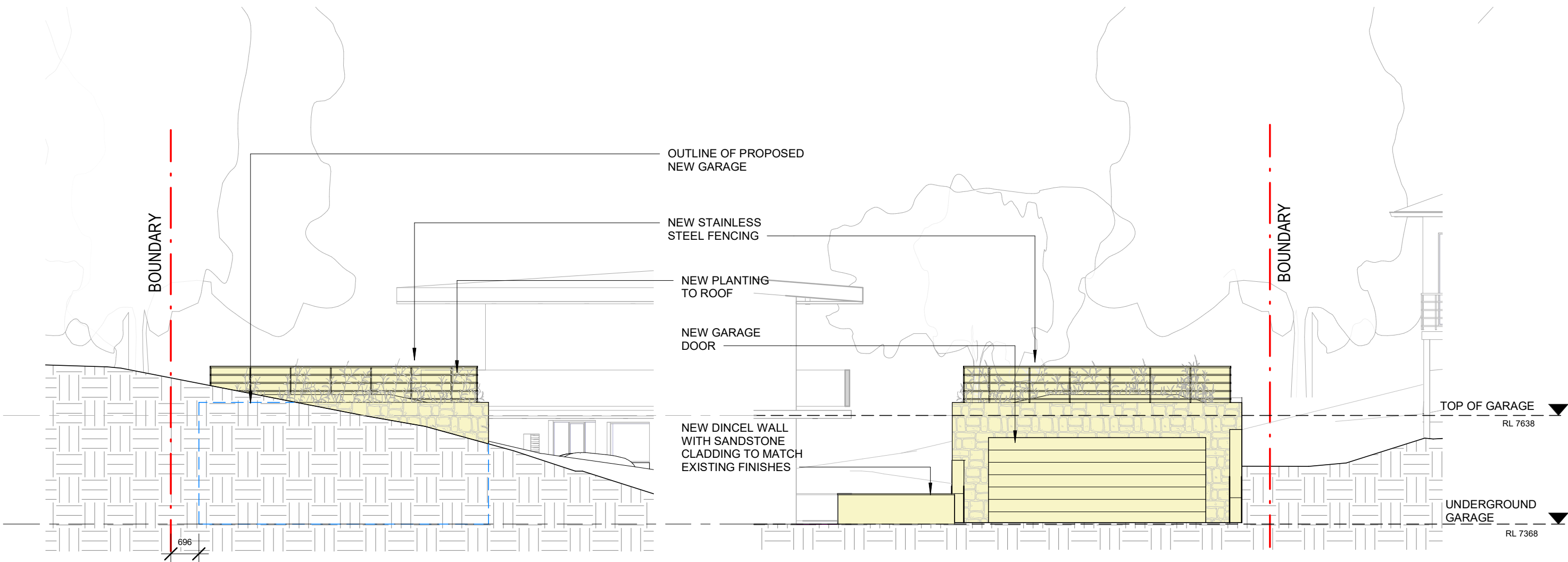

2 SOUTH ELEVATION
1 : 100

1 WEST ELEVATION
1 : 100

PROPOSED NEW WORKS

BOUNDARY LINE

OUTLINE OF PROPOSED GARAGE

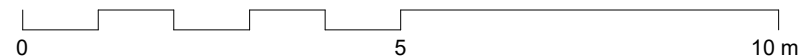

MFA

MICHEAL FOUNTAIN ARCHITECTS PTY. LTD.
2/ 5 NARABANG WAY BELROSE NSW 2085
TEL (02) 9450 2070 FAX (02) 94502757

ISSUE	AMENDMENT	DATE
A	Client Review	19/02/2019
B	Consultant Review	25/02/2019
C	Consultant Review	26/02/2019
D	Development Application	14/08/2019

THIS DRAWING IS SUBJECT TO COPYRIGHT AND IS NOT TO BE USED OR REPRODUCED FOR PURPOSES OTHER THAN THE CONSTRUCTION OF THE SUBJECT BUILDING ON THE SUBJECT SITE WITHOUT THE CONSENT OF MICHEAL FOUNTAIN ARCHITECT. FIGURED DIMENSIONS TAKE PRECEDENCE. ALL DIMENSIONS ARE TO BE VERIFIED ON SITE PRIOR TO ORDERING ANY MATERIALS AND/OR BUILDING ELEMENTS AND PRIOR TO COMMENCEMENT OF THE AFFECTED WORKS. ANY DISCREPANCIES ARE TO BE REPORTED TO THE AUTHOR IMMEDIATELY. THIS DRAWING IS NOT TO BE USED FOR CONSTRUCTION UNLESS IT IS ISSUED FOR CONSTRUCTION AND SO MARKED IN THE AMENDMENT COLUMN, AND IS APPROVED AND SIGNED BY THE PRINCIPAL OF MICHEAL FOUNTAIN ARCHITECTS.

CLIENT

R.BISHOP & S.MITCHELL

PROJECT

115A PACIFIC RD
PALM BEACH NSW 2108

DRAWING

ELEVATIONS

DRAWN
JN

CHKD
MF

APPROVED
MF

SCALE
1 : 100 @ A3

DATE
26/02/2019

JOB NO

1901

DRAWING NO

DA - 11

ISSUE

D

MFA

MICHEAL FOUNTAIN ARCHITECTS PTY. LTD.
2/ 5 NARABANG WAY BELROSE NSW 2085
TEL (02) 9450 2070 FAX (02) 94502757

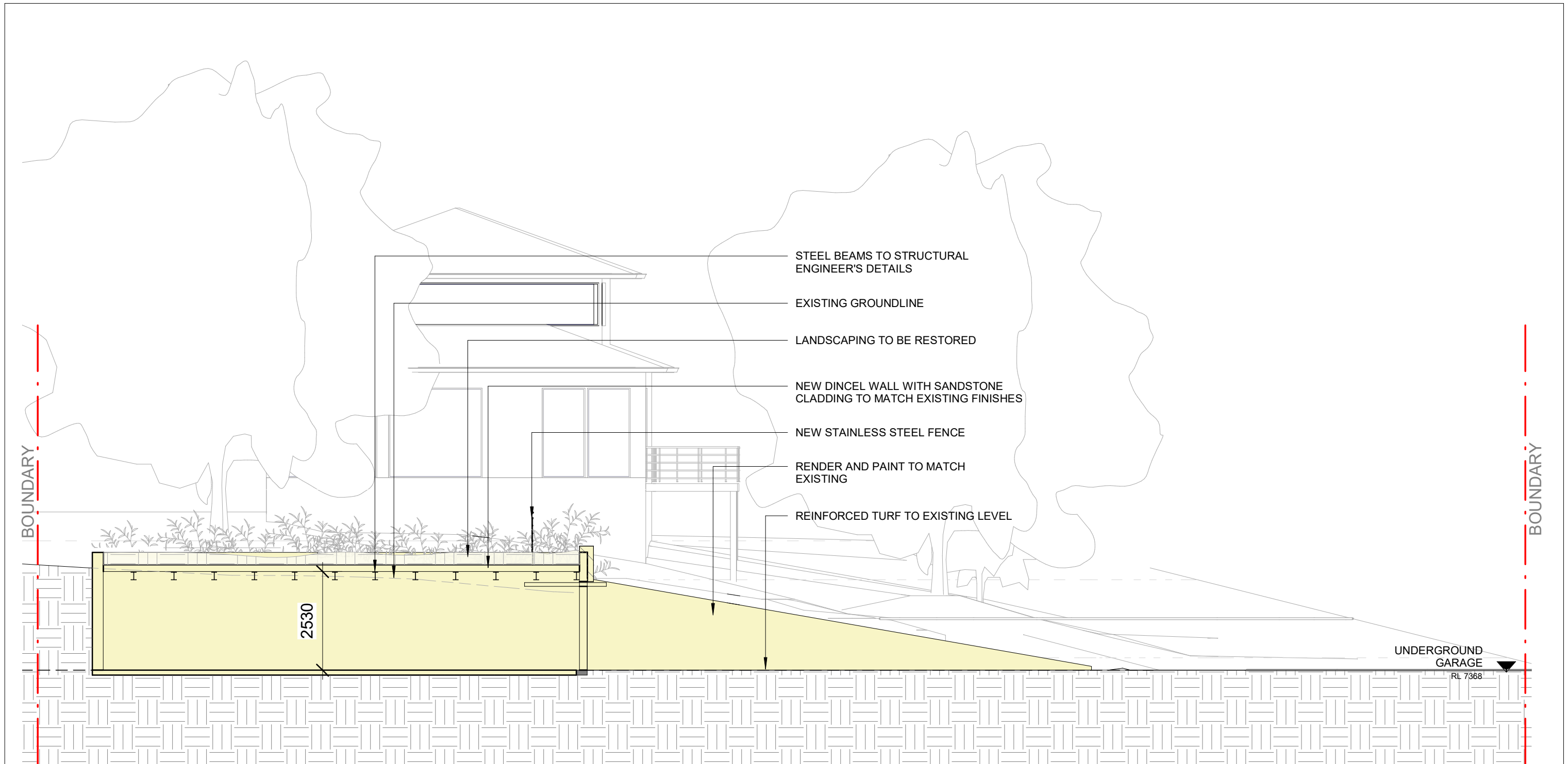

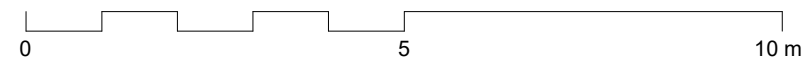

1 SECTION A - A
1 : 100

- PROPOSED NEW WORKS
- BOUNDARY LINE
- OUTLINE OF PROPOSED GARAGE



P:\BISHOP - Palm Beach\Cadwork\IMFA Drawings\DA_BISHOP_PALM BEACH.rvt

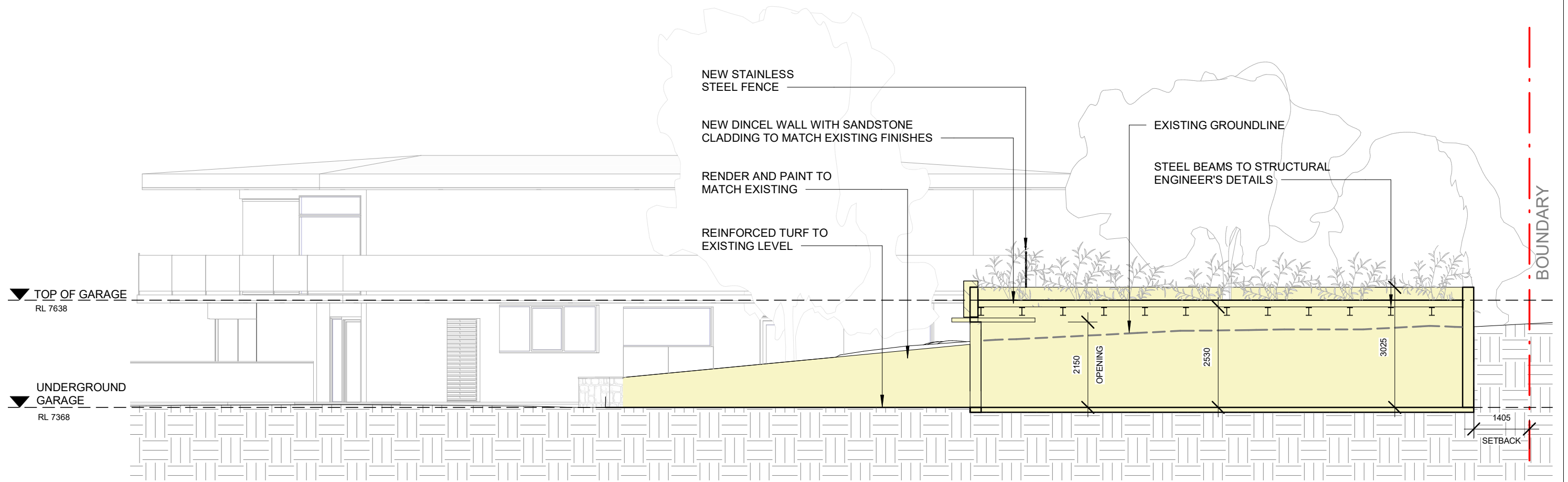

 MICHAEL FOUNTAIN ARCHITECTS PTY. LTD. 2/5 NARABANG WAY BELROSE NSW 2085 TEL (02) 9450 2070 FAX (02) 94502757	ISSUE		AMENDMENT	DATE	THIS DRAWING IS SUBJECT TO COPYRIGHT AND IS NOT TO BE USED OR REPRODUCED FOR PURPOSES OTHER THAN THE CONSTRUCTION OF THE SUBJECT BUILDING ON THE SUBJECT SITE WITHOUT THE CONSENT OF MICHAEL FOUNTAIN ARCHITECT. FIGURED DIMENSIONS TAKE PRECEDENCE. ALL DIMENSIONS ARE TO BE VERIFIED ON SITE PRIOR TO ORDERING ANY MATERIALS AND/OR BUILDING ELEMENTS AND PRIOR TO COMMENCEMENT OF THE AFFECTED WORKS. ANY DISCREPANCIES ARE TO BE REPORTED TO THE AUTHOR IMMEDIATELY. THIS DRAWING IS NOT TO BE USED FOR CONSTRUCTION UNLESS IT IS ISSUED FOR CONSTRUCTION AND SO MARKED IN THE AMENDMENT COLUMN, AND IS APPROVED AND SIGNED BY THE PRINCIPAL OF MICHAEL FOUNTAIN ARCHITECTS.	CLIENT R.BISHOP & S.MITCHELL	DRAWING SECTION AA			 MICHAEL FOUNTAIN ARCHITECTS PTY. LTD. 2/5 NARABANG WAY BELROSE NSW 2085 TEL (02) 9450 2070 FAX (02) 94502757
	A	Client Review		19/02/2019			DRAWN JN	CHKD MF	APPROVED MF	
	B	Consultant Review		25/02/2019			SCALE 1 : 100 @ A3	DATE 26/02/2019		
	C	Consultant Review		26/02/2019			JOB NO	DRAWING NO	ISSUE	
	D	Development Application		14/08/2019			1901	DA - 20	D	

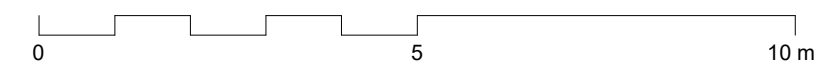

1 SECTION B - B
1 : 100

- PROPOSED NEW WORKS
- BOUNDARY LINE
- OUTLINE OF PROPOSED GARAGE



P:\BISHOP - Palm Beach\Cadwork\IMFA Drawings\DA_BISHOP_PALM BEACH.rvt												
 MICHAEL FOUNTAIN ARCHITECTS PTY. LTD. 2/ 5 NARABANG WAY BELROSE NSW 2085 TEL (02) 9450 2070 FAX (02) 94502757	ISSUE		AMENDMENT		DATE		THIS DRAWING IS SUBJECT TO COPYRIGHT AND IS NOT TO BE USED OR REPRODUCED FOR PURPOSES OTHER THAN THE CONSTRUCTION OF THE SUBJECT BUILDING ON THE SUBJECT SITE WITHOUT THE CONSENT OF MICHAEL FOUNTAIN ARCHITECT. FIGURED DIMENSIONS TAKE PRECEDENCE. ALL DIMENSIONS ARE TO BE VERIFIED ON SITE PRIOR TO ORDERING ANY MATERIALS AND/OR BUILDING ELEMENTS AND PRIOR TO COMMENCEMENT OF THE AFFECTED WORKS. ANY DISCREPANCIES ARE TO BE REPORTED TO THE AUTHOR IMMEDIATELY. THIS DRAWING IS NOT TO BE USED FOR CONSTRUCTION UNLESS IT IS ISSUED FOR CONSTRUCTION AND SO MARKED IN THE AMENDMENT COLUMN, AND IS APPROVED AND SIGNED BY THE PRINCIPAL OF MICHAEL FOUNTAIN ARCHITECTS.					
	A		Client Review		19/02/2019							
	B		Consultant Review		25/02/2019							
	C		Consultant Review		26/02/2019							
	D		Development Application		14/08/2019							
							CLIENT					
							R.BISHOP & S.MITCHELL					
							DRAWING					
							SECTION BB					
							PROJECT					
							115A PACIFIC RD PALM BEACH NSW 2108					
							DRAWN JN		CHKD MF		APPROVED MF	
							SCALE 1 : 100 @ A3		DATE 26/02/2019			
							JOB NO 1901		DRAWING NO DA - 21		ISSUE D	
							 MICHAEL FOUNTAIN ARCHITECTS PTY. LTD. 2/ 5 NARABANG WAY BELROSE NSW 2085 TEL (02) 9450 2070 FAX (02) 94502757					