

LEWIS ST

Boundary 12.19m

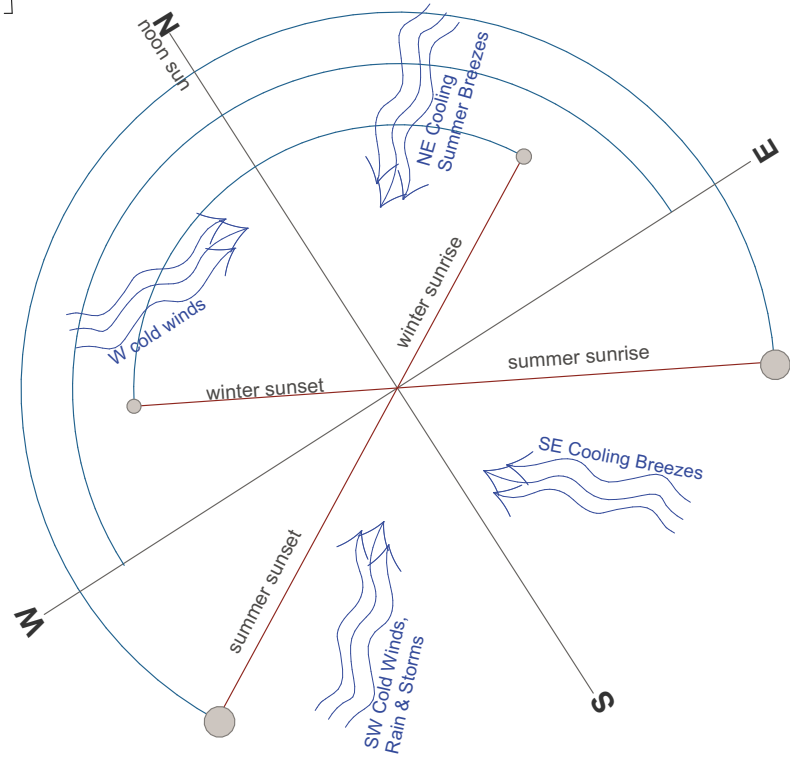
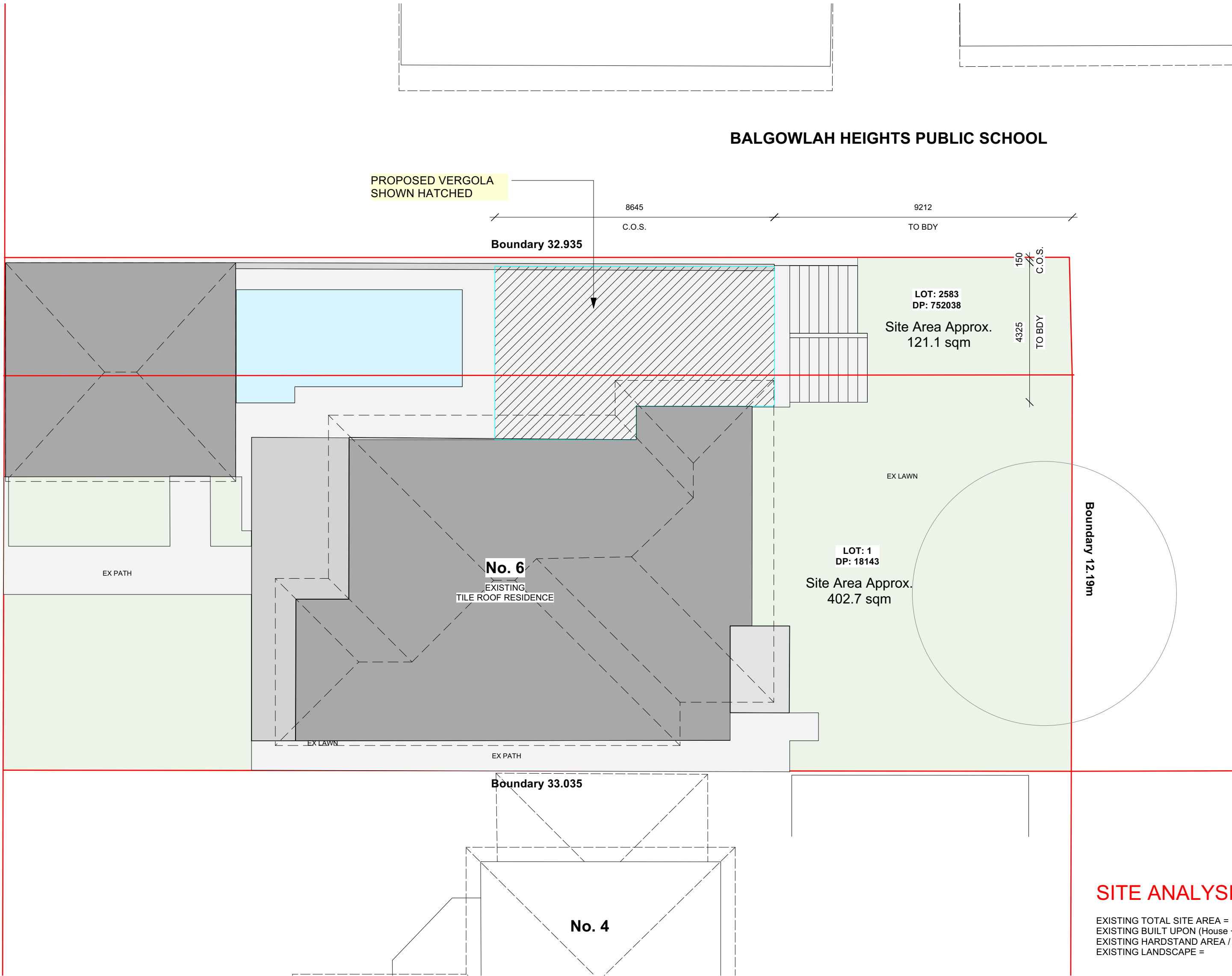

No. 5  
(RADIO STEET)

No. 4

No. 6  
EXISTING  
TILE ROOF RESIDENCE

## SITE PLAN

Scale 1:100

## SITE ANALYSIS

|  |        |       |
|--|--------|-------|
| EXISTING TOTAL SITE AREA =               | 523.8  | sq.m. |
| EXISTING BUILT UPON (House + Garage) =   | 171.75 | sq.m. |
| EXISTING HARDSTAND AREA / DRIVE / PATH = | 139.7  | sq.m. |
| EXISTING LANDSCAPE =                     | 212.35 | sq.m. |

|                          |           |       |
|--------------------------|-----------|-------|
| EXISTING PRIVATE SPACE = | NO CHANGE | sq.m. |
|                          | >30       | sq.m. |

**PROPOSED VERGOLA = 41.91 sq.m.**

|                                     |           |       |
|-------------------------------------|-----------|-------|
| PROPOSED ADDITIONAL SITE COVERAGE = | 0         | sq.m. |
|                                     | NO CHANGE | sq.m. |

NOTES:-  
AS THE PROPOSED VERGOLA IS TO BE BUILT OVER AN EXISTING HARDSTAND AREA, THERE WILL BE NO INCREASE IN THE EXISTING SITE COVERAGE.  
ALL DOWNPIPES TO BE DIRECTED INTO THE EXISTING STORMWATER DISPOSAL SYSTEM.  
ALL DIMENSIONS ARE TO BE CONFIRMED WITH A SITE MEASURE PRIOR TO MANUFACTURE.

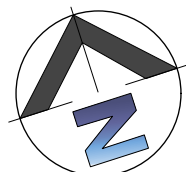

ALL MEASUREMENTS TO  
BE VERIFIED AT C/M

### GENERAL NOTES

All work to be carried out in accordance with the Building Code of Australia, all Local and State Government Ordinances, relevant Australian Standards, Local Electricity and Water Authorities Regulations and all other relevant Authorities concerned.  
All timbers to be in accordance with SAA Timber Structure Code AS1720 and SAA Timber Framing Code AS 1684.  
All work to be carried out in a professional and workmanshiplike manner according to the plans and specification.  
Do not scale off the drawings unless otherwise stated and use figured dimensions in preference.  
All dimensions are to be checked and verified on site before the commencement of any work.  
Locate and protect all services prior to construction.



7 TEPKO ROAD TERREY HILLS NSW 2084  
TEL: (02) 9450 3300  
FAX: (02) 9450 3333

|            |   |                   |              |
|------------|---|-------------------|--------------|
| Project:   | 02-04-24  | AMENDED DATE      | A - 28-03-24 |
| SALES REP. | J.P.  | SALES REP.        | B - 02-04-24 |
| DRAWN      | JGW/GR  | SHEET No.         | 1 OF 5       |
| Client:    | ELIZA SUSANNE SMITH                             | DRAWING No.       | 19726        |
| Address:   | 6 LEWIS STEET<br>BALGOWLAH HEIGHTS - NSW - 2093 | DATE SIGNED       |              |
| SCALE:     | AS NOTED @ A2                                   | CLIENTS SIGNATURE |              |

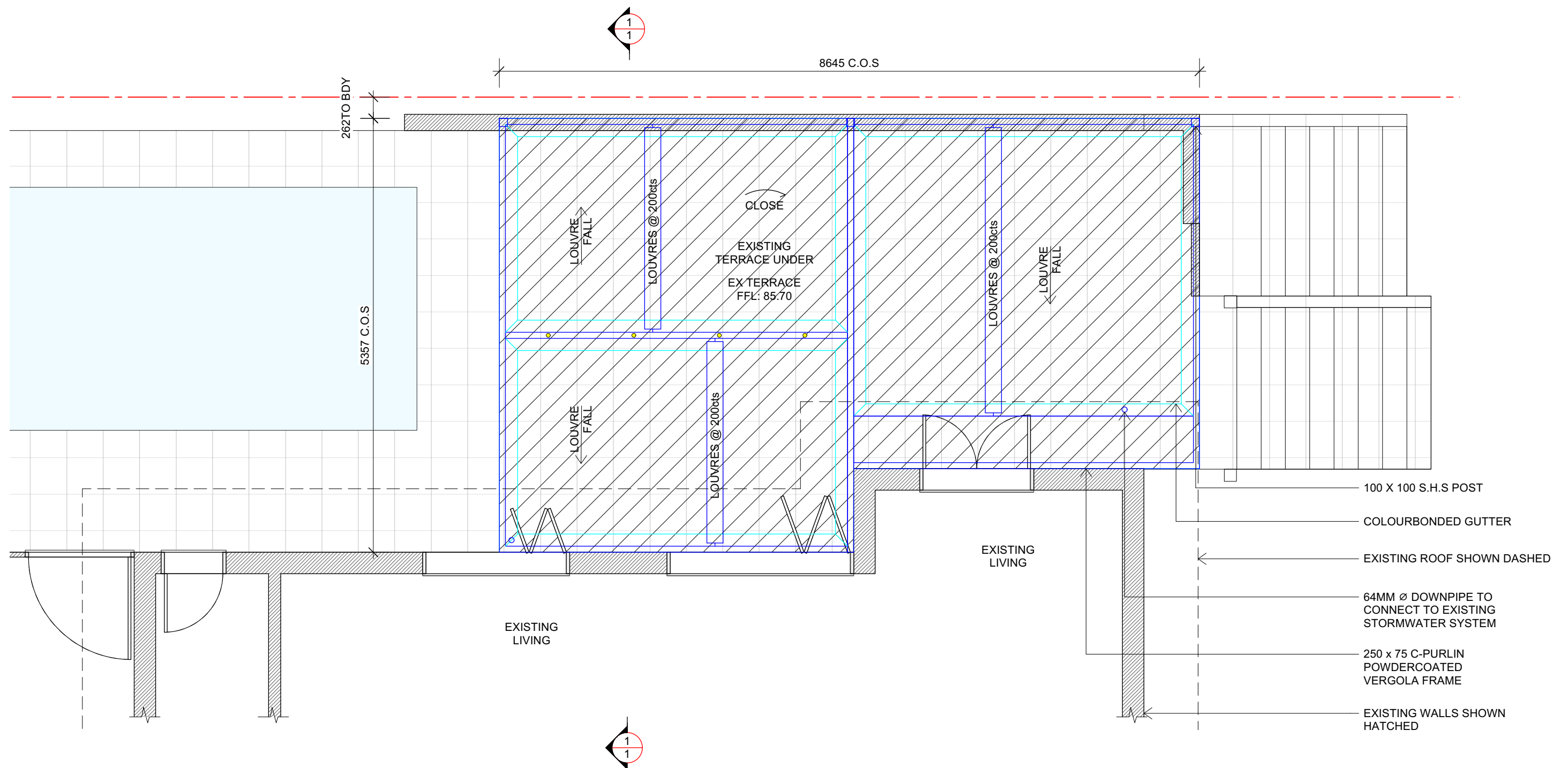

## PLAN

SCALE 1:50

### NOTES:-

VERGOLA FRAME:  
VERGOLA POSTS:  
FLASHING & GUTTER:  
VERGOLA LOUVRES:  
S/WATER:

POWDERCOAT FRAME "DUNE" COLOUR FINISH  
POWDERCOAT "DUNE" COLOUR FINISH  
MADE IN COLORBOND COLOUR "DUNE"  
MADE IN COLORBOND COLOUR "DUNE"  
64mm PVC DOWNPIPE TO EXISTING GUTTER &  
STORMWATER SYSTEM WITH PAINT COLOUR  
"DUNE"

### LEGEND:

- METAL-STEEL FRAME/  
"VERGOLA" - PAINTED -
- METAL DOWNPIPE/ GUTTERS -  
PAINTED

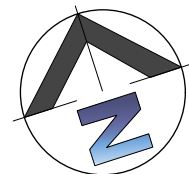

**ALL MEASUREMENTS TO  
BE VERIFIED AT C/M**

### GENERAL NOTES

All work to be carried out in accordance with the Building Code of Australia, all Local and State Government Ordinances, relevant Australian Standards, Local Electricity and Water Authorities Regulations and all other relevant Authorities concerned.  
All timbers to be in accordance with SAA Timber Structure Code AS1720 and SAA Timber Framing Code AS 1684.  
All work to be carried out in a professional and workmanlike manner according to the plans and specification.  
Do not scale off the drawings unless otherwise stated and use figured dimensions in preference.  
All dimensions are to be checked and verified on site before the commencement of any work.  
Locate and protect all services prior to construction.



7 TEPKO ROAD TERREY HILLS NSW 2084  
TEL: (02) 9450 3300  
FAX: (02) 9450 3333

### Project:

**PROPOSED VERGOLA  
LOUVERED ROOF SYSTEM  
AT EXISTING RESIDENCE**

### Client:

**ELIZA SUSANNE SMITH**

### Address:

**6 LEWIS STEET  
BALGOWLAH HEIGHTS - NSW - 2093**

|                          |                              |
|--------------------------|------------------------------|
| DATE DRAFTED<br>02-04-24 | AMENDED DATE<br>A - 28-03-24 |
| SALES REP.<br>J.P.       | B - 02-04-24                 |
| DRAWN<br>JGW/GR          | C -                          |
| DRAWING No.<br>19726     | SHEET No.<br>2 OF 5          |
| SCALE<br>AS NOTED @ A3   | DATE SIGNED                  |
| CLIENT'S SIGNATURE       |                              |

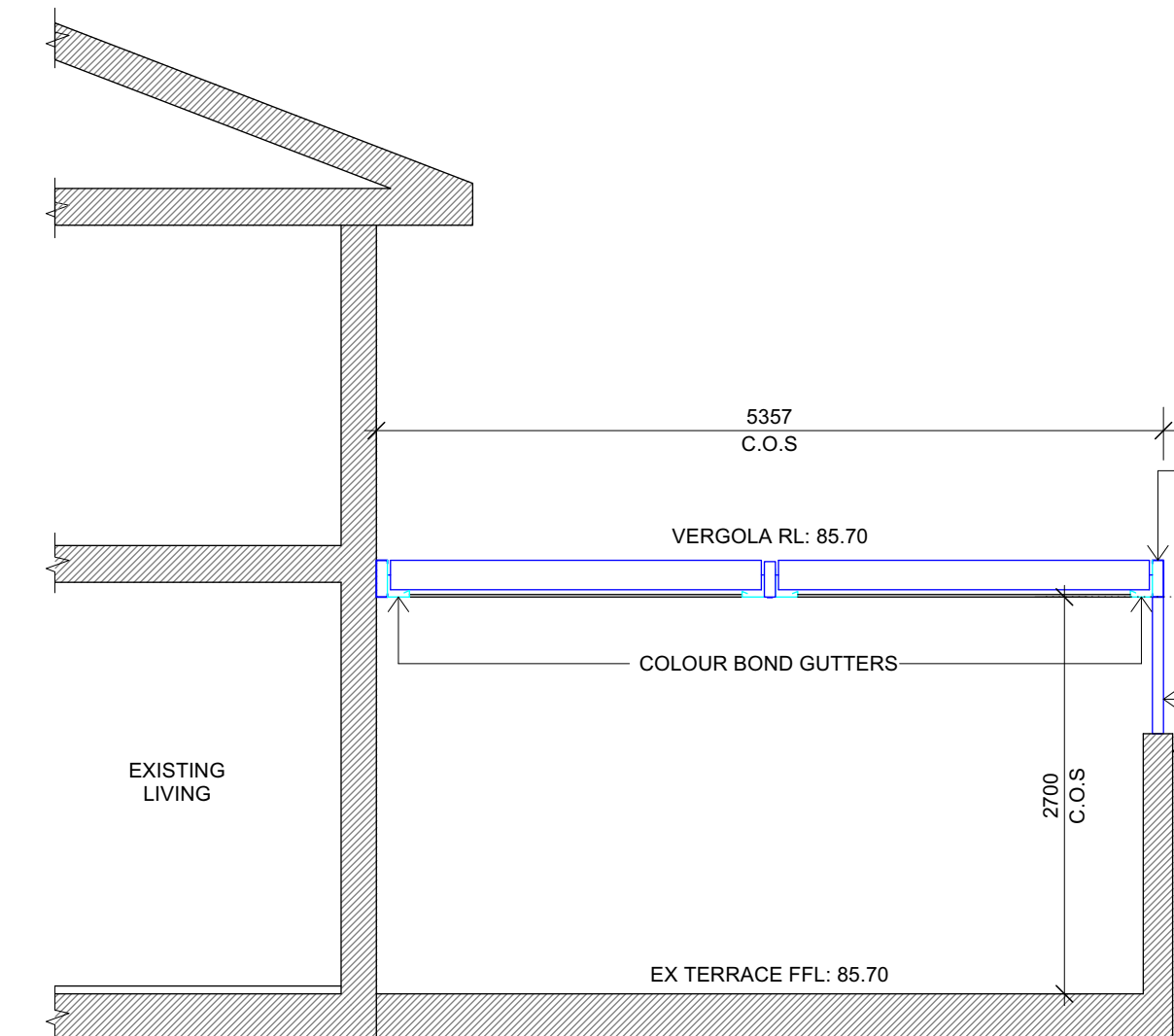

**SECTION**  
SCALE 1:50

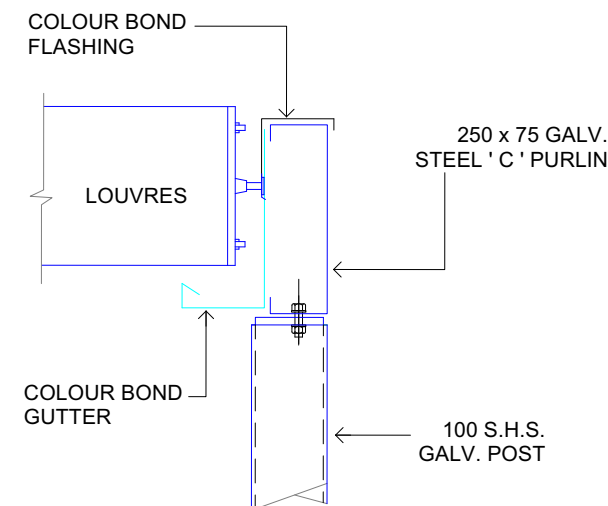

**POST DETAIL**  
SCALE 1:10

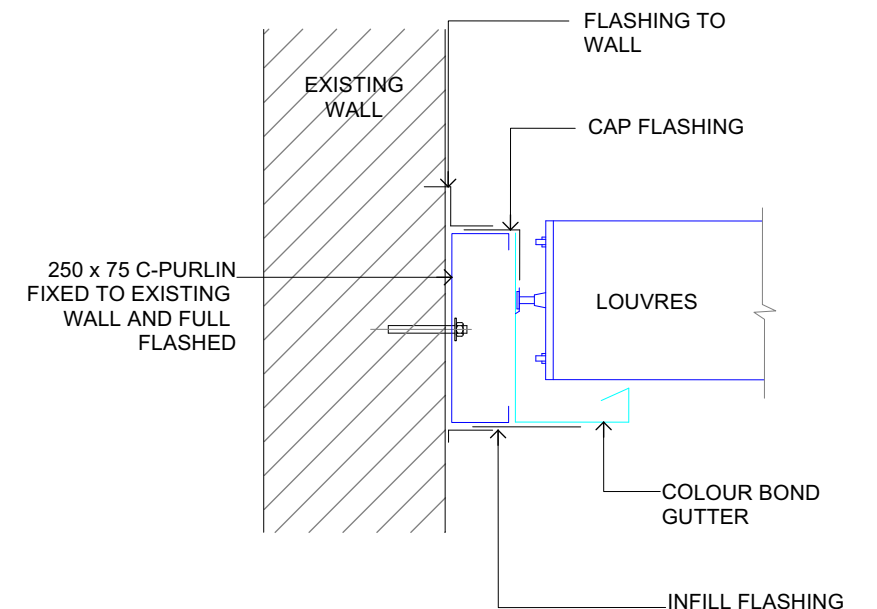

**FIXING DETAIL**  
SCALE 1:10

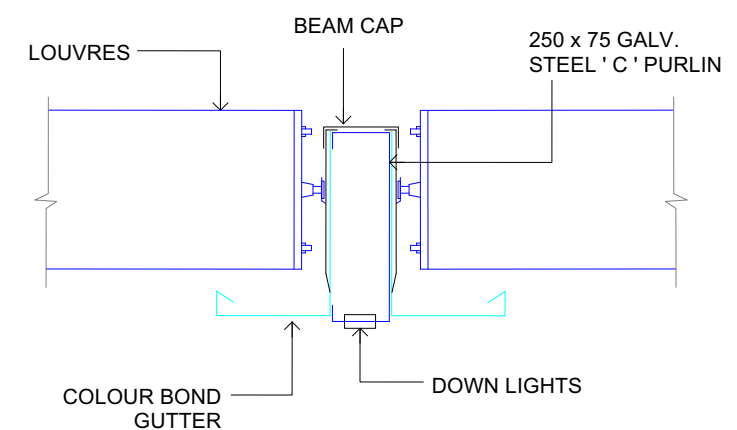

**CENTRE BEAM DETAIL**  
SCALE 1:10

**LEGEND:**

- METAL-STEEL FRAME/ "VERGOLA" - PAINTED -
- METAL DOWNPIPE/ GUTTERS - PAINTED

**ALL MEASUREMENTS TO  
BE VERIFIED AT C/M**

**GENERAL NOTES**

All work to be carried out in accordance with the Building Code of Australia, all Local and State Government Ordinances, relevant Australian Standards, Local Electricity and Water Authorities Regulations and all other relevant Authorities concerned.  
All timbers to be in accordance with SAA Timber Structure Code AS1720 and SAA Timber Framing Code AS 1684.  
All work to be carried out in a professional and workmanlike manner according to the plans and specification.  
Do not scale off the drawings unless otherwise stated and use figured dimensions in preference.  
All dimensions are to be checked and verified on site before the commencement of any work.  
Locate and protect all services prior to construction.



7 TEPKO ROAD TERREY HILLS NSW 2084  
TEL: (02) 9450 3300  
FAX: (02) 9450 3333

Project:

**PROPOSED VERGOLA  
LOUVERED ROOF SYSTEM  
AT EXISTING RESIDENCE**

Client:

**ELIZA SUSANNE SMITH**

Address:

**6 LEWIS STEET  
BALGOWLAH HEIGHTS - NSW - 2093**

|                          |                              |
|--------------------------|------------------------------|
| DATE DRAFTED<br>02-04-24 | AMENDED DATE<br>A - 28-03-24 |
| SALES REP.<br>J.P.       | B - 02-04-24                 |
| DRAWN<br>JGW/GR          | C -                          |
| DRAWING No.<br>19726     | SHEET No.<br>3 OF 5          |
| SCALE<br>AS NOTED @ A3   | DATE SIGNED                  |
| CLIENT'S SIGNATURE       |                              |

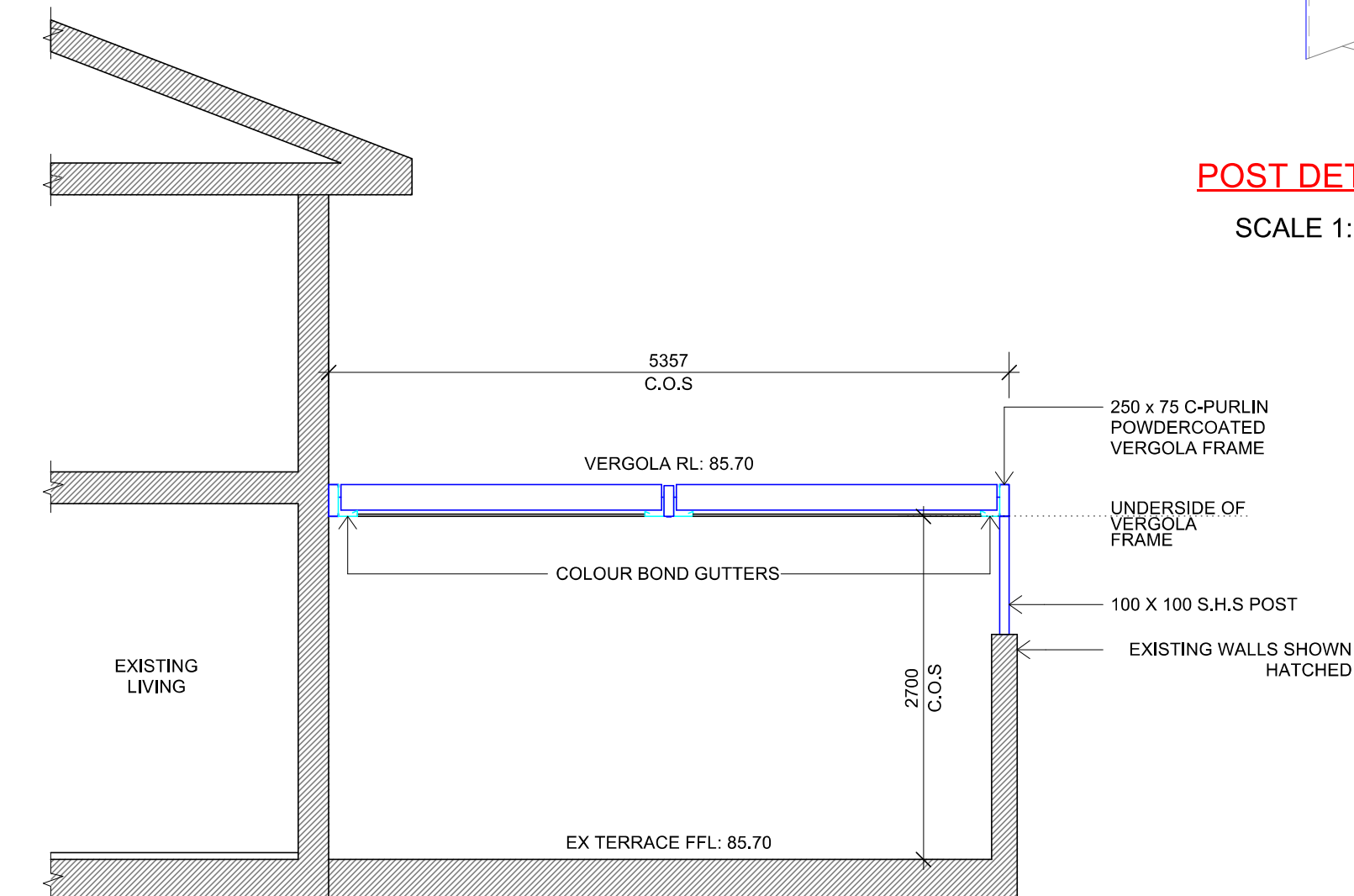

**SECTION**  
SCALE 1:50

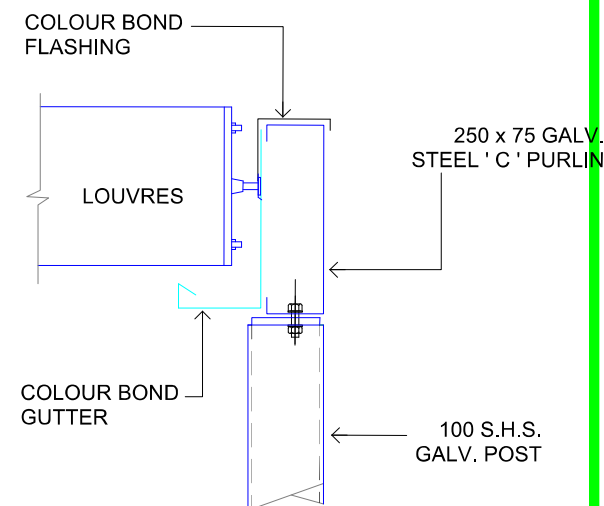

**POST DETAIL**  
SCALE 1:10

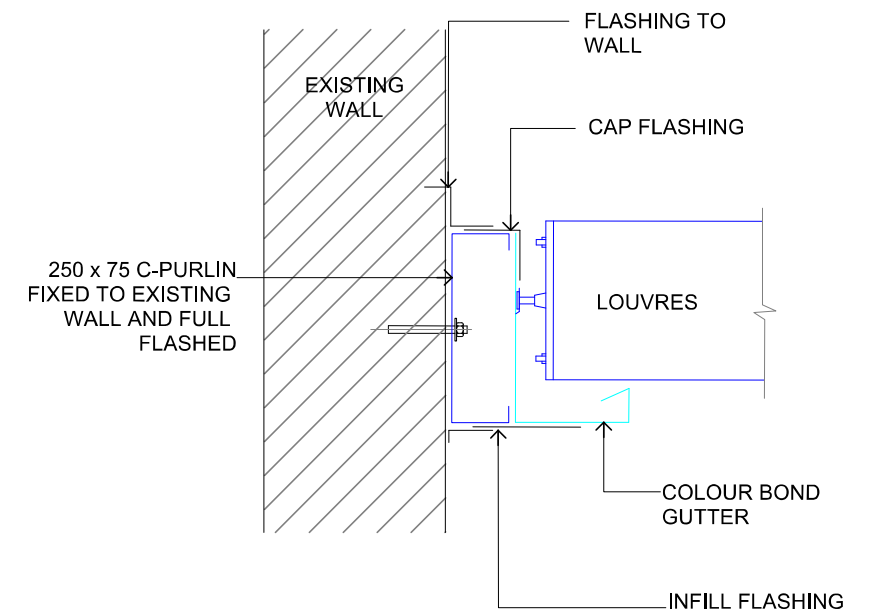

**FIXING DETAIL**  
SCALE 1:10

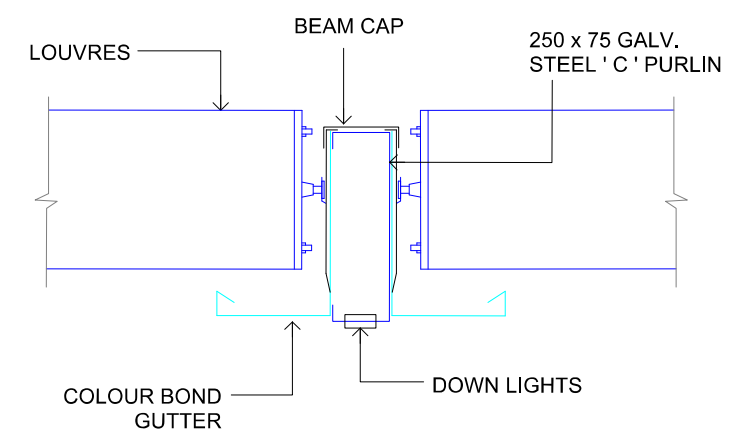

**CENTRE BEAM DETAIL**  
SCALE 1:10

**LEGEND:**

- METAL-STEEL FRAME/ "VERGOLA" - PAINTED -
- METAL DOWNPIPE/ GUTTERS - PAINTED

**GENERAL NOTES**

All work to be carried out in accordance with the Building Code of Australia, all Local and State Government Ordinances, relevant Australian Standards, Local Electricity and Water Authorities Regulations and all other relevant Authorities concerned.

All timbers to be in accordance with SAA Timber Structure Code AS1720 and SAA Timber Framing Code AS 1684.

All work to be carried out in a professional and workmanlike manner according to the plans and specification.

Do not scale off the drawings unless otherwise stated and use figured dimensions in preference.

All dimensions are to be checked and verified on site before the commencement of any work.

Locate and protect all services prior to construction.



(NSW) PTY. LTD.

7 TEPKO ROAD TERREY HILLS NSW 2084  
TEL: (02) 9450 3300  
FAX: (02) 9450 3333

Project:

**PROPOSED VERGOLA LOUVERED ROOF SYSTEM AT EXISTING RESIDENCE**

Client:

**ELIZA SUSANNE SMITH**

Address:

**6 LEWIS STEET  
BALGOWLAH HEIGHTS - NSW - 2093**

|                   |               |              |              |
|-------------------|---------------|--------------|--------------|
| DATE DRAFTED      | 02-04-24      | AMENDED DATE | A - 28-03-24 |
| SALES REP.        | J.P.          |              | B - 02-04-24 |
| DRAWN             | JGW/GR        |              | C -          |
| DRAWING No.       | 19726         | SHEET No.    | 3 OF 5       |
| SCALE.            | AS NOTED @ A3 | DATE SIGNED  |              |
| CLIENTS SIGNATURE |               |              |              |

**ALL MEASUREMENTS TO  
BE VERIFIED AT C/M**

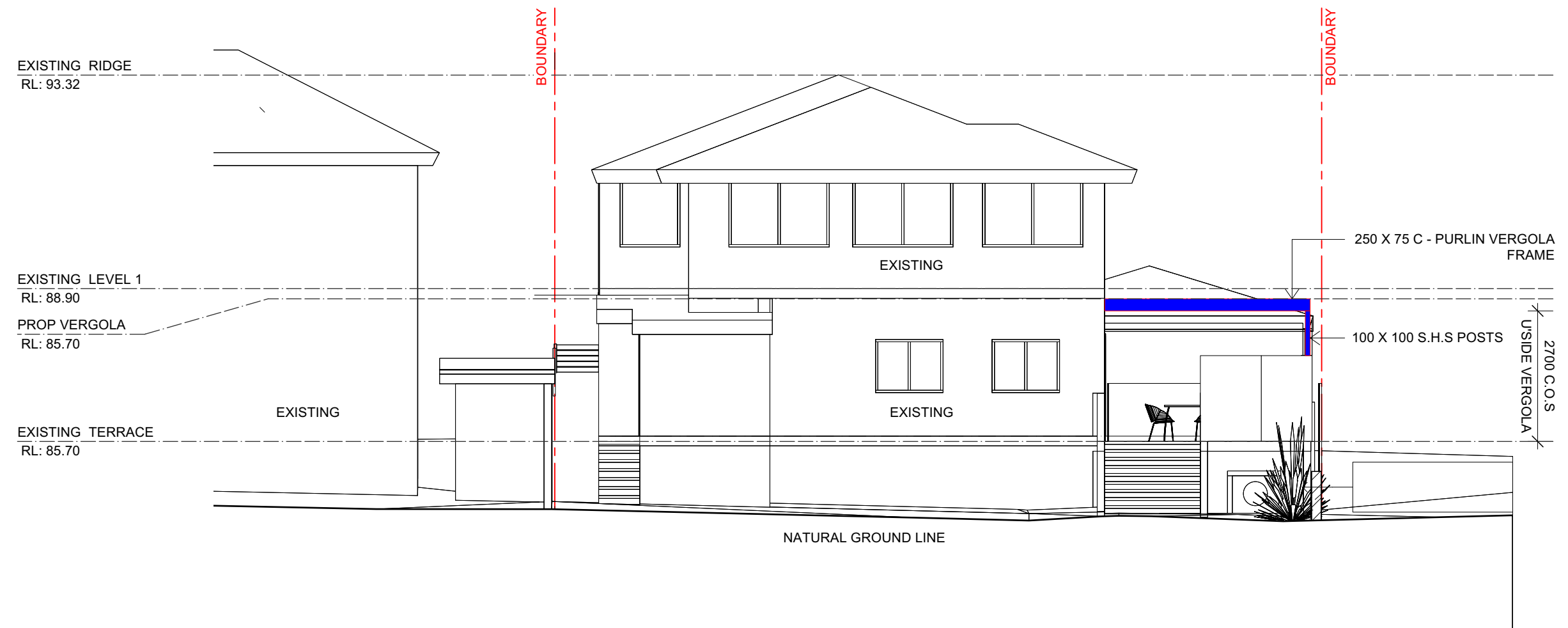

## EASTERN ELEVATION

SCALE 1:100

### LEGEND:

-  METAL-STEEL FRAME/ "VERGOLA" - PAINTED -
-  METAL DOWNPIPE/ GUTTERS - PAINTED

### GENERAL NOTES

All work to be carried out in accordance with the Building Code of Australia, all Local and State Government Ordinances, relevant Australian Standards, Local Electricity and Water Authorities Regulations and all other relevant Authorities concerned.  
All timbers to be in accordance with SAA Timber Structure Code AS1720 and SAA Timber Framing Code AS 1684.  
All work to be carried out in a professional and workmanlike manner according to the plans and specification.  
Do not scale off the drawings unless otherwise stated and use figured dimensions in preference.  
All dimensions are to be checked and verified on site before the commencement of any work.  
Locate and protect all services prior to construction.



7 TEPKO ROAD TERREY HILLS NSW 2084  
TEL: (02) 9450 3300  
FAX: (02) 9450 3333

Project:

### PROPOSED VERGOLA LOUVERED ROOF SYSTEM AT EXISTING RESIDENCE

Client:

ELIZA SUSANNE SMITH

Address:

6 LEWIS STEET  
BALGOWLAH HEIGHTS - NSW - 2093

|                   |               |              |              |
|-------------------|---------------|--------------|--------------|
| DATE DRAFTED      | 02-04-24      | AMENDED DATE | A - 28-03-24 |
| SALES REP.        | J.P.          |              | B - 02-04-24 |
| DRAWN             | JGW/GR        | SHEET No.    | C - 4 OF 5   |
| DRAWING No.       | 19726         | DATE SIGNED  |              |
| SCALE.            | AS NOTED @ A3 |              |              |
| CLIENTS SIGNATURE |               |              |              |

ALL MEASUREMENTS TO  
BE VERIFIED AT C/M

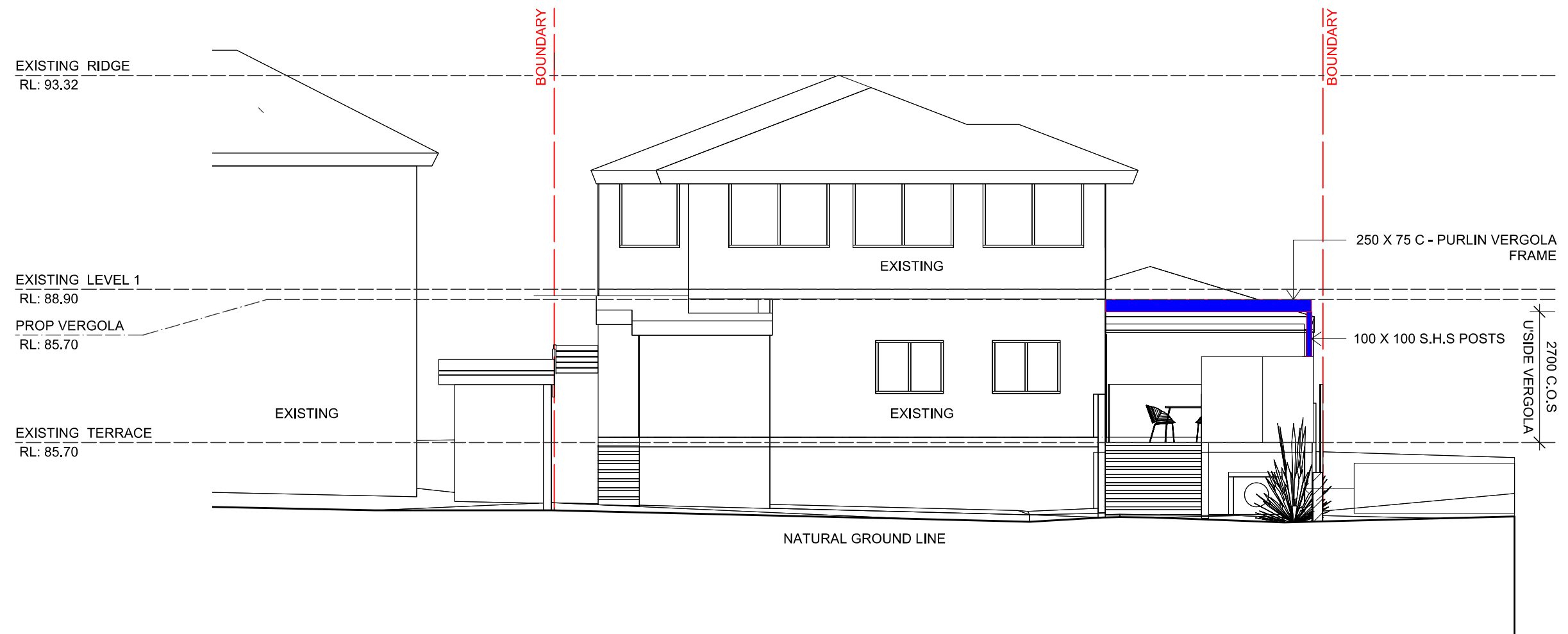

## EASTERN ELEVATION

SCALE 1:100

### LEGEND:

- METAL-STEEL FRAME/ "VERGOLA" - PAINTED -
- METAL DOWNPIPE/ GUTTERS - PAINTED

### GENERAL NOTES

All work to be carried out in accordance with the Building Code of Australia, all Local and State Government Ordinances, relevant Australian Standards, Local Electricity and Water Authorities Regulations and all other relevant Authorities concerned.

All timbers to be in accordance with SAA Timber Structure Code AS1720 and SAA Timber Framing Code AS 1684.

All work to be carried out in a professional and workmanlike manner according to the plans and specification.

Do not scale off the drawings unless otherwise stated and use figured dimensions in preference.

All dimensions are to be checked and verified on site before the commencement of any work.

Locate and protect all services prior to construction.



(NSW) PTY. LTD.

7 TEPKO ROAD TERREY HILLS NSW 2084  
TEL: (02) 9450 3300  
FAX: (02) 9450 3333

Project:

### PROPOSED VERGOLA LOUVERED ROOF SYSTEM AT EXISTING RESIDENCE

Client:

ELIZA SUSANNE SMITH

Address:

6 LEWIS STEET  
BALGOWLAH HEIGHTS - NSW - 2093

|                   |               |              |              |
|-------------------|---------------|--------------|--------------|
| DATE DRAFTED      | 02-04-24      | AMENDED DATE | A - 28-03-24 |
| SALES REP.        | J.P.          |              | B - 02-04-24 |
| DRAWN             | JGW/GR        |              | C -          |
| DRAWING No.       | 19726         | SHEET No.    | 4 OF 5       |
| SCALE.            | AS NOTED @ A3 | DATE SIGNED  |              |
| CLIENTS SIGNATURE |               |              |              |



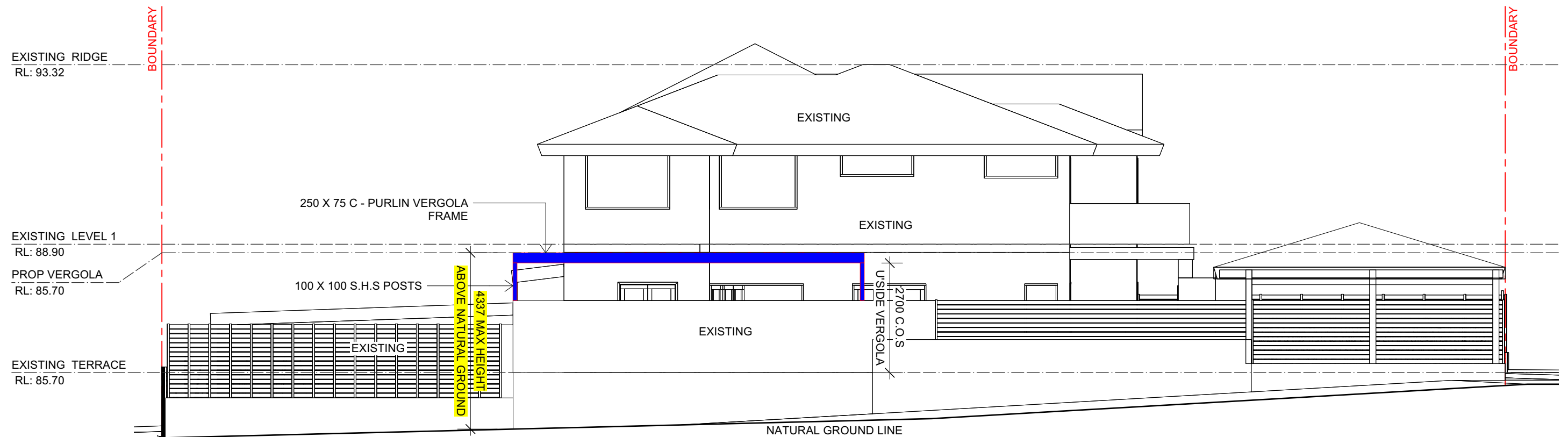

## NORTHERN ELEVATION

SCALE 1:100

### LEGEND:

- METAL-STEEL FRAME/ "VERGOLA" - PAINTED -
- METAL DOWNPIPE/ GUTTERS - PAINTED

### GENERAL NOTES

All work to be carried out in accordance with the Building Code of Australia, all Local and State Government Ordinances, relevant Australian Standards, Local Electricity and Water Authorities Regulations and all other relevant Authorities concerned.  
All timbers to be in accordance with SAA Timber Structure Code AS1720 and SAA Timber Framing Code AS 1684.  
All work to be carried out in a professional and workmanlike manner according to the plans and specification.  
Do not scale off the drawings unless otherwise stated and use figured dimensions in preference.  
All dimensions are to be checked and verified on site before the commencement of any work.  
Locate and protect all services prior to construction.



7 TEPKO ROAD TERREY HILLS NSW 2084  
TEL: (02) 9450 3300  
FAX: (02) 9450 3333

Project:

**PROPOSED VERGOLA  
LOUVERED ROOF SYSTEM  
AT EXISTING RESIDENCE**

Client:

**ELIZA SUSANNE SMITH**

Address:

**6 LEWIS STEET  
BALGOWLAH HEIGHTS - NSW - 2093**

|                   |               |              |              |
|-------------------|---------------|--------------|--------------|
| DATE DRAFTED      | 02-04-24      | AMENDED DATE | A - 28-03-24 |
| SALES REP.        | J.P.          | B - 02-04-24 | C -          |
| DRAWN             | JGW/GR        | SHEET No.    | 5 OF 5       |
| DRAWING No.       | 19726         | DATE SIGNED  |              |
| SCALE.            | AS NOTED @ A3 |              |              |
| CLIENTS SIGNATURE |               |              |              |

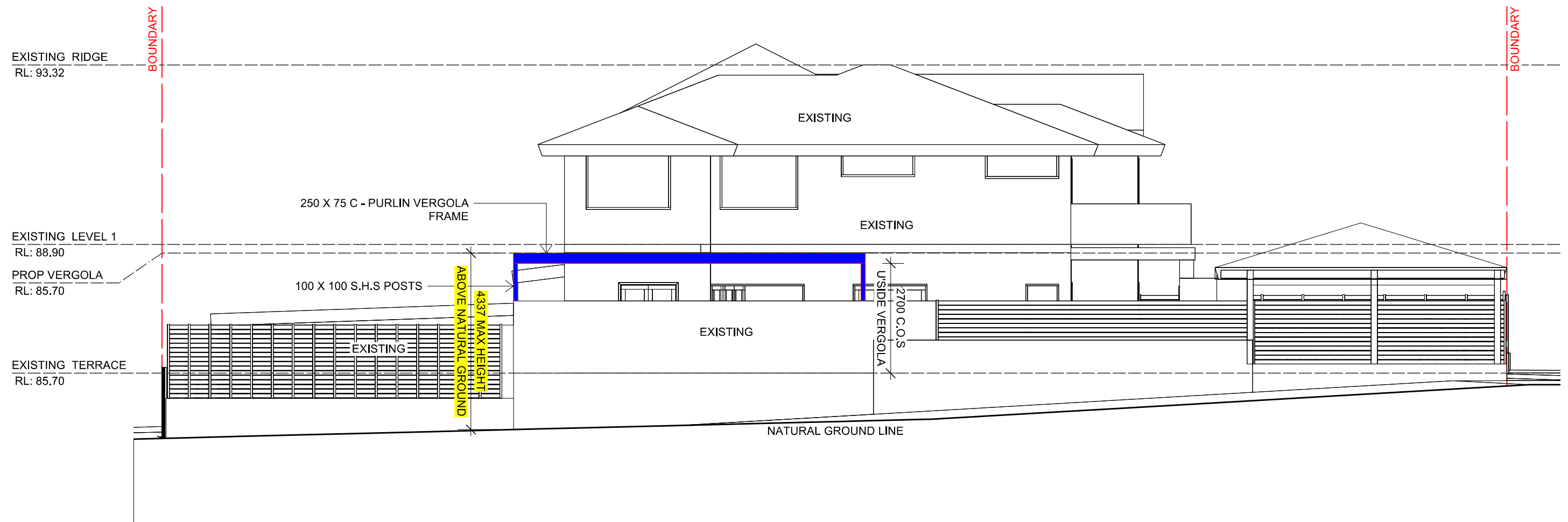

## NORTHERN ELEVATION

SCALE 1:100

### LEGEND:

- METAL-STEEL FRAME/  
"VERGOLA" - PAINTED -
- METAL DOWNPIPE/ GUTTERS -  
PAINTED

### GENERAL NOTES

All work to be carried out in accordance with the Building Code of Australia, all Local and State Government Ordinances, relevant Australian Standards, Local Electricity and Water Authorities Regulations and all other relevant Authorities concerned.

All timbers to be in accordance with SAA Timber Structure Code AS1720 and SAA Timber Framing Code AS 1684.

All work to be carried out in a professional and workmanlike manner according to the plans and specification.

Do not scale off the drawings unless otherwise stated and use figured dimensions in preference.

All dimensions are to be checked and verified on site before the commencement of any work.

Locate and protect all services prior to construction.



(NSW) PTY. LTD.

7 TEPKO ROAD TERREY HILLS NSW 2084  
TEL: (02) 9450 3300  
FAX: (02) 9450 3333

Project:

### PROPOSED VERGOLA LOUVERED ROOF SYSTEM AT EXISTING RESIDENCE

Client:

ELIZA SUSANNE SMITH

Address:

6 LEWIS STEET  
BALGOWLAH HEIGHTS - NSW - 2093

|                   |               |              |              |
|-------------------|---------------|--------------|--------------|
| DATE DRAFTED      | 02-04-24      | AMENDED DATE | A - 28-03-24 |
| SALES REP.        | J.P.          | B - 02-04-24 | C -          |
| DRAWN             | JGW/GR        | SHEET No.    | 5 OF 5       |
| DRAWING No.       | 19726         | DATE SIGNED  |              |
| SCALE,            | AS NOTED @ A3 |              |              |
| CLIENTS SIGNATURE |               |              |              |