

ID	Quantity	Latin Name	Common Name	Plantlist Name	Scheduled Size	Mature Height	Mature Spread
21	172			21	21	21	21
Acm smi min	25	Acmena smithii 'Minor'	Lillypilly	Acm smi minor	200mm	3 - 5m	3.5 - 6m
Alo red	2	Alpinia red back	Red back Ginger	Alo redback	200mm	0.9 - 1.5m	0.9 - 1.2m
Alpinia	3	Alpinia caerulea	Native Ginger	Alpinia caerulea	150mm	0.9 - 1.5m	0.8 - 1.2m
Brom	3	Bromeliad sp.	Bromeliad	Bromeliad	200mm	0.9 - 1.5m	2.0 - 3.5m
Chrt lut	8	Chrysalandocarpus lutescens	Golden Cane Palm	Golden Cane Palm	25lt	5 - 10m	3.5 - 6m
DorvExc	2	Dorvianthes excelsa	Gymea Lily, Giant Lily	Dorv excel	25lt	1.5 - 3m	1.2 - 2.0m
Hel sun	6	Heliconia Sunset	Heliconia	Heliconia	200mm	Height	Spread
Holo	4	Howea forsteriana	Kentia Palm	Howea forster	25Lt	5 - 10m	3.5 - 6m
Pandanus	1	Pandanus pedunculatus	Screw Pine	Pandanus	Super advanced	5 - 10m	2.0 - 3.5m
Phio X	8	Philodendron 'Xanadu'	Xanadu	Philo Xanadu	150mm	0.8m	1 - 1.2m
Phor pump	7	Phormium 'Purpureum'	New Zealand Flax	Phorm pump	200mm	0.75 - 0.9m	0.8 - 0.9m
Phu obl	1	Plumeria obtusa	Frangipani	Phu obl, Fransi	45lt	3 - 5m	3.5 - 6m
Rap exc	2	Raphis excelsa	Lady Palm	Raphis excelsa	25lt	3 - 5m	2.0 - 3.5m
SansTri	55	Sansevieria trifasciata	Mother in law toung	Sansevieria trifasciata	Client supply	0.3m	0.8m
Stlu	11	Strelitzia luncea	Bird Of Paradise	Strelitzia lun	25lt	0.9 - 1.5m	0.9 - 1.2m
Str Nic	4	Strelitzia nicotai	Giant Bird Of Paradise	StrNic	200mm	5 - 10m	3.5 - 6m
Syzgium casc	3	Syzgium 'Cascade'	Lilly Pilly	Syzgium cascade	200mm	1.5 - 3m	1.2 - 2.0m
Thy max	13	Thysanolaena maxima	Tiger Grass	Tiger	200mm	4 - 6m	1.5 - 2m
Tra pal	10	Tradescantia pallida 'Purple'	Spiderwort	Tradescantia 'Purple'	150mm	0.45 - 0.6m	0.0 - 0.3m
Water flor	3	Waterhousia floribunda	Weeping Lilly Pilly	Waterhousia flo	200mm	5 - 10m	3.5 - 6m
Yucca ele	11	Yucca elephantipes	Yucca	YucEle	45lt	3000	800

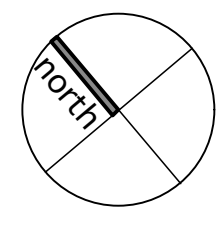

Notes:

- >Do not scale off plan.
- >Contractors to check all measurements onsite before quoting or commencing work.
- >If abnormalities arise, contact the Landscape Architect.
- >This design is copyright and is not to be reproduced in anyway without written consent of Jamie King Landscape Architect

B	23/4/18	For revised DA
A	7/2/18	For DA
ISSUE	DATE	REVISION
PROJECT	28 Mona St, Mona Vale	
CLIENT	Cocks	
DWG	Site and planting Plan	
PROJECT #	1633	
DATE #	See above	DWG #
SCALE @ A1	1:100	Sht-101
DRAWN	JK	
CHKD	JK	REVISION

Jamie King Landscape Architect
84 Palmgrove Rd, Avalon, NSW, 2107
T: 0421 517 991
W: www.jamieking.com.au
E: designer@jamieking.com.au

Layered lush tropical inspired planting.

Coloured concrete path.

Existing retaining wall (black)

Existing house

New fence this boundary.

Low retaining wall under fence.

Edge of alfresco area (existing)

1200mm high glass pool fence channel mounted to AS1926.1-2012

Advanced Frangipani tree

Concrete pool as per engineer's details. 55000L

This boundary fence will form a pool fence to AS1926.1-2012. Minimum 1800mm high

Pool pump and heater in sound proof enclosure.

Retaining wall as per approval via DA 295/17.

Advanced Pandanus tree

This boundary fence will form a pool fence to AS1926.1-2012. Minimum 1800mm high

Low retaining wall to make grass area level.

Pool fence gate (glass)

PROPOSED
2 STOREY
DWELLING

Pebble
Lapped and capped fence and gate

Palm and feature planting in large stone area surrounding pool.

Kentia palms of varying sizes.

Stepping stones around pool.

Cap spa with 'Paving 1'

Clad side of spa with 'cladding 1'

1200mm high glass pool fence channel mounted to AS1926.1-2012

Previously approved driveway.

Planting continues to front gate.

Paved 3 point turning area.

Grey hatch denotes now work area.

THIS PLAN TO BE READ IN CONJUNCTION WITH
DA2018/0193
NORTHERN BEACHES COUNCIL

Site Plan
1:50@A1 1:100@A3.

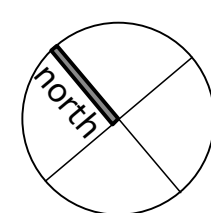

B A		23/4/18 7/2/18	For revised DA For DA	Notes: >Do not scale off plan. >Contractors to check all measurements onsite before quoting or commencing work >If abnormalities arise, contact the Landscape Architect. >This design is copyright and is not to be reproduced in anyway without written consent of Jamie King Landscape Architect		
ISSUE		DATE	REVISION	PROJECT #		
PROJECT		28 Mona St, Mona Vale			1633	
CLIENT		Cocks		DATE #	See above	
DWG		Landscape Detail Plan		SCALE @ A1	1:100	
				DRAWN	JK	
				CHKD	JK	
				REVISION		
Jamie King Landscape Architect						
84 Palmgrove Rd, Avalon, NSW, 2107 T: 0421 517 991 W: www.jamieking.com.au E: designer@jamieking.com.au						

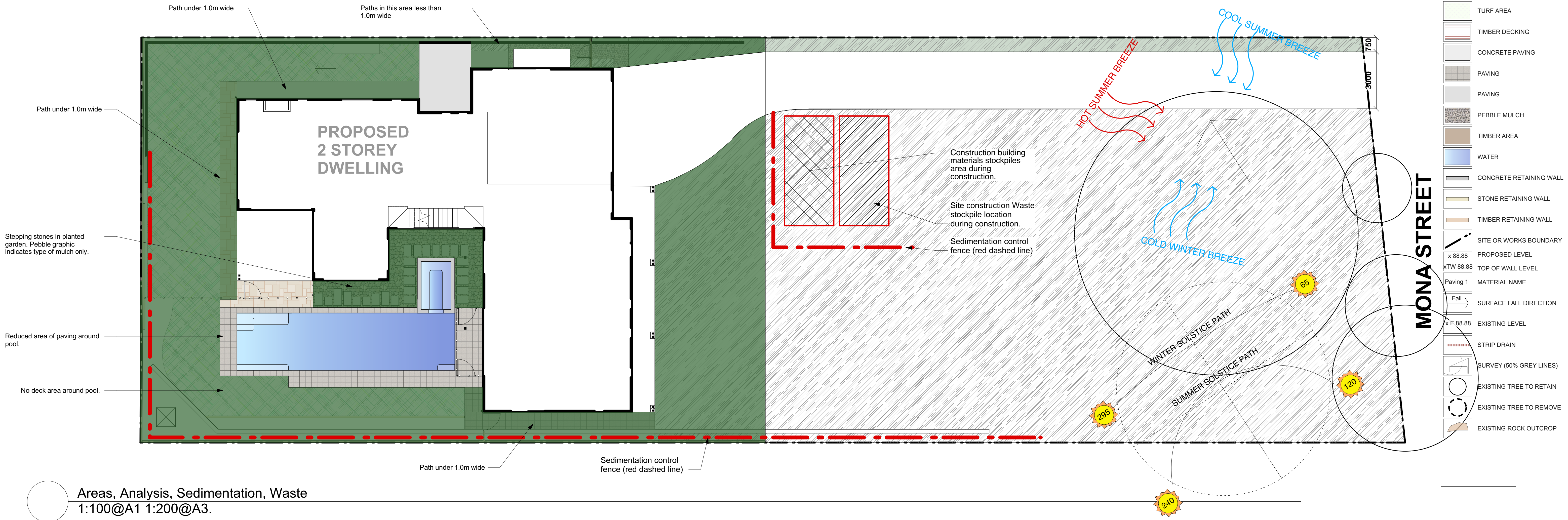

AREA CALCULATION		
	AREA	PERCENTAGE
Site	700	100.00%
Total landscape	317	45.29%
DA Compliance		NO
Additional 6% outdoor recreation	42	6.00%
Total Landscape	359	51.29%

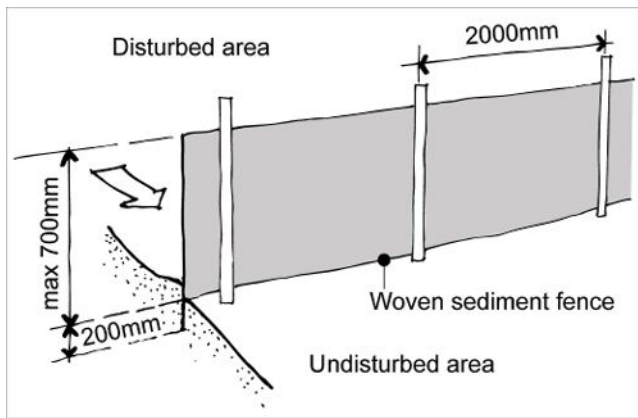

Sedimentation Control Fence
Not to scale.
Source: www.yourhome.gov.au

Finishes schedule



GLASS POOL FENCE and STONE TILES

THIS PLAN TO BE READ IN CONJUNCTION WITH
DA2018/0193
NORTHERN BEACHES COUNCIL

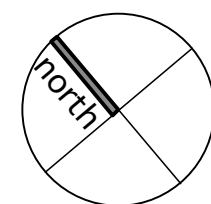

B	23/4/18	For revised DA		
A	7/2/18	For DA		
PROJECT			PROJECT #	
28 Mona St, Mona Vale			1633	
CLIENT			DATE #	See above
Cocks			SCALE @ A1	1:100
DWG			DRAWN	JK
Analysis, areas, sedimentation,			CHKD	JK
REVISION			REVISION	
Jamie King Landscape Architect			W: www.jamieking.com.au	
84 Palmgrove Rd, Avalon, NSW, 2107			T: 0421 517 991	
			E: designer@jamieking.com.au	

Notes:
>Do not scale off plan.
>Contractors to check all measurements onsite before quoting or commencing work.
>If abnormalities arise, contact the Landscape Architect.
>This design is copyright and is not to be reproduced in anyway without written consent of Jamie King Landscape Architect

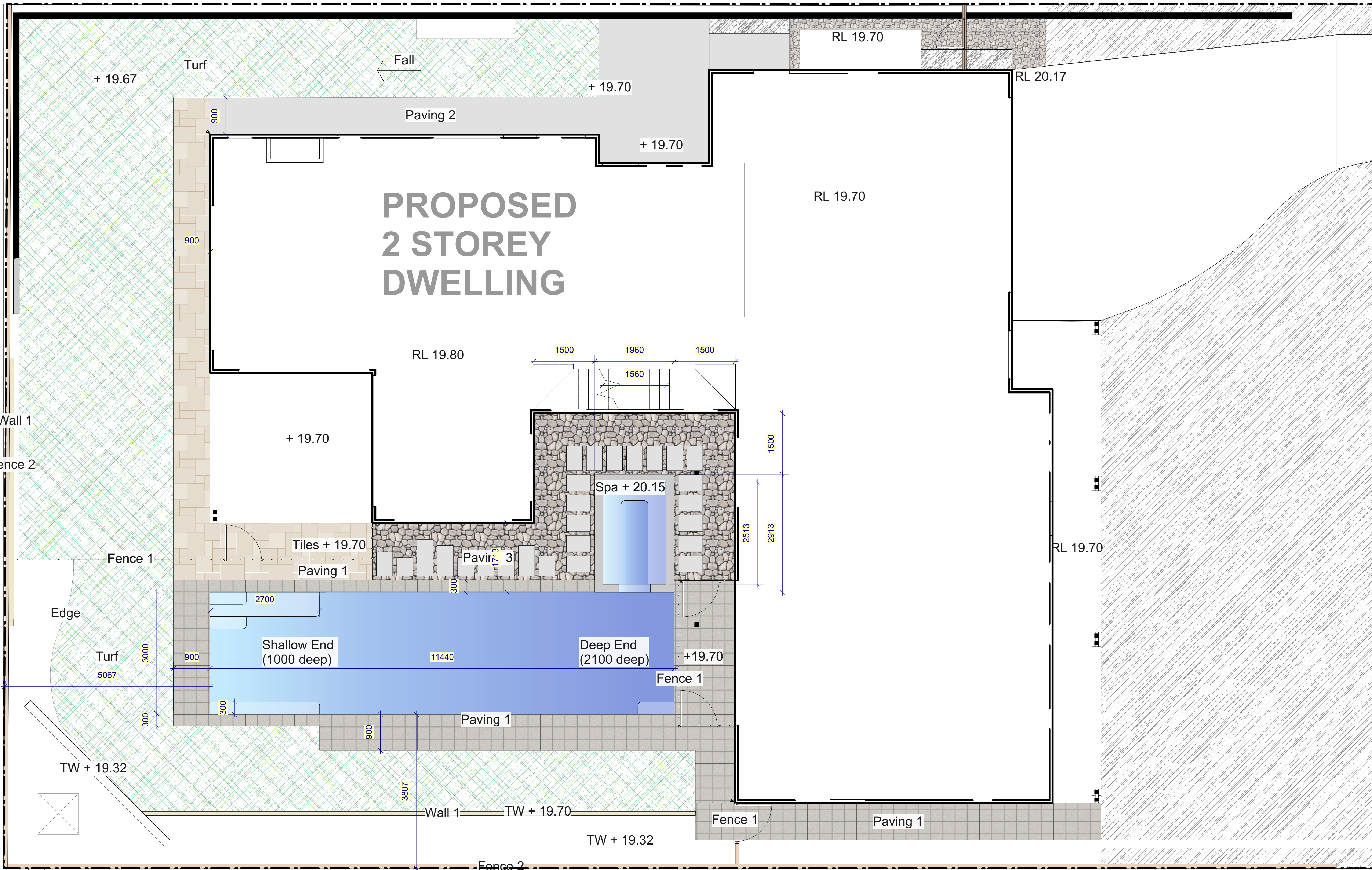

- Turf Area
- Timber Decking
- Concrete Paving
- Paving
- Paving
- Pebble Mulch
- Timber Area
- Water
- Concrete Retaining Wall
- Stone Retaining Wall
- Timber Retaining Wall
- Site or Works Boundary
- Proposed Level
- Top of Wall Level
- Material Name
- Surface Fall Direction
- Existing Level
- Strip Drain
- Survey (50% Grey Lines)
- Existing Tree to Retain
- Existing Tree to Remove
- Existing Rock Outcrop

Detail Plan
1:50@A1 1:100@A3.

Materials Schedule		
Material Symbol	Material Name	Material Specification
Turf	Turf	All areas depicted on plan as turf to be prepared with minimum 200mm soil depth including 100mm quality turf underlay imported soil. Install turf perpendicular to fall of land. Roll turf and lightly topdress at time of installation. All turf to be Soft Leaf Buffalo.
Garden	Planted Areas	Garden bed areas to be improved with Imported 75mm depth organic Greenlife Compost from reputable landscape supplier. Mix into top 150mm of existing site topsoil. Lightly compact once installed. Top soil with 75mm of organic mulch ('forest fines' or equivalent).
Edge	Garden Edge	LinkEdge 'ZAM' steel edge. 100 x 2.8mm
Wall 1	Steel and Timber Retaining Wall	Steel posts and treated pine sleepers as per engineer's details.
Fence 1	Pool Fence	1200mm high frameless glass pool fence to AS1926.1-2012. Channel mounted.
Fence 2	Timber Boundary Fence	1800mm high timber boundary fence. Lapped and capped construction. All treated pine. ALLOW TO PAINT FENCE. Colour to be selected - dark colour base. Palings to be on inside of fence within pool area. H4 posts, H3 rails and palings and capping.
Paving 1	Concrete Unit Paver	Supply and install paving as depicted on plan. Install paving over 100mm thick concrete slab for pedestrian areas and 125mm thick slab for vehicle areas with appropriate gauge steel mesh to all areas. Install concrete over 100mm depth compacted roadbase. Compact sub-base also and ensure water drains away from compacted subbase before filling with concrete. Install waterproof membrane under concrete. Paver to be selected by client. Paver suggestion: Granite in 'Andorra limesonte' as supplied by Ecooutdoor or similar.
Paving 2	Concrete Slab	Broom finished concrete slab. 100mm thick concrete slab for pedestrian areas and 125mm thick slab for vehicle areas with appropriate gauge steel mesh to all areas. Install concrete over 100mm depth compacted roadbase. Compact sub-base also and ensure water drains away from compacted subbase before filling with concrete. Install waterproof membrane under concrete. Concrete to be coloured. Colour to be selected.
Paving 3	Stepping Pavers	Paver to match 'paving 1'. Size to be as per plan. Install on deep mortar bed and haunch edges. For area next to pool include 50% of area to be covered in large nepean river pebble in low mounds.
Paving 4	Turning Area	Paver to match 'paving 1'. Size to be as per plan. For long skinny pavers adjacent to front door and front fence, rip 800 x 400mm pavers in half and install in linea lines - paved line to be 200mm wide then 100mm of pebble and repeat. Install on mortar bed on compacted roadbase. Haunch edges. Surround in 50mm depth 20-30mm nepean river pebble.
Deck	Deck	Timber decking. H4 posts. H3 framing. Spotted gum timber decking boards. 140x25mm decking. Screw fix. Stainless steel square head fastening.

THIS PLAN TO BE READ IN CONJUNCTION WITH
DA2018/0193
NORTHERN BEACHES COUNCIL

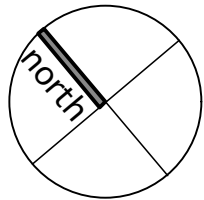

B

A

23/4/18

7/2/18

For revised DA

For DA

ISSUE

DATE

REVISION

PROJECT

28 Mona St, Mona Vale

PROJECT # 1633

CLIENT

Cocks

DATE # See above

SCALE @ A1 1:100

DWG

Materials and Setout plan

DRAWN JK

CHKD JK

REVISION

Jamie King Landscape Architect

84 Palmgrove Rd, Avalon, NSW, 2107

T: 0421 517 991

E: designer@jamieking.com.au

W: www.jamieking.com.au

E: designer@jamieking.com.au

Notes:

>Do not scale off plan.

>Contractors to check all measurements onsite before quoting or commencing work.

>If abnormalities arise, contact the Landscape Architect.

>This design is copyright and is not to be reproduced in anyway without written consent of Jamie King Landscape Architect