

Sheet List Table	
Sheet Number	Sheet Title
CO1	COVER SHEET
TMP1	TREE MANAGEMENT PLAN 1
TMP2	TREE MANAGEMENT PLAN 2
TMP3	TREE MANAGEMENT PLAN 3
TMP4	TREE MANAGEMENT PLAN 4
TMP5	TREE MANAGEMENT PLAN 5
TMP6	TREE MANAGEMENT PLAN 6

# NARRABEEN SPORTS HIGH SCHOOL

10 NAMONA STREET NORTH NARRABEEN NSW 2101

## TREE MANAGEMENT PLAN

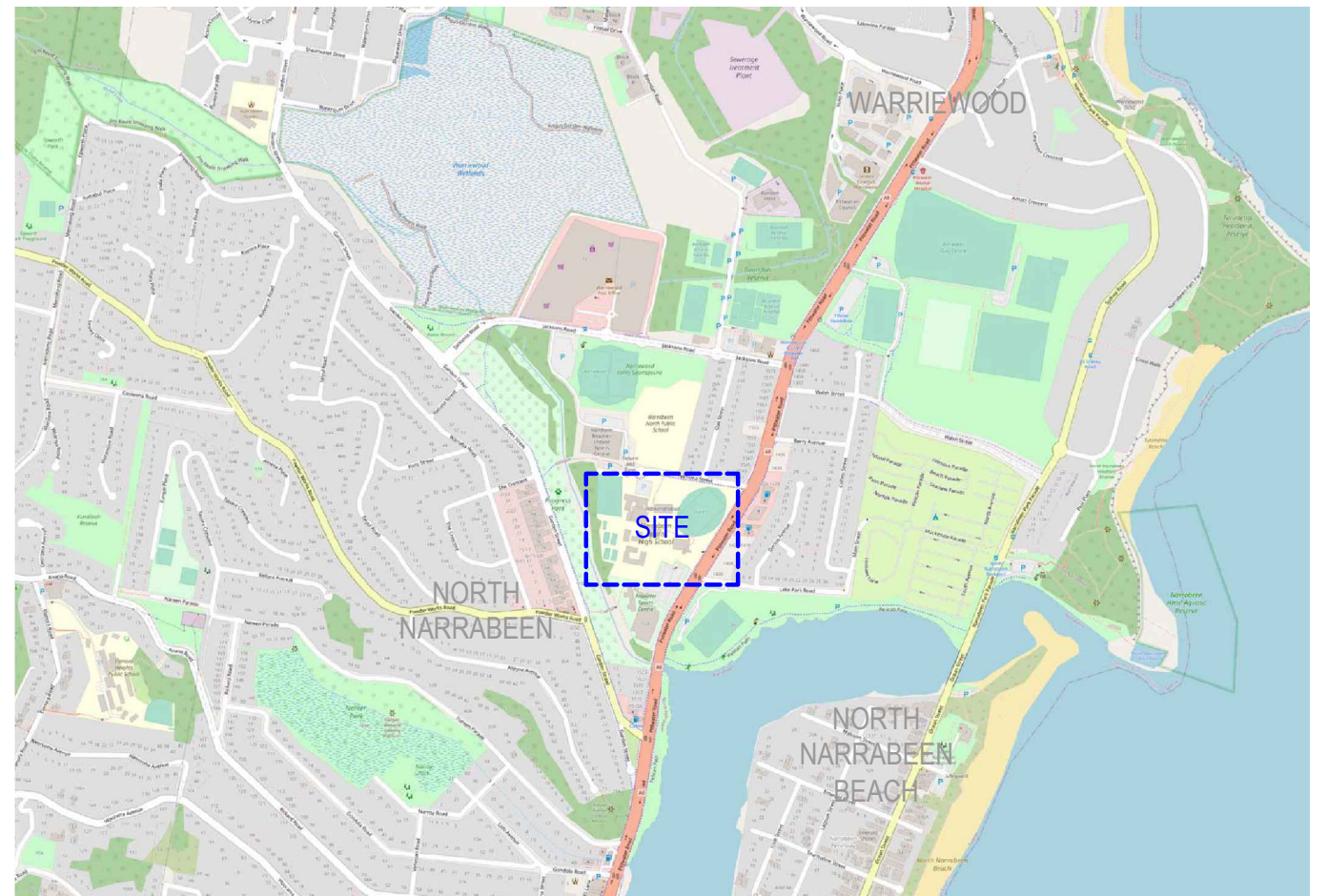
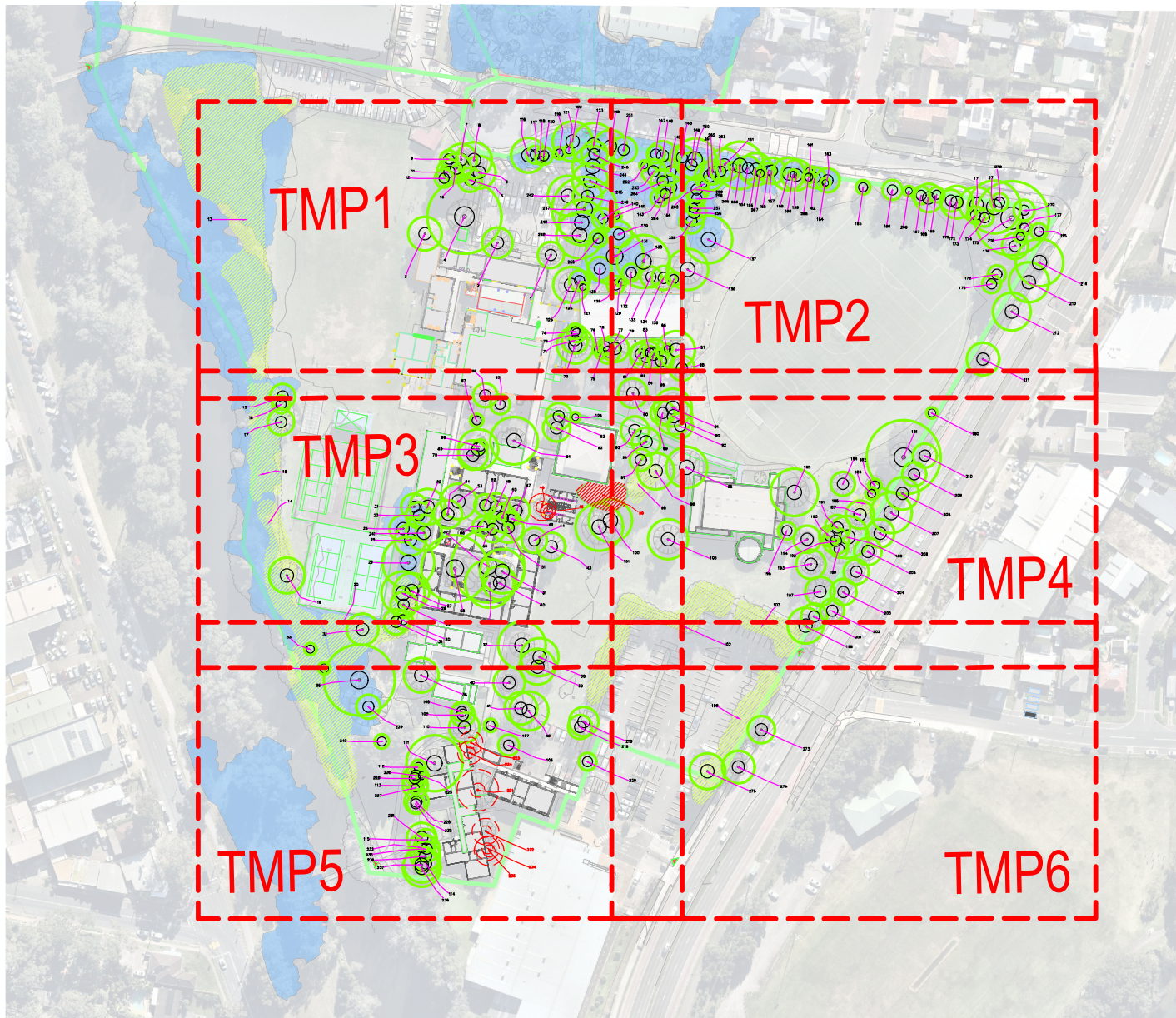

**Independent Arboricultural Services**  
 ABN 65 062 099 495  
 PO Box 287,  
 Morningside QLD 4170  
 Phone: (07) 3399 5865  
 Email: office@independentarb.com.au

This document has been produced by Arbor Drafting arbordrafting@gmail.com | www.arbordrafting.com.au  
 Disclaimer: While every reasonable effort has been made to ensure that this document is correct at the time of issue, Arbor Drafting and its agents disclaim any and all liability to any person in respect of anything done or not done in relation to this document. All maps & aerial imagery by Nearmap, QGIS & Google Earth.



ISSUE	DESCRIPTION	DATE	DRAWN	AUTH.	NOTES
PR1	PRELIMINARY	6/07/2022	JA	RR	NARRABEEN NORTH HIGH SCHOOL, 6 NAMONA ST, NORTH NARRABEEN NSW 2101
PR2	UPDATE VEG AREAS, AERIAL	7/07/2022	JA	RR	--
PR3	UPDATE ARCH BASE	15/7/2022	JA	RR	--
--	--	--	--	--	--

PROJECT	NARRABEEN EDUCATION PRECINCT- NARRABEEN SPORTS HIGH SCHOOL
---------	--

TITLE	TREE MANAGEMENT PLAN COVER SHEET
-------	----------------------------------

DESIGN	DESIGNING	DESIGN CHECK	CM
DRAWN	JA	DATE	15/07/2022
DRAWING CHECK	RR	DATE	15/07/2022
AUTHORISED FOR ISSUE	RR	REFERENCE NO.	--
PROJECT NUMBER / SHEET	0000 / CO1	SCALE	N/A
ISSUE	PR3	ORIG. SIZE	A3

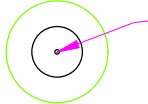
**Legend**

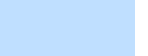
-  00 INDICATES TREE TO BE RETAINED & PROTECTED, TREE PROTECTION ZONE (TPZ) & STRUCTURAL ROOT ZONE (SRZ) INNER CIRCLE
-  00 INDICATES TREE TO BE REMOVED
-  00 INDICATES VEGETATION AREAS
-  00 COASTAL WETLAND AREAS

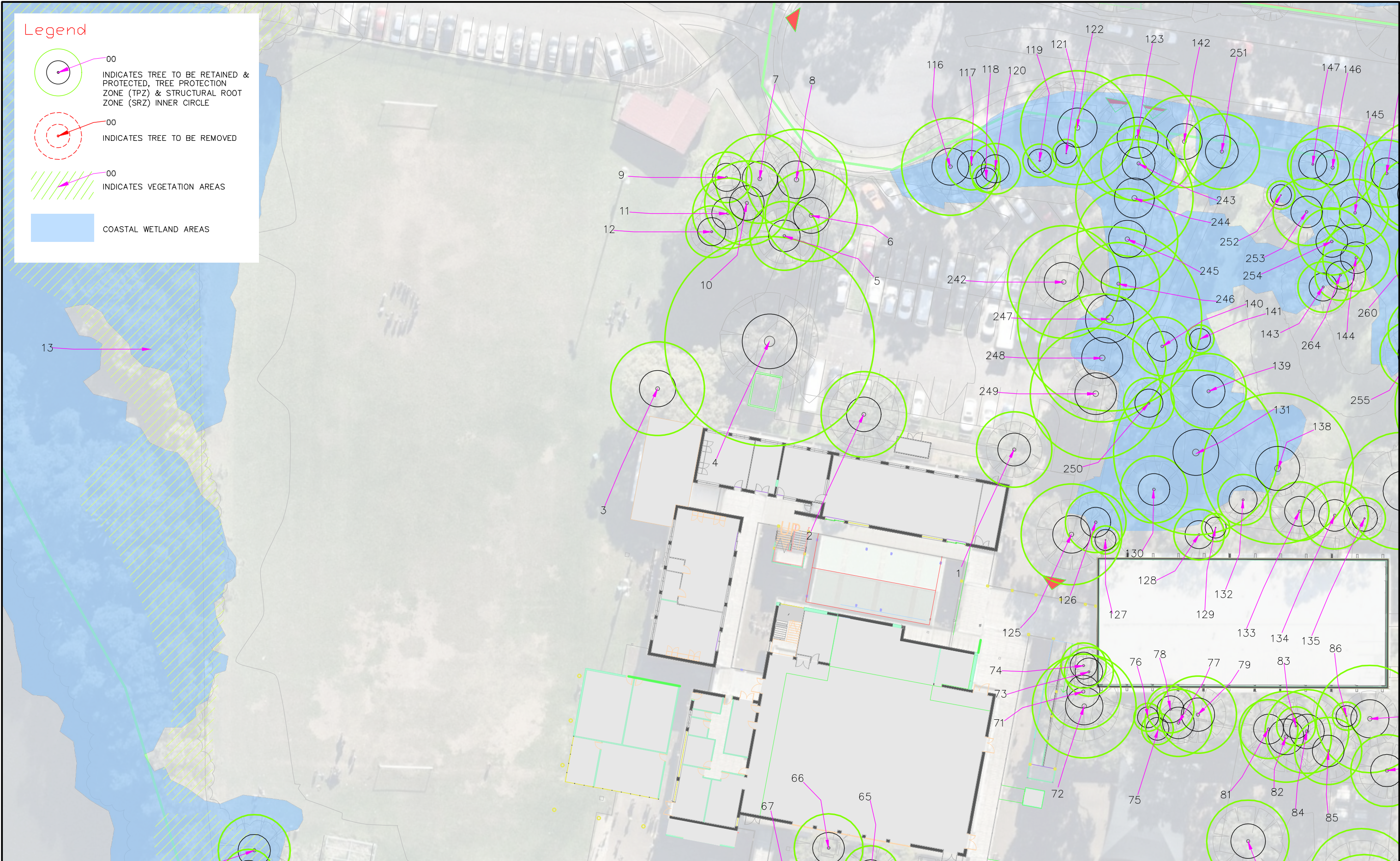

**Independent Arboricultural Services**  
 ABN 65 062 099 495  
 PO Box 287,  
 Morningside QLD 4170  
 Phone: (07) 3399 5865  
 Email: office@independentarb.com.au

This document has been produced by Arbor Drafting  
 arbordrafting@gmail.com | www.arbordrafting.com.au  
 Disclaimer: While every reasonable effort has been made to ensure that this document is correct at the time of issue, Arbor Drafting and its agents disclaim any and all liability to any person in respect of anything done or not done in relation to this document. All maps & aerial imagery by Nearmap, QGIS & Google Earth.

ISSUE	DESCRIPTION	DATE	DRAWN	AUTH.	NOTES
PR1	PRELIMINARY	6/07/2022	JA	RR	NARRABEEN NORTH HIGH SCHOOL, 6 NAMONA ST, NORTH NARRABEEN NSW 2101
PR2	UPDATE VEG AREAS, AERIAL	7/07/2022	JA	RR	--
PR3	UPDATE ARCH BASE	15/7/2022	JA	RR	--
--	--	--	--	--	--
--	--	--	--	--	--
--	--	--	--	--	--
--	--	--	--	--	--
--	--	--	--	--	--
--	--	--	--	--	--
--	--	--	--	--	--



PROJECT  
**NARRABEEN EDUCATION  
 PRECINCT-  
 NARRABEEN SPORTS HIGH  
 SCHOOL**

TITLE  
**TREE MANAGEMENT PLAN  
 SHEET 1**

DESIGN	DESIGNINIC	DESIGN CHECK	CM
DRAWN	JA	DRAWING CHECK	RR
DATE	15/07/2022	DATE	15/07/2022
AUTHORISED FOR ISSUE	RR	REFERENCE NO.	--
PROJECT NUMBER / SHEET	0000 / TMP1	SCALE	1:500
		ORIG. SIZE	A3
		ISSUE	PR3

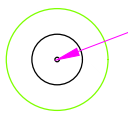
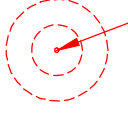

**Legend**

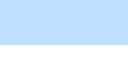
-  00 INDICATES TREE TO BE RETAINED & PROTECTED, TREE PROTECTION ZONE (TPZ) & STRUCTURAL ROOT ZONE (SRZ) INNER CIRCLE
-  00 INDICATES TREE TO BE REMOVED
-  00 INDICATES VEGETATION AREAS
-  COASTAL WETLAND AREAS

**Independent Arboricultural Services**  
 ABN 65 062 099 495  
 PO Box 287,  
 Morningside QLD 4170  
 Phone: (07) 3399 5865  
 Email: office@independentarb.com.au

This document has been produced by Arbor Drafting  
 arbordrafting@gmail.com | www.arbordrafting.com.au  
 Disclaimer: While every reasonable effort has been made to ensure that this document is correct at the time of issue, Arbor Drafting and its agents disclaim any and all liability to any person in respect of anything done or not done in relation to this document. All maps & aerial imagery by Nearmap, QGIS & Google Earth.

ISSUE	DESCRIPTION	DATE	DRAWN	AUTH.	NOTES
PR1	PRELIMINARY	6/07/2022	JA	RR	NARRABEEN NORTH HIGH SCHOOL, 6 NAMONA ST, NORTH NARRABEEN NSW 2101
PR2	UPDATE VEG AREAS, AERIAL	7/07/2022	JA	RR	--
PR3	UPDATE ARCH BASE	15/7/2022	JA	RR	--
--	--	--	--	--	--

PROJECT  
**NARRABEEN EDUCATION  
 PRECINCT-  
 NARRABEEN SPORTS HIGH  
 SCHOOL**

TITLE  
**TREE MANAGEMENT PLAN  
 SHEET 2**

DESIGN	DESIGNING	DESIGN CHECK	CM
DRAWN	DATE	DRAWING CHECK	DATE
JA	15/07/2022	RR	15/07/2022
AUTHORISED FOR ISSUE	RR	REFERENCE NO.	--
PROJECT NUMBER / SHEET	0000 / TMP2	SCALE	1:500
		ORIG. SIZE	A3
		ISSUE	PR3

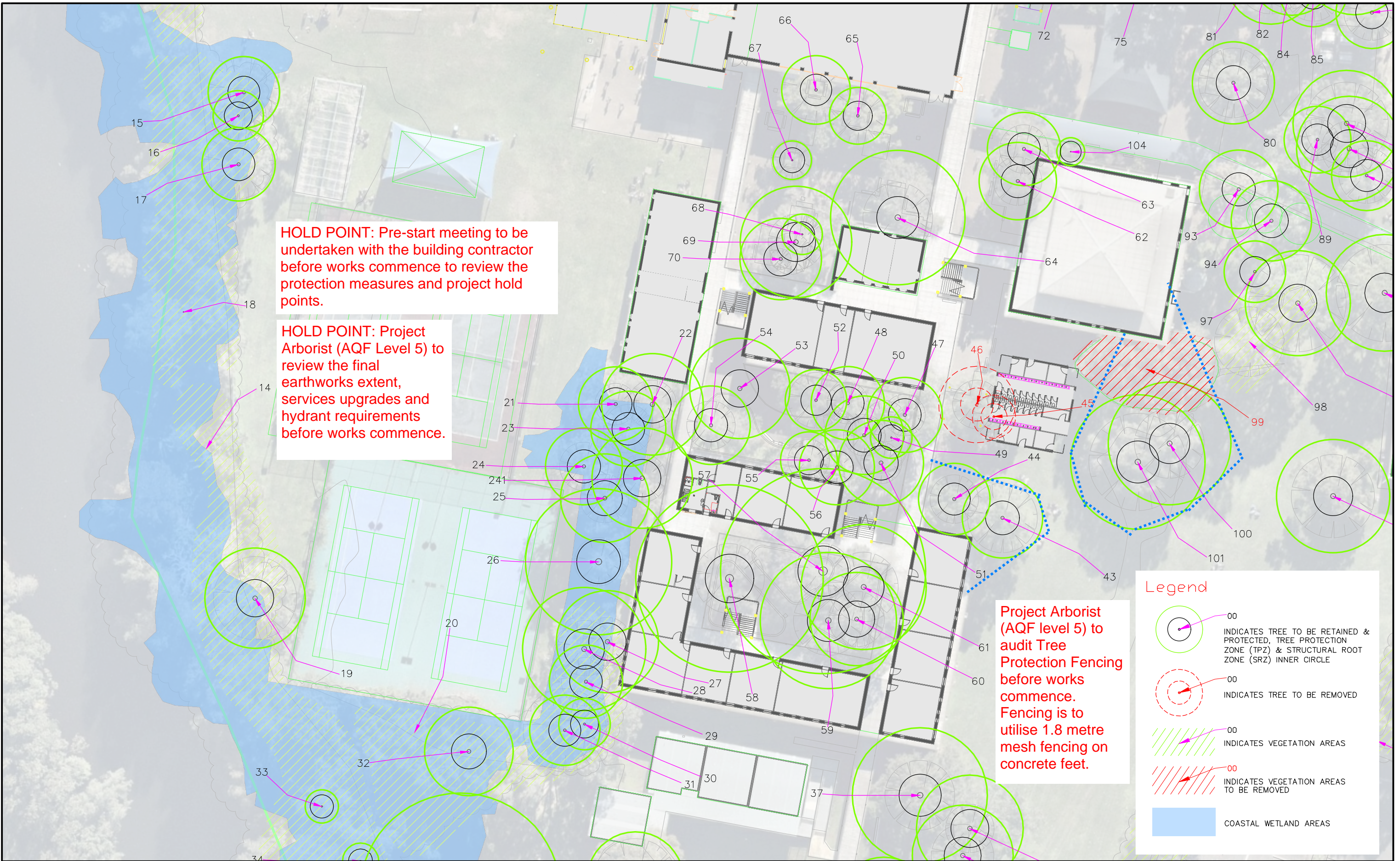

**HOLD POINT:** Pre-start meeting to be undertaken with the building contractor before works commence to review the protection measures and project hold points.

**HOLD POINT:** Project Arborist (AQF Level 5) to review the final earthworks extent, services upgrades and hydrant requirements before works commence.

**Project Arborist (AQF level 5) to audit Tree Protection Fencing before works commence. Fencing is to utilise 1.8 metre mesh fencing on concrete feet.**

**Legend**

- 00 INDICATES TREE TO BE RETAINED & PROTECTED, TREE PROTECTION ZONE (TPZ) & STRUCTURAL ROOT ZONE (SRZ) INNER CIRCLE
- 00 INDICATES TREE TO BE REMOVED
- 00 INDICATES VEGETATION AREAS
- 00 INDICATES VEGETATION AREAS TO BE REMOVED
- COASTAL WETLAND AREAS



**Independent Arboricultural Services**  
 ABN 65 062 099 495  
 PO Box 287,  
 Morningside QLD 4170  
 Phone: (07) 3399 5865  
 Email: office@independentarb.com.au

This document has been produced by Arbor Drafting arbordrafting@gmail.com | www.arbordrafting.com.au  
 Disclaimer: While every reasonable effort has been made to ensure that this document is correct at the time of issue, Arbor Drafting and its agents disclaim any and all liability to any person in respect of anything done or not done in relation to this document. All maps & aerial imagery by Nearmap, QGIS & Google Earth.

ISSUE	DESCRIPTION	DATE	DRAWN	AUTH.	NOTES
PR1	PRELIMINARY	6/07/2022	JA	RR	NARRABEEN NORTH HIGH SCHOOL, 6 NAMONA ST, NORTH NARRABEEN NSW 2101
PR2	UPDATE VEG AREAS, AERIAL	7/07/2022	JA	RR	--
PR3	UPDATE ARCH BASE	15/7/2022	JA	RR	--
--	--	--	--	--	--

PROJECT  
**NARRABEEN EDUCATION PRECINCT- NARRABEEN SPORTS HIGH SCHOOL**

TITLE  
**TREE MANAGEMENT PLAN SHEET 3**

DESIGN	DESIGN CHECK		
DESIGNINC	CM		
DRAWN	DATE	DRAWING CHECK	DATE
JA	15/07/2022	RR	15/07/2022
AUTHORISED FOR ISSUE	REFERENCE NO.	SCALE	ORIG. SIZE
RR	--	1:500	A3
PROJECT NUMBER / SHEET	ISSUE		
0000 / TMP3	PR3		

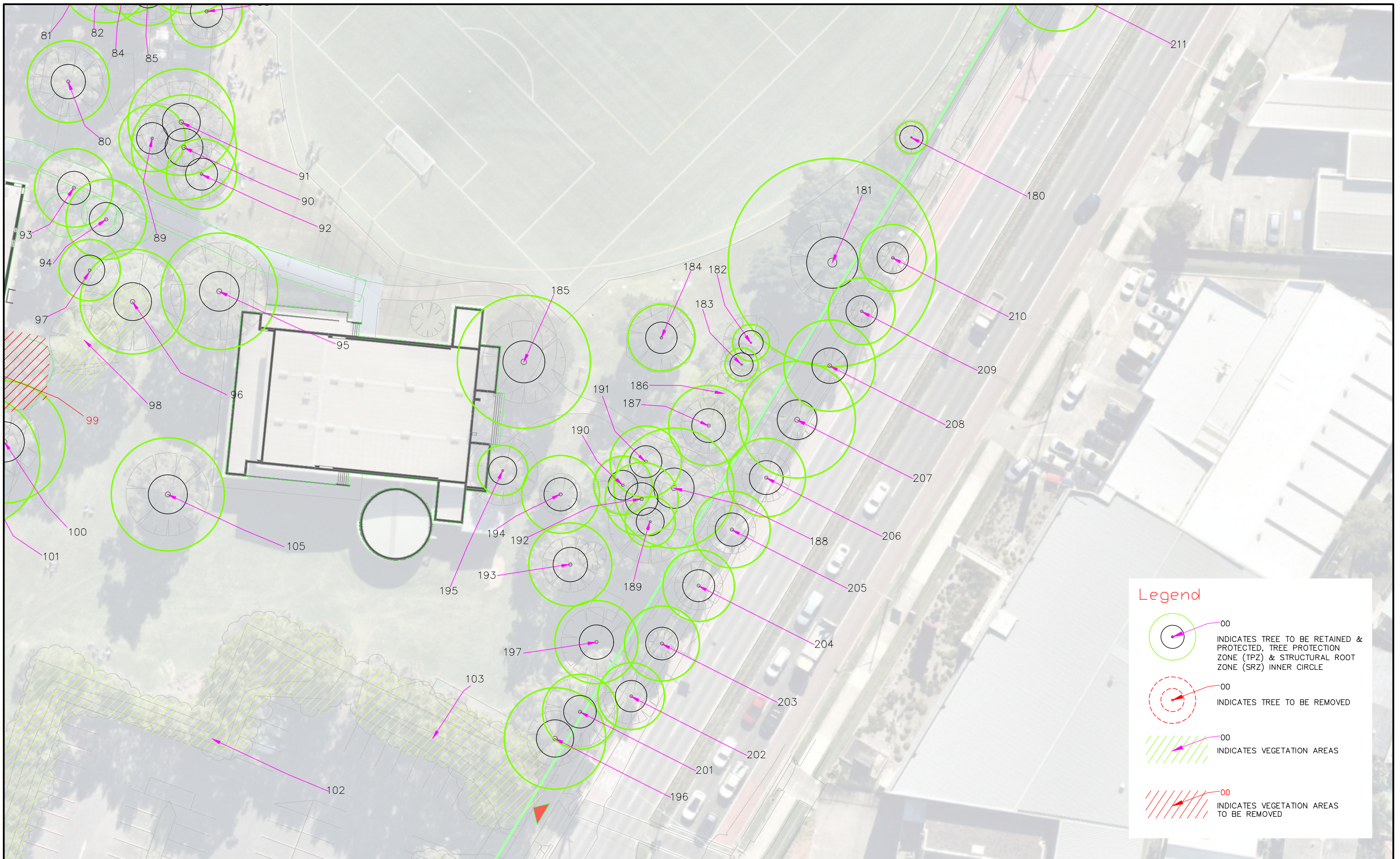

**Legend**

- 00 INDICATES TREE TO BE RETAINED & PROTECTED, TREE PROTECTION ZONE (TPZ) & STRUCTURAL ROOT ZONE (SRZ) INNER CIRCLE
- 00 INDICATES TREE TO BE REMOVED
- 00 INDICATES VEGETATION AREAS
- 00 INDICATES VEGETATION AREAS TO BE REMOVED

**Independent Arboricultural Services**  
 ABN 65 062 099 495  
 PO Box 287,  
 Morningside QLD 4170  
 Phone: (07) 3399 5865  
 Email: office@independentarb.com.au

This document has been produced by Arbor Drafting  
 arbordrafting@gmail.com | www.arbordrafting.com.au  
 Disclaimer: While every reasonable effort has been made to ensure that this document is correct at the time of issue, Arbor Drafting and its agents disclaim any and all liability to any person in respect of anything done or not done in relation to this document. All maps & aerial imagery by Nearmap, QGIS & Google Earth.

ISSUE	DESCRIPTION	DATE	DRAWN	AUTH.	NOTES
PR1	PRELIMINARY	6/07/2022	JA	RR	NARRABEEN NORTH HIGH SCHOOL, 6 NAMONA ST, NORTH NARRABEEN NSW 2101
PR2	UPDATE VEG AREAS, AERIAL	7/07/2022	JA	RR	--
PR3	UPDATE ARCH BASE	15/7/2022	JA	RR	--
--	--	--	--	--	--

PROJECT  
**NARRABEEN EDUCATION  
 PRECINCT-  
 NARRABEEN SPORTS HIGH  
 SCHOOL**



TITLE  
**TREE MANAGEMENT PLAN  
 SHEET 4**

DESIGN	DESIGN CHECK		
DESIGNINC	CM		
DRAWN	DATE	DRAWING CHECK	DATE
JA	15/07/2022	RR	15/07/2022
AUTHORISED FOR ISSUE	REFERENCE NO.	SCALE	ORIG. SIZE
RR	--	1:500	A3
PROJECT NUMBER / SHEET	ISSUE		
0000 / TMP4	PR3		

**HOLD POINT: Project Arborist (AQF Level 5) to review the final earthworks extent, services upgrades and hydrant requirements before works commence.**

**HOLD POINT: Pre-start meeting to be undertaken with the building contractor before works commence to review the protection measures and project hold points.**

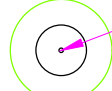
**Legend**

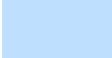
-  00 INDICATES TREE TO BE RETAINED & PROTECTED, TREE PROTECTION ZONE (TPZ) & STRUCTURAL ROOT ZONE (SRZ) INNER CIRCLE
-  00 INDICATES TREE TO BE REMOVED
-  00 INDICATES VEGETATION AREAS
-  00 COASTAL WETLAND AREAS

**Project Arborist (AQF Level 5) to review and required external building upgrade works before any works commence**

ISSUE	DESCRIPTION	DATE	DRAWN	AUTH.	NOTES
PR1	PRELIMINARY	6/07/2022	JA	RR	NARRABEEN NORTH HIGH SCHOOL, 6 NAMONA ST, NORTH NARRABEEN NSW 2101
PR2	UPDATE VEG AREAS, AERIAL	7/07/2022	JA	RR	--
PR3	UPDATE ARCH BASE	15/7/2022	JA	RR	--
--	--	--	--	--	--

PROJECT  
**NARRABEEN EDUCATION PRECINCT- NARRABEEN SPORTS HIGH SCHOOL**

TITLE  
**TREE MANAGEMENT PLAN SHEET 5**

DESIGN	DESIGN CHECK
DESIGNINC	CM
DRAWN	DATE
JA	15/07/2022
DRAWING CHECK	DATE
RR	15/07/2022
AUTHORISED FOR ISSUE	REFERENCE NO.
RR	--
PROJECT NUMBER / SHEET	SCALE
0000 / TMP5	1:500
	ORIG. SIZE
	A3
	ISSUE
	PR3





**Independent Arboricultural Services**  
 ABN 65 062 099 495  
 PO Box 287,  
 Morningside QLD 4170  
 Phone: (07) 3399 5865  
 Email: office@independentarb.com.au

This document has been produced by Arbor Drafting arbordrafting@gmail.com | www.arbordrafting.com.au  
 Disclaimer: While every reasonable effort has been made to ensure that this document is correct at the time of issue, Arbor Drafting and its agents disclaim any and all liability to any person in respect of anything done or not done in relation to this document. All maps & aerial imagery by Nearmap, QGIS & Google Earth.

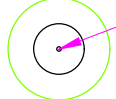

**Legend**

-  00  
 INDICATES TREE TO BE RETAINED & PROTECTED, TREE PROTECTION ZONE (TPZ) & STRUCTURAL ROOT ZONE (SRZ) INNER CIRCLE
-  00  
 INDICATES TREE TO BE REMOVED
-  00  
 INDICATES VEGETATION AREAS



**Independent Arboricultural Services**  
 ABN 65 062 099 495  
 PO Box 287,  
 Morningside QLD 4170  
 Phone: (07) 3399 5865  
 Email: office@independentarb.com.au

This document has been produced by Arbor Drafting arbdrafting@gmail.com | www.arbordrafting.com.au  
 Disclaimer: While every reasonable effort has been made to ensure that this document is correct at the time of issue, Arbor Drafting and its agents disclaim any and all liability to any person in respect of anything done or not done in relation to this document. All maps & aerial imagery by Nearmap, QGIS & Google Earth.

ISSUE	DESCRIPTION	DATE	DRAWN	AUTH.	NOTES
PR1	PRELIMINARY	6/07/2022	JA	RR	NARRABEEN NORTH HIGH SCHOOL, 6 NAMONA ST, NORTH NARRABEEN NSW 2101
PR2	UPDATE VEG AREAS, AERIAL	7/07/2022	JA	RR	--
PR3	UPDATE ARCH BASE	15/7/2022	JA	RR	--
--	--	--	--	--	--

PROJECT  
**NARRABEEN EDUCATION  
 PRECINCT-  
 NARRABEEN SPORTS HIGH  
 SCHOOL**

TITLE  
**TREE MANAGEMENT PLAN  
 SHEET 6**

DESIGN	DESIGN CHECK		
DESIGNINC	CM		
DRAWN	DATE	DRAWING CHECK	DATE
JA	15/07/2022	RR	15/07/2022
AUTHORISED FOR ISSUE	REFERENCE NO.	SCALE	ORIG. SIZE
RR	--	1:500	A3
PROJECT NUMBER / SHEET	ISSUE		
0000 / TMP6	PR3		